

## EASTBOURNE BROWNFIELD LAND REGISTER

### Site Plans – December 2023

Site Reference	Site Address/Name	
HA18	Garages adjacent 25-32 Fletching Road	5
HA43	Garages to the rear of 17 Pulborough Avenue	6
HA45	Garages adjacent to 1 Wadhurst Close	7
LA01	Car park to east of Langney Shopping Centre	8
LA22	Garages between 7 and 9 Biddenden Close	9
LA31	Garages adjacent to 45 Westerham Road	10
LA32	Garages to the rear of Antrim Court Wrotham Close	11
OC10	St. Elizabeth's Church, Old Town	12
OL10	Land adjacent 51 Church Street	13
RO03	2-4 Moy Avenue	14
SE17	Land Adjacent 3-14 Brede Close	15
SE43	Senlac House 53-59 Seaside	16
SE49	Coda Bar, 125 Langney Road	17
SE65	Unit 2 Fort Lane	18
SH13	Garage to the rear of 1-11 Primrose Close	19
TO01	Burlington Hotel car park, Burlington Road	20
TO02	Land Between Upperton Road and Southfields Road	21
TO03	Central Methodist Church, Langney Road	22
TO04	St Andrew's United Reform Church, Blackwater Road	23
TO103	Garages between 5 and 10 North Street	24
TO55	Land adjoining the Railway Station and the Enterprise Centre	25
TO56	Eastbourne Police Station, Grove Road	26
TO71	Greencoat House 32 St Leonards Road	27
TO75	Land to rear of 48 St Leonards Road	28
TO77	Map House 34-36 St Leonards Road	29
TO87	St Annes House 2 St Annes Road	30

<b>Site Reference</b>	<b>Site Address/Name</b>	
UP03	Bedfordwell Depot, Bedfordwell Road	31
UP07	54-56 Upperton Road	32
HA27	14-29 Brassey Parade	33
HA35	Garages to the rear of 11 Cade Street	34
OL12	Greenfield Road Methodist Church	35
SE51	192 Seaside/2a Hoad Road	36
SE84	Land to the rear of 11-17 Manifold Road	37
SE87	74 Beach Road	38
SO02	Sovereign Harbour Site 2	39
TO129	Albany Lions Hotel, 42 - 43 Grand Parade	40
TO130	Berkley House 26-28 Gildredge Road	41
TO52	Eastbourne Law Courts, Old Orchard Road	42
UP18	Cedar House 29 Bedfordwell Road	43
200323	Southfields Road Car Park	44
EP36	Former Railway Sidings Tutts Barn Lane	45
LA35	Woods Cottages, Swanley Close	46
LA44	Car Park rear of Langney shopping centre	47
ME05	Wood Winton, 63A Silverdale Road	48
ME28	Kempston, 3 Granville Road	49
OL16	Milton Garage, 72a Milton Road	50
OL19	The Mews, 5 Watts Lane	51
OL21	Garages to the rear of 36-40 Broomfield Street	52
RO05	1a Stanstead Road	53
RO15	Former Dairy Crest Depot, Waterworks Road	54
RO20	ESK, Courtlands Road	55
SE04	59 Bourne Street	56
SE12	55a/67a Willowfield Road	57
SE13	Coachmakers Business Centre, 116a Seaside	58
SE26	Marshalls Yard, Winchelsea Road	59
SE45	Garages rear 1-11 Wannock Road	60

<b>Site Reference</b>	<b>Site Address/Name</b>	
SE89	Garages to the rear of 13-19 Wannock Road	61
TO115	Vincent's Yard, 65a Susans Road	62
TO116	5c Commercial Road	63
TO120	Debenhams, Terminus Road	64
TO121	TJ Hughes, Terminus Road	65
TO24	111a Ashford Road	66
TO51	3-5 Susans Road	67
180352	Savoy Court Hotel, 11 - 15 Cavendish Place	68
181058	Spring Mead, 25 Meads Brow	69
190655	243-245 Terminus Road	70
190665	1 - 3 Howard Square	71
190824	Glebe Cottage, 4 Grassington Road	72
190888	74 Seaside Road	73
190962	5 and 7 Friday Street	74
200035	Meads House, 26 Denton Road	75
200178	Chantry House, 22 Upperton Road	76
200260	2 Wharf Road	77
200280	Mansion Lions Hotel, 32 - 35 Grand Parade	78
200402	183 Langney Road	79
200565	Esperance Private Hospital, 1 Hartington Place	80
LA03	87-89 Pevensy Bay Road	81
OL08	38a Motcombe Road	82
TO26	145a Ashford Road	83
210254	Bolton House, 10 Bolton Road	84
210052	Downsview House, 31a Cornfield Road	85
200376	71 Carlisle Road	86
220025	61-63 Summerdown Road	87
ME35	Former Moira House School, Upper Carlisle Road	88
210490	19 Hartfield Road	89
210683	63 - 67 Terminus Road	90

<b>Site Reference</b>	<b>Site Address/Name</b>	
220129	27 Gildredge Road	91
220229	2-4 Langney Road	92
220476	Hardwick House 6 Hardwick Road	93
220579	Hadleigh Hotel 14-22 Burlington Place	94
220648	94-96 Pevensey Road	95
220863	3-5 Elm Grove	96
220924	Arden Hotel 17 Burlington Place	97
230168	2a-2b Pevensey Road	98
230385	Avenue House, 1a The Avenue	99
SE104	214-216 Seaside	100
SE105	1a Myrtle Road	101
SE35	Lion Works Sidley Road	102
SE57	2a Cavendish Avenue	103
SE78	74 Seaside	104
TO27	Cavendish Business Centre 86a Cavendish Place	105
TO70	102a Tideswell Road	106
TO72	110a Longstone Road	107
UP37	Sedgemoor, 2 Mill Road	108

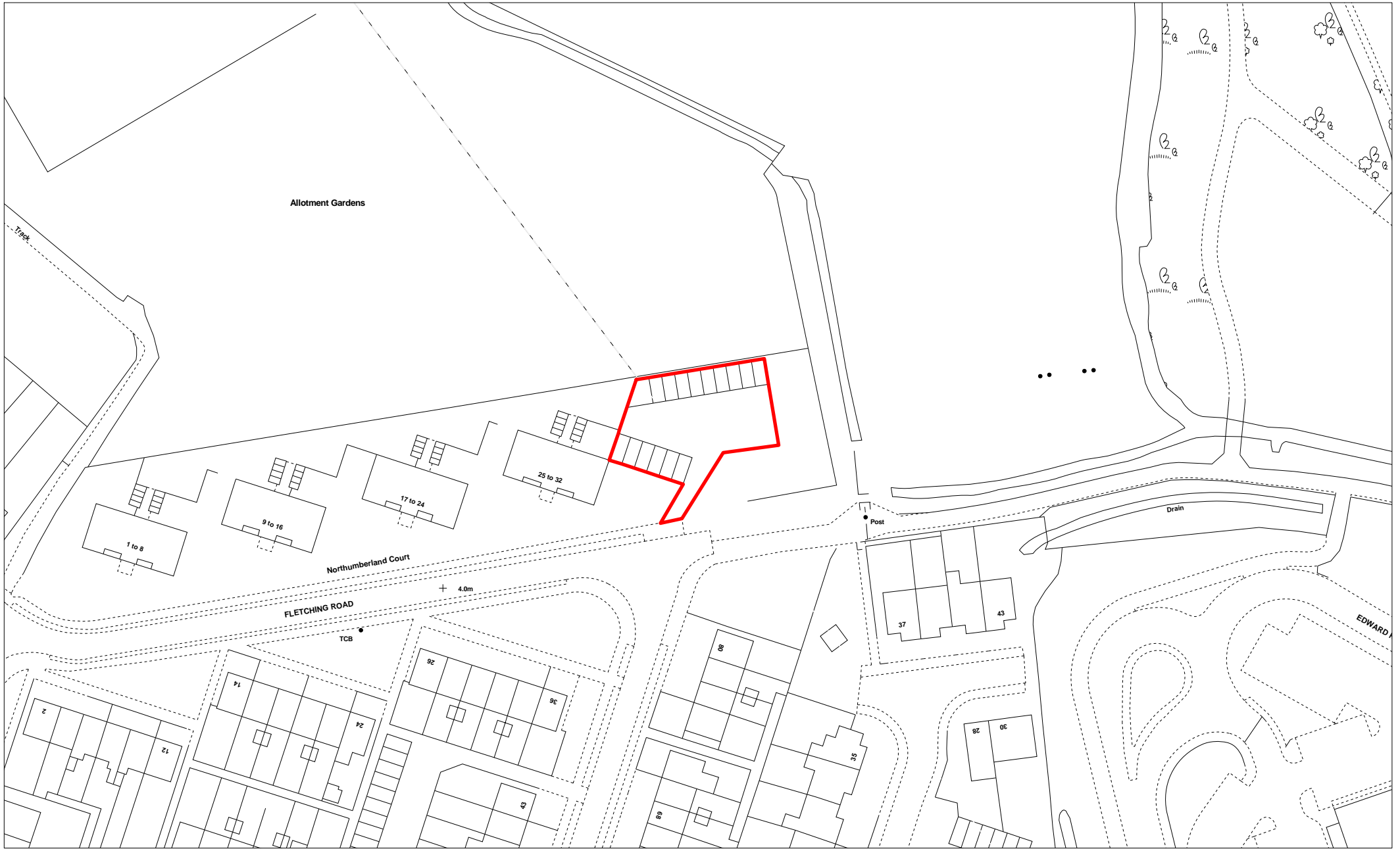

**HA18 - Garages adjacent 25-32 Fletching Road**

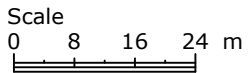

Scale: 1:1000 @ A4  
X: 561312 Y: 102625



(C) Crown copyright. All rights reserved.  
Eastbourne Borough Council  
LA100025879 2012

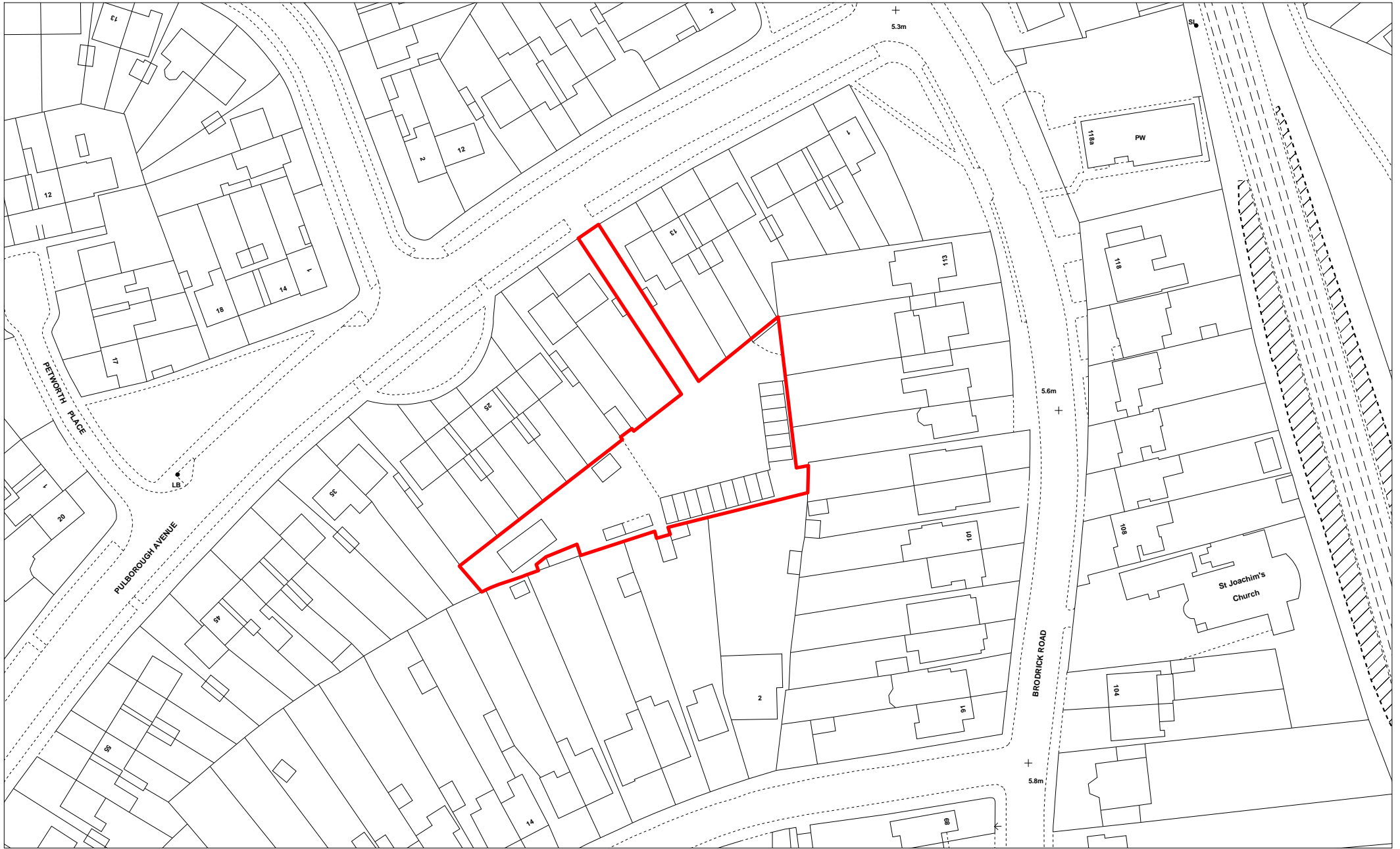

**HA43 - Garages to the rear of 17 Pulborough Avenue**

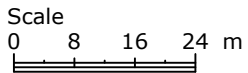

Scale: 1:1000 @ A4  
X: 560462 Y: 102644



(C) Crown copyright. All rights reserved.  
Eastbourne Borough Council  
LA100025879 2012

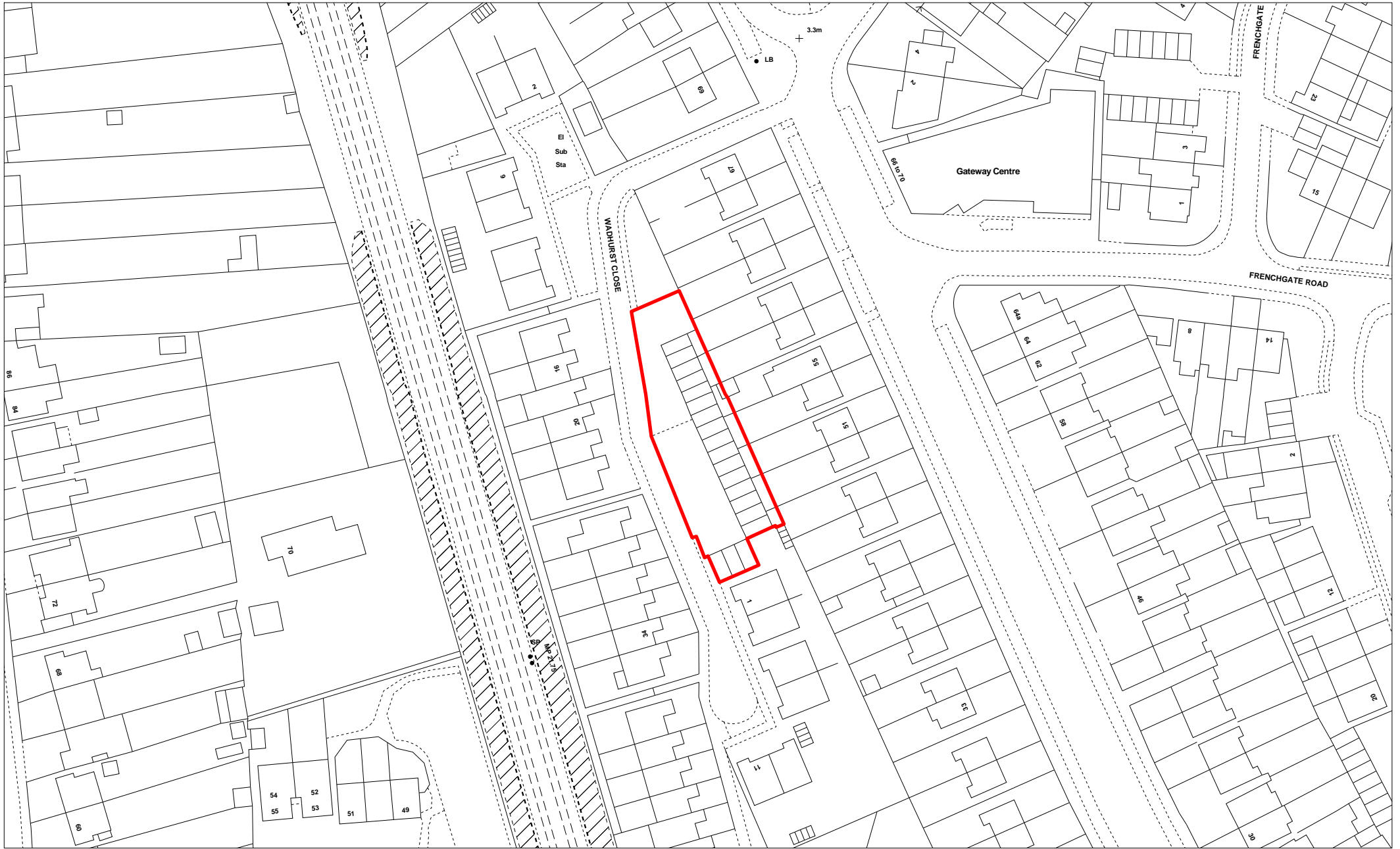

**HA45 - Garages adjacent to 1 Wadhurst Close**

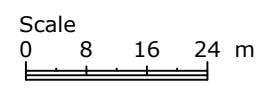

Scale: 1:1000 @ A4  
X: 560686 Y: 102494



(C) Crown copyright. All rights reserved.  
Eastbourne Borough Council  
LA100025879 2012

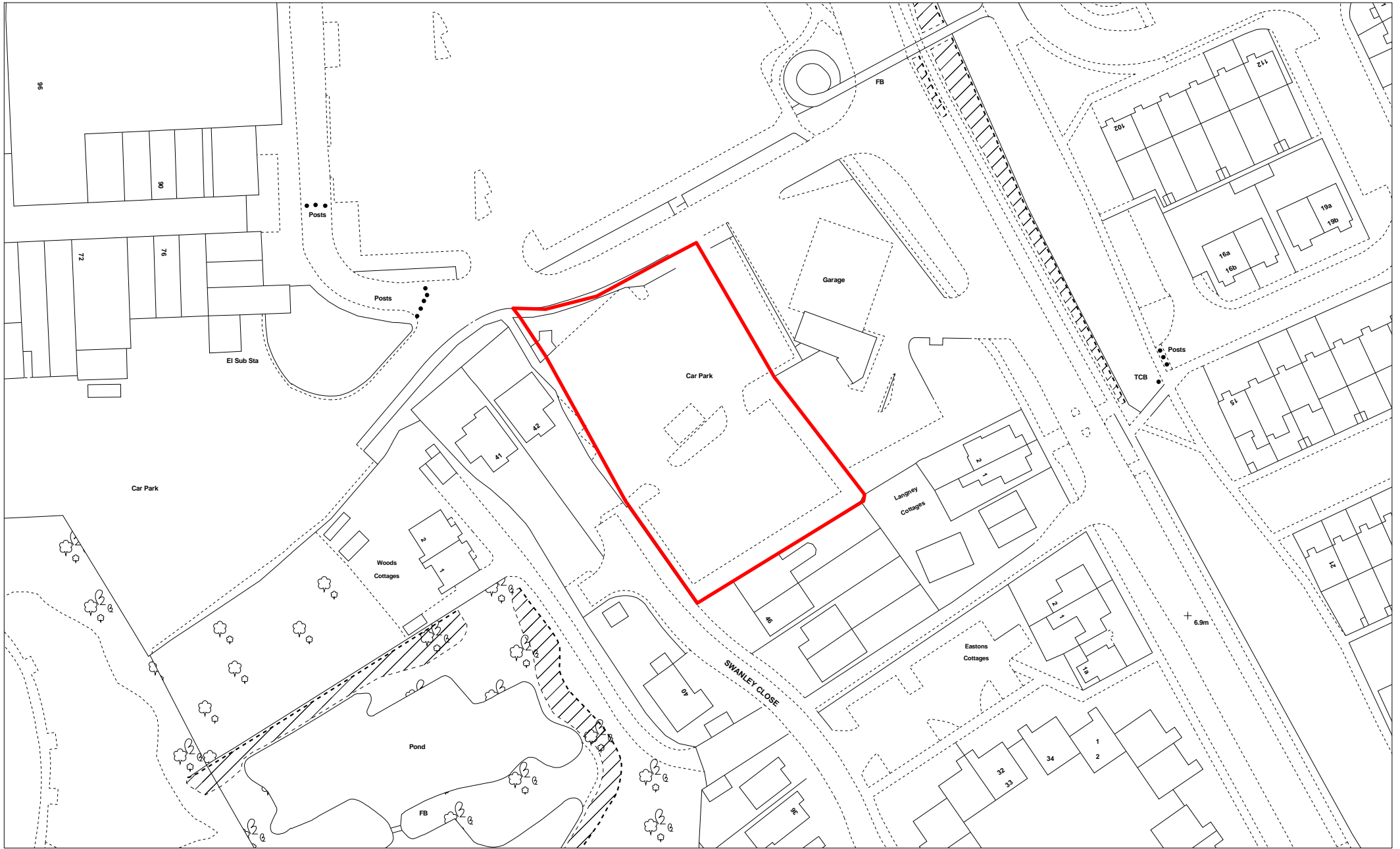

**LA01 - Car park rear of Langney Shopping Centre**

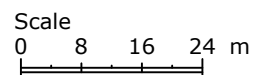

Scale: 1:1000 @ A4  
X: 562582 Y: 102918



(C) Crown copyright. All rights reserved.  
Eastbourne Borough Council  
LA100025879 2012



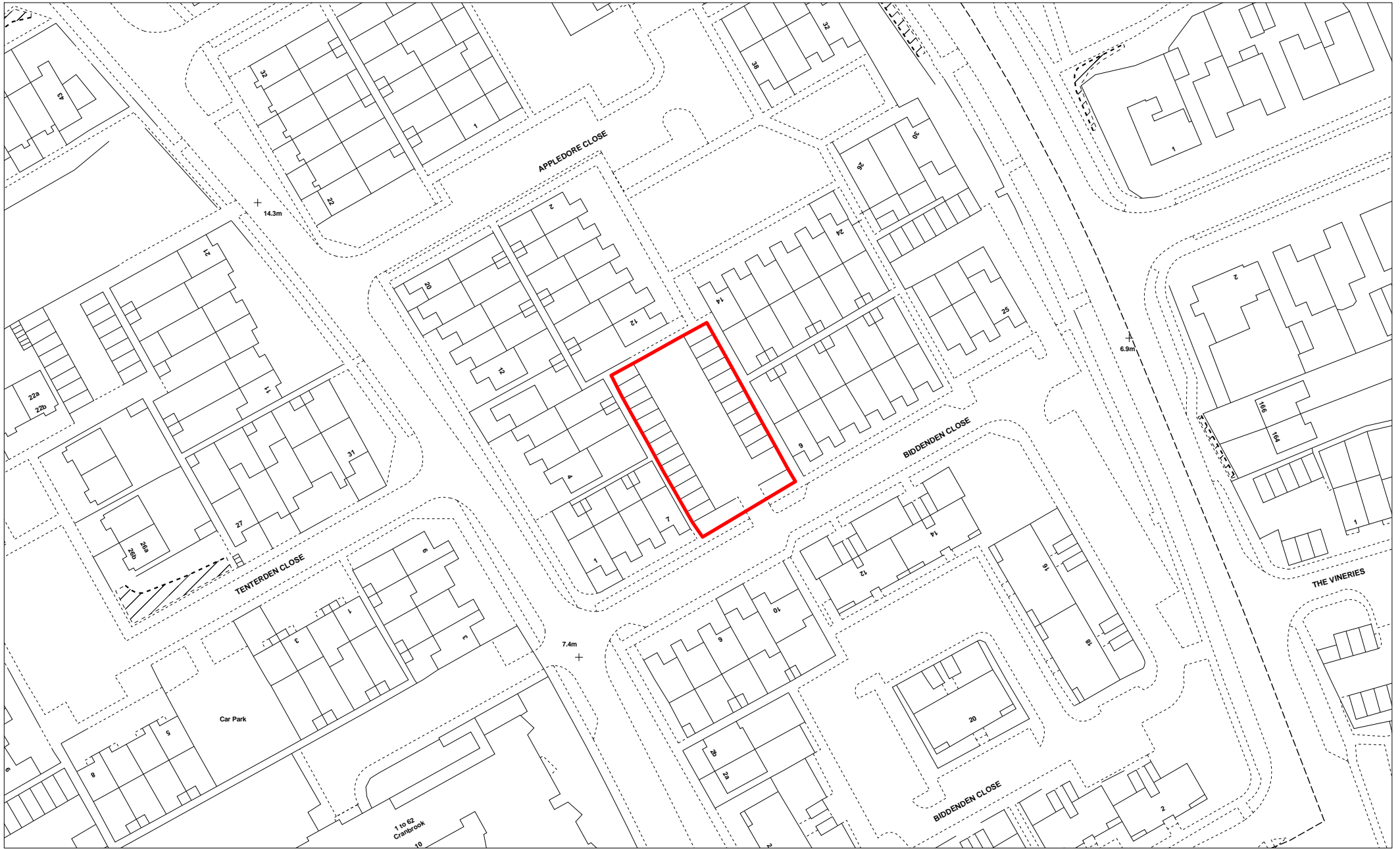

**LA22 - Garages between 7 and 9 Biddenden Close**

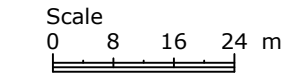

Scale: 1:1000 @ A4  
X: 562841 Y: 102551



(C) Crown copyright. All rights reserved.  
Eastbourne Borough Council  
LA100025879 2012



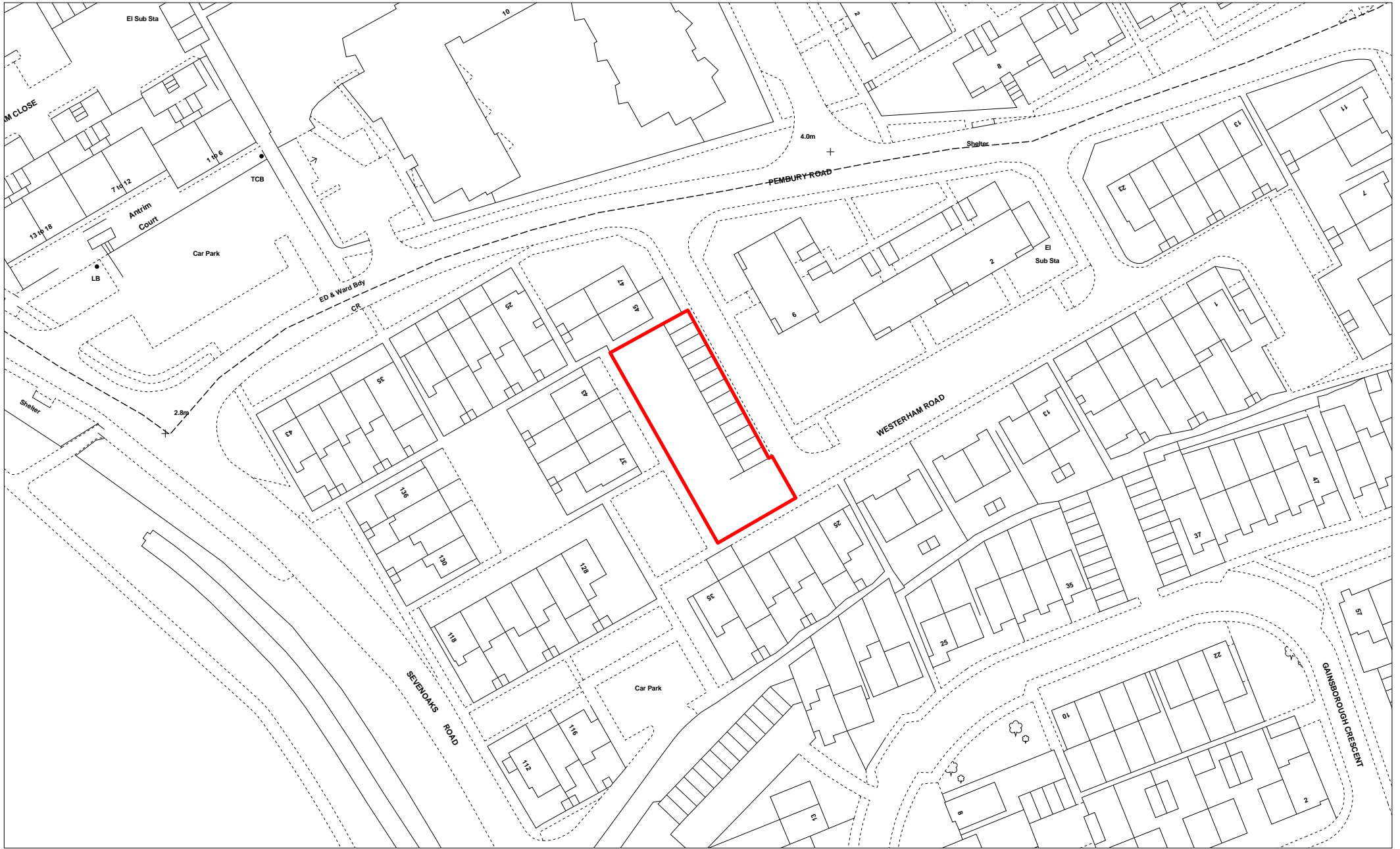

**LA31 - Garages adjacent to 45 Westerham Road**

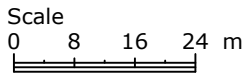

Scale: 1:1000 @ A4  
X: 562824 Y: 102384



(C) Crown copyright. All rights reserved.  
Eastbourne Borough Council  
LA100025879 2012

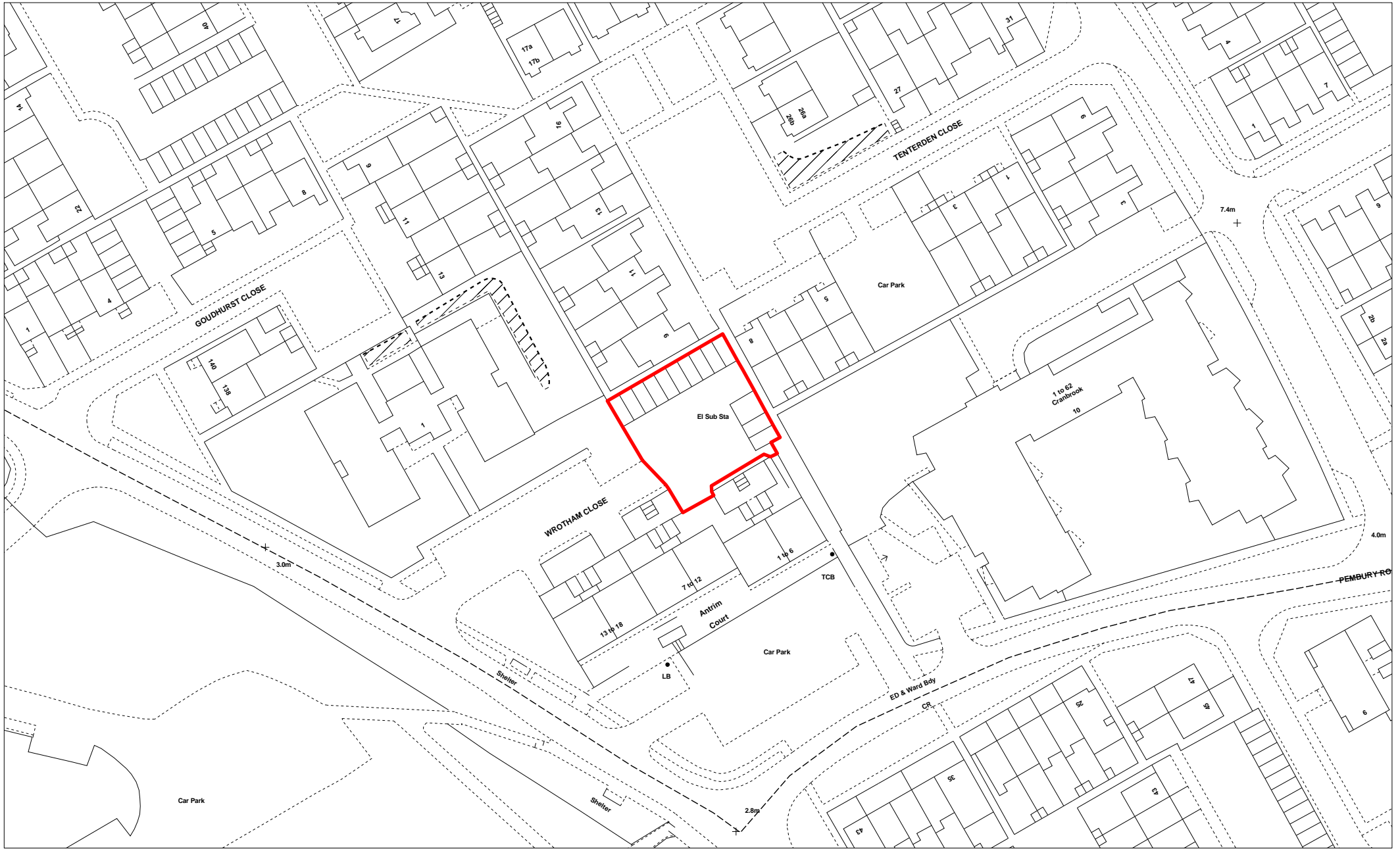

**LA32 - Garages to the rear of Antrim Court Wrotham Close**

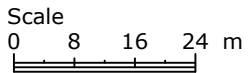

Scale: 1:1000 @ A4  
X: 562709 Y: 102464



(C) Crown copyright. All rights reserved.  
Eastbourne Borough Council  
LA100025879 2012

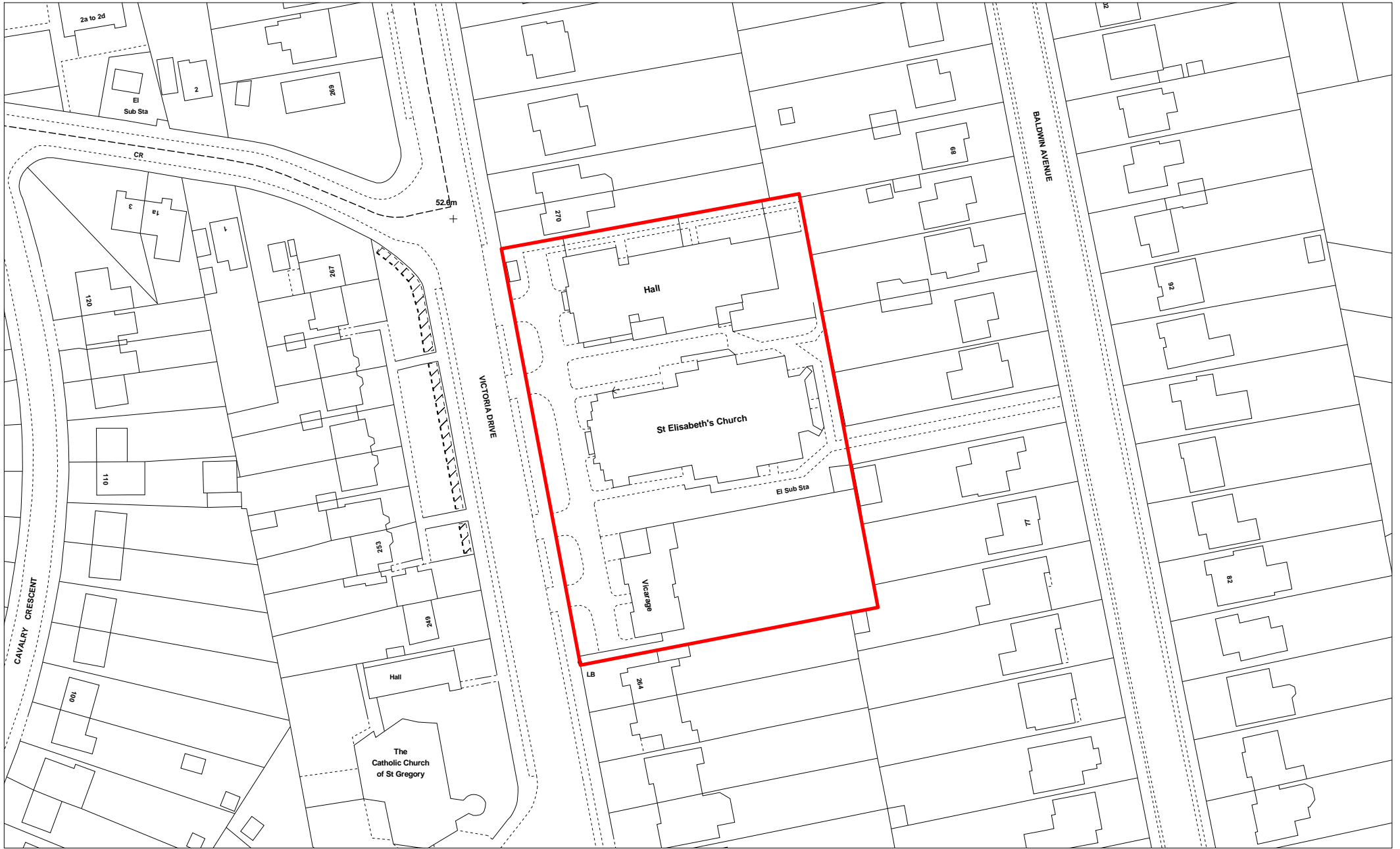

**OC10 - St Elisabeths Church Old Town**

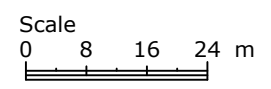

Scale: 1:1000 @ A4  
X: 559056 Y: 100598



(C) Crown copyright. All rights reserved.  
Eastbourne Borough Council  
LA100025879 2012

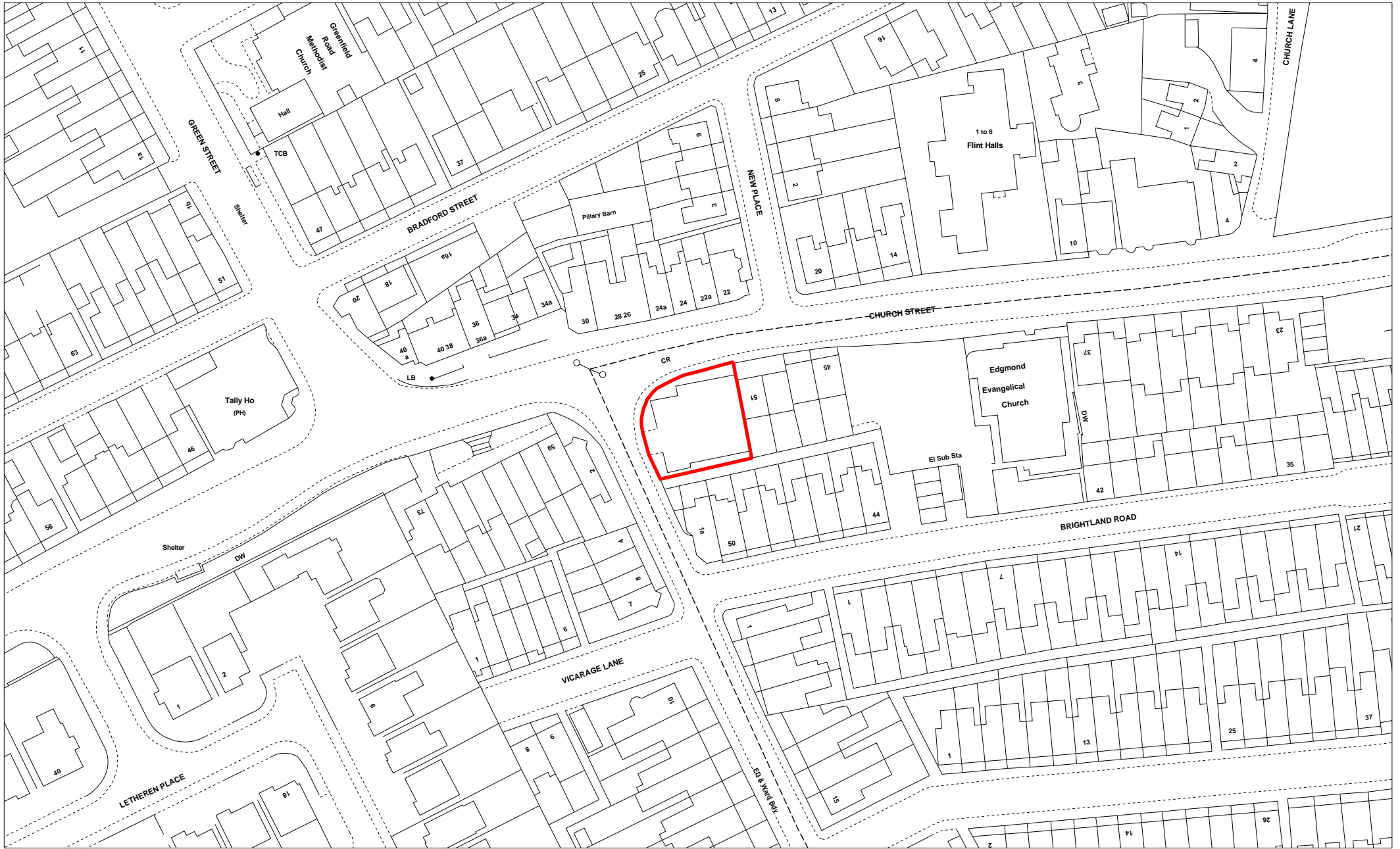

**OL10 - Land adjacent 51 Church Street**

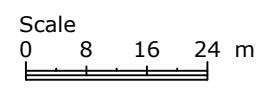

Scale: 1:1000 @ A4  
X: 559672 Y: 99393



(C) Crown copyright. All rights reserved.  
Eastbourne Borough Council  
LA100025879 2012



**R003 - 2-4 Moy Avenue**

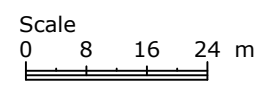

Scale: 1:1000 @ A4  
X: 561510 Y: 100017



(C) Crown copyright. All rights reserved.  
Eastbourne Borough Council  
LA100025879 2012

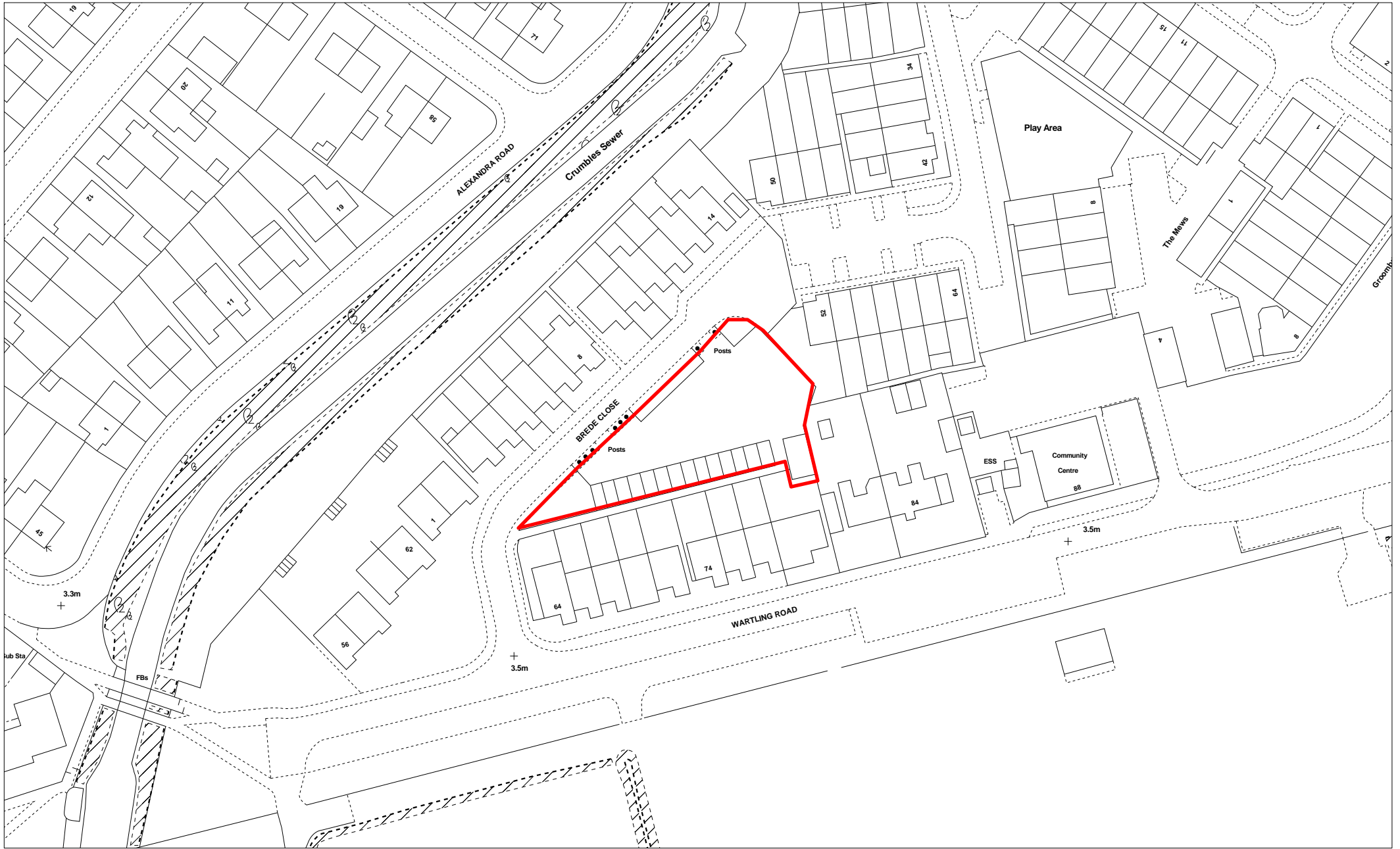

**SE17 - Land adjacent 3-14 Brede Close**

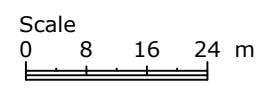

Scale: 1:1000 @ A4  
X: 562873 Y: 100660



(C) Crown copyright. All rights reserved.  
Eastbourne Borough Council  
LA100025879 2012

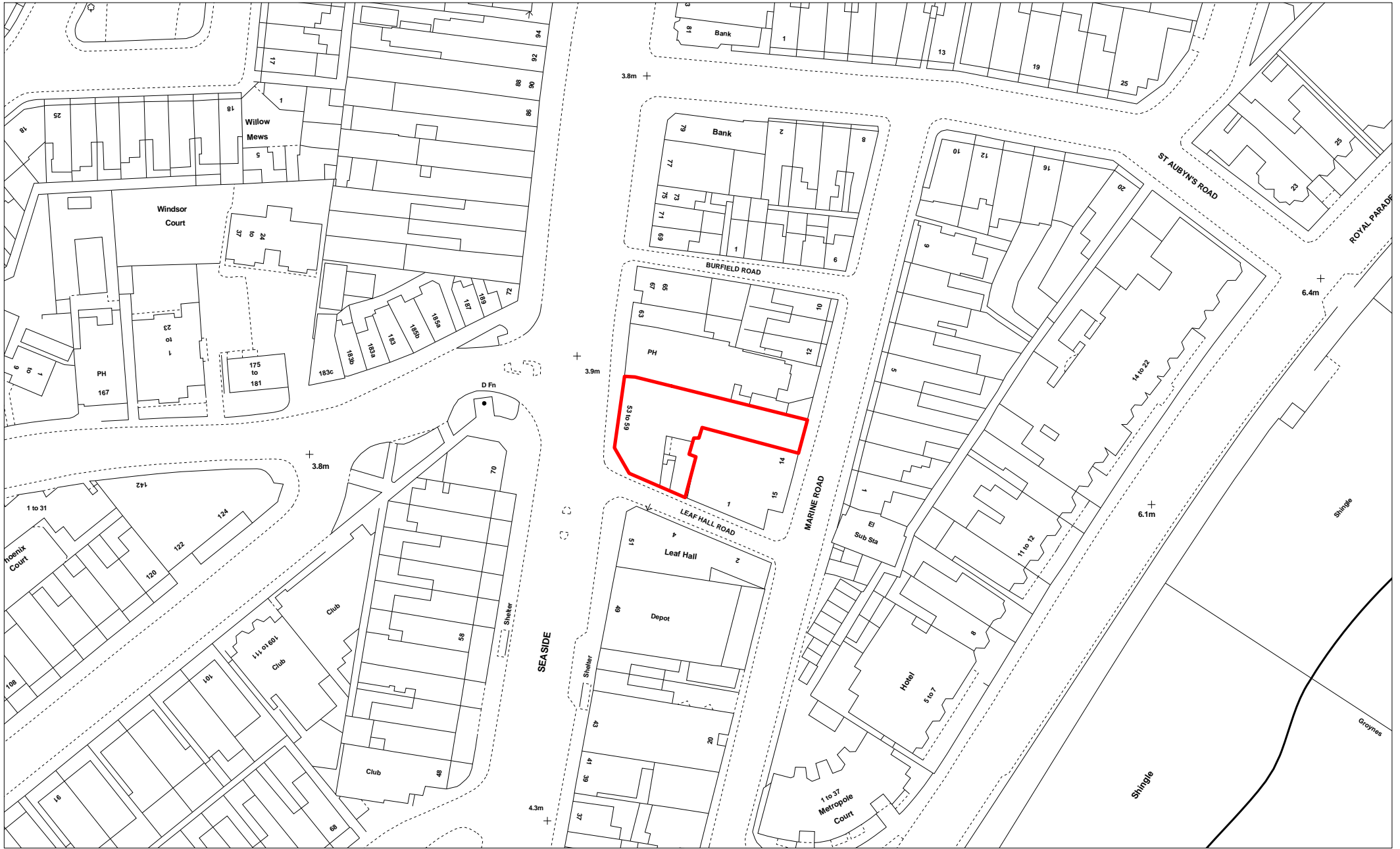

**SE43 - Senlac House 53-59 Seaside**

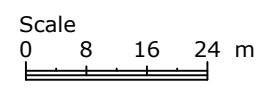

Scale: 1:1000 @ A4  
X: 561940 Y: 99372



(C) Crown copyright. All rights reserved.  
Eastbourne Borough Council  
LA100025879 2012



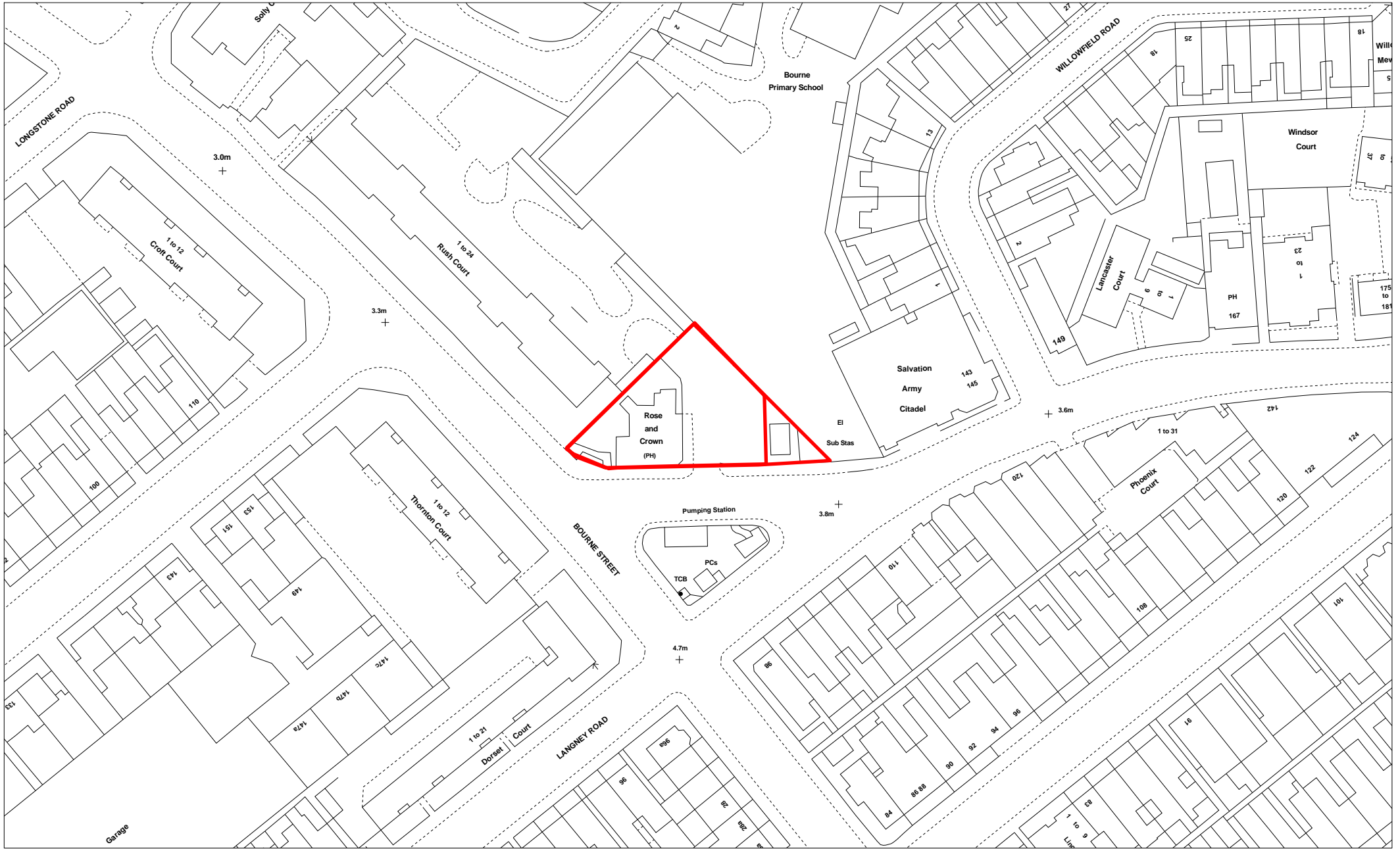

**SE49 - Coda Bar, 125 Langney Road**

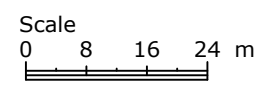

Scale: 1:1000 @ A4  
X: 561712 Y: 99356



(C) Crown copyright. All rights reserved.  
Eastbourne Borough Council  
LA100025879 2012

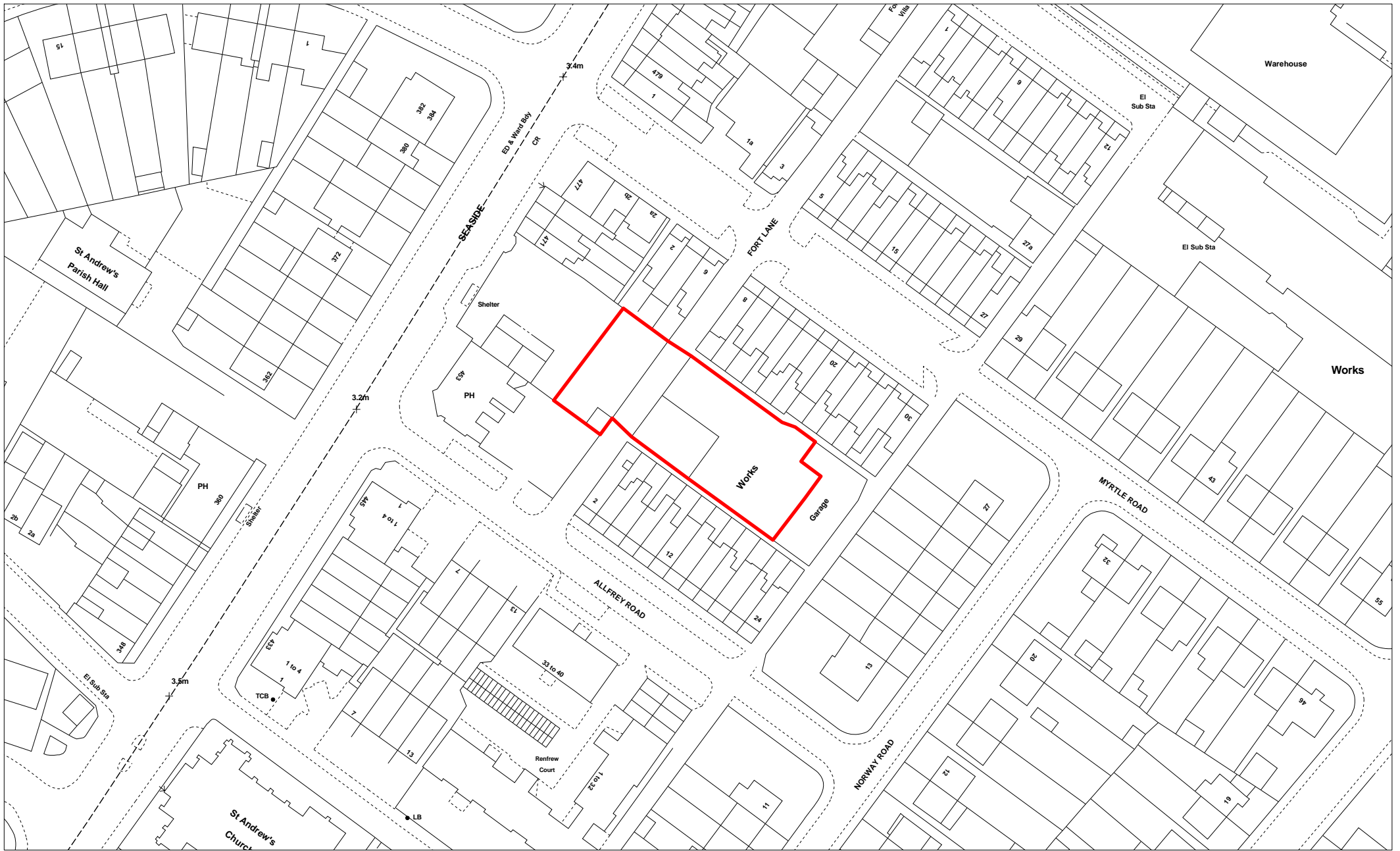

**SE65 - Unit 2 Fort Lane**

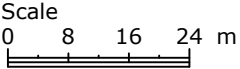

Scale: 1:1000 @ A4  
X: 562641 Y: 100818



(C) Crown copyright. All rights reserved.  
Eastbourne Borough Council  
LA100025879 2012



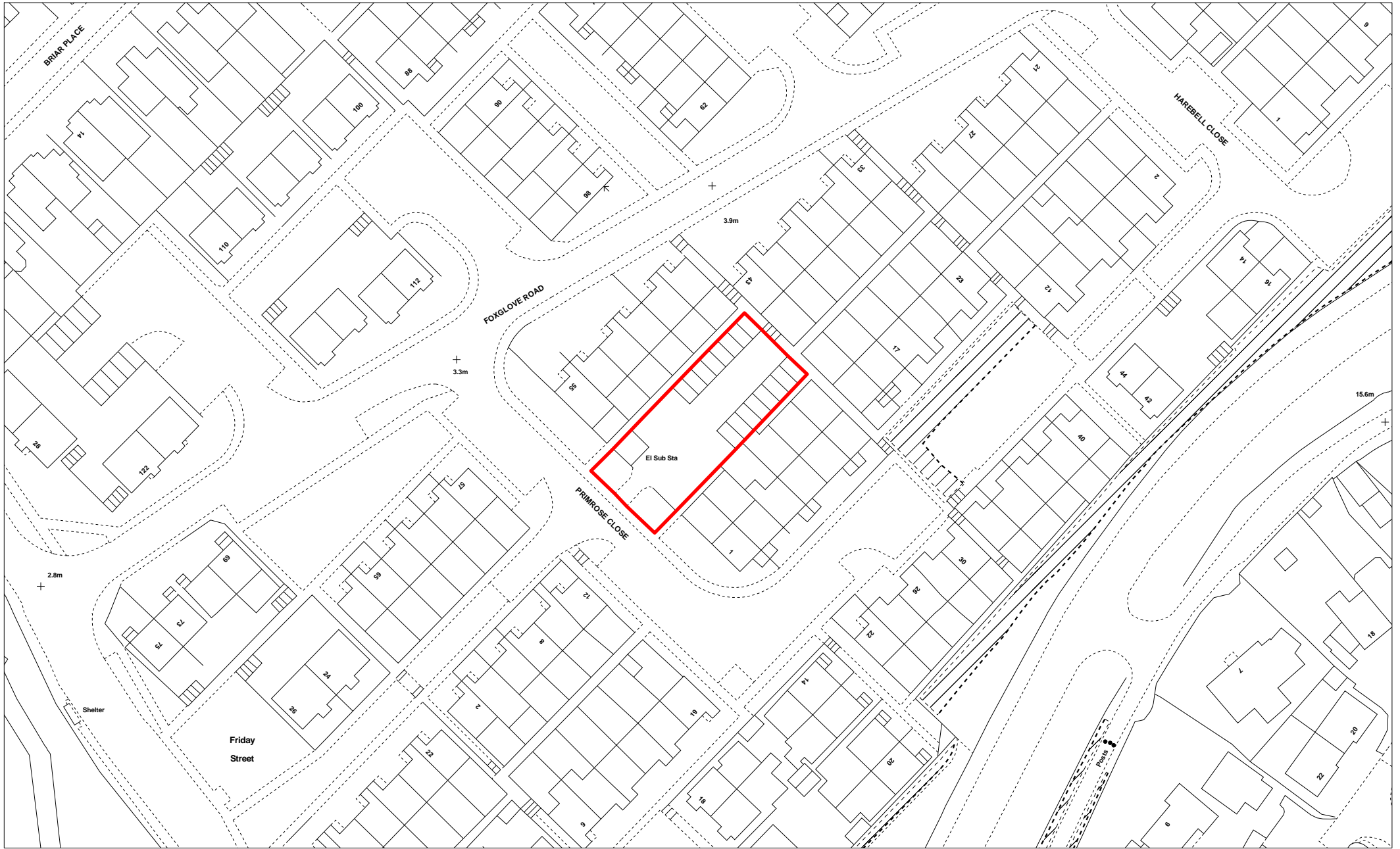

**SH13 - Garages to the rear of 1-11 Primrose Close**

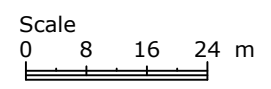

Scale: 1:1000 @ A4  
X: 561951 Y: 103038



(C) Crown copyright. All rights reserved.  
Eastbourne Borough Council  
LA100025879 2012

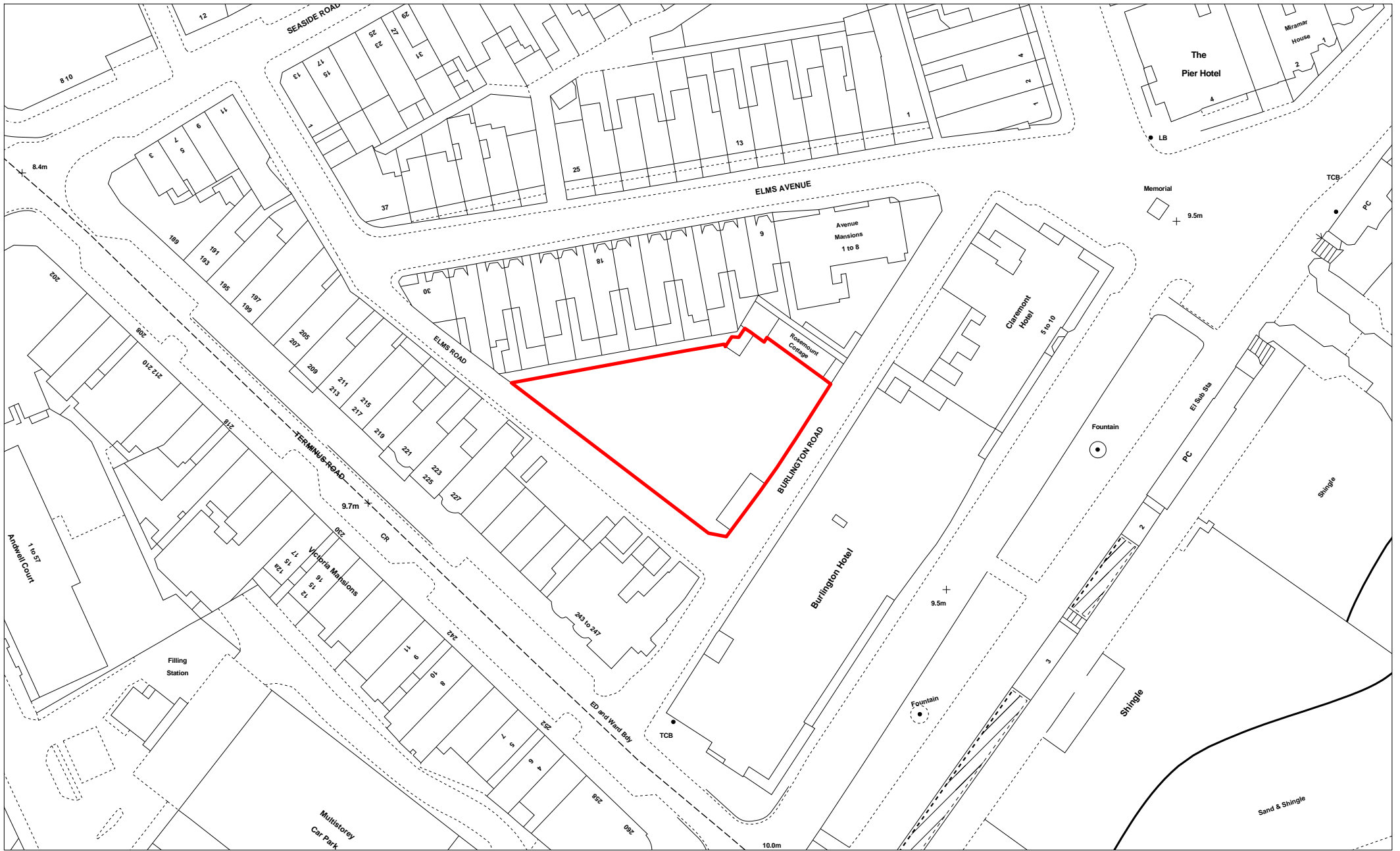

**T001 - Burlington Hotel car park, Burlington Road**

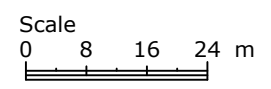

Scale: 1:1000 @ A4  
X: 561647 Y: 98885



(C) Crown copyright. All rights reserved.  
Eastbourne Borough Council  
LA100025879 2012

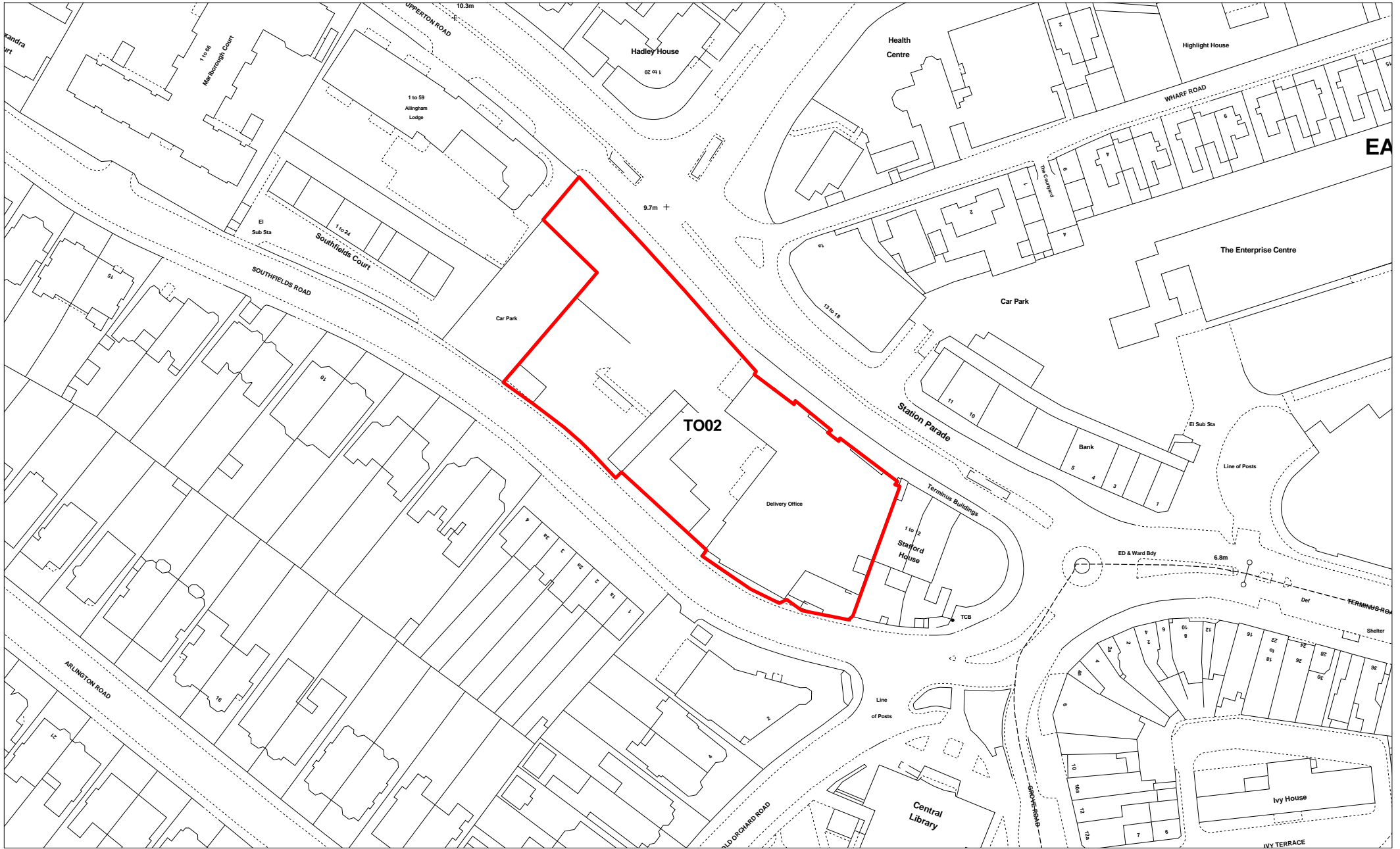

**T002 - Land between Upperton Road and Southfield Road**

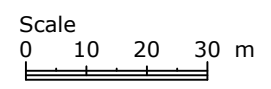

Scale: 1:1250 @ A4  
X: 560765 Y: 99141



(C) Crown copyright. All rights reserved.  
Eastbourne Borough Council  
LA100025879 2012

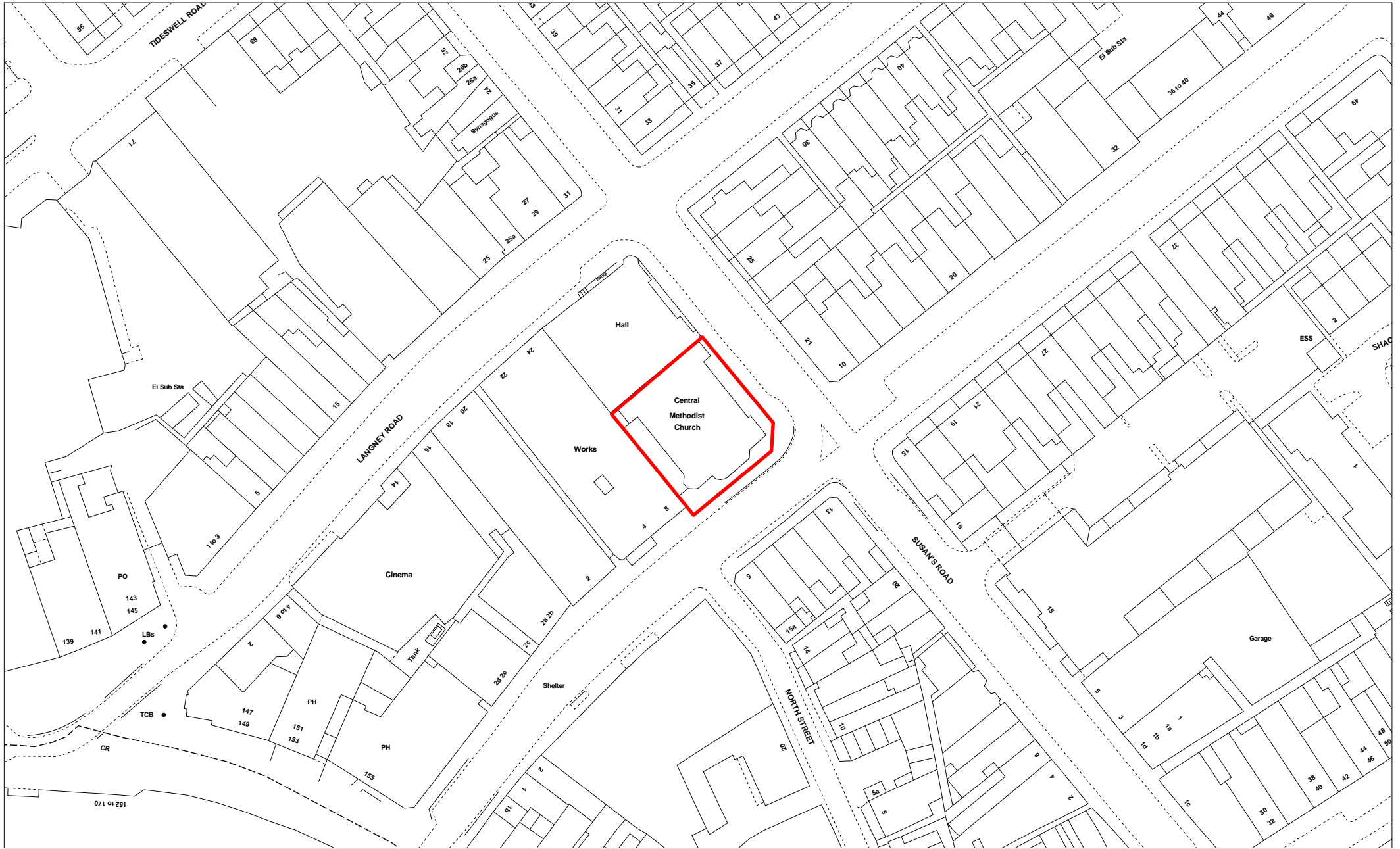

**T003 - Central Methodist Church, Langney Road**

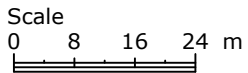

Scale: 1:1000 @ A4  
X: 561494 Y: 99081



(C) Crown copyright. All rights reserved.  
Eastbourne Borough Council  
LA100025879 2012

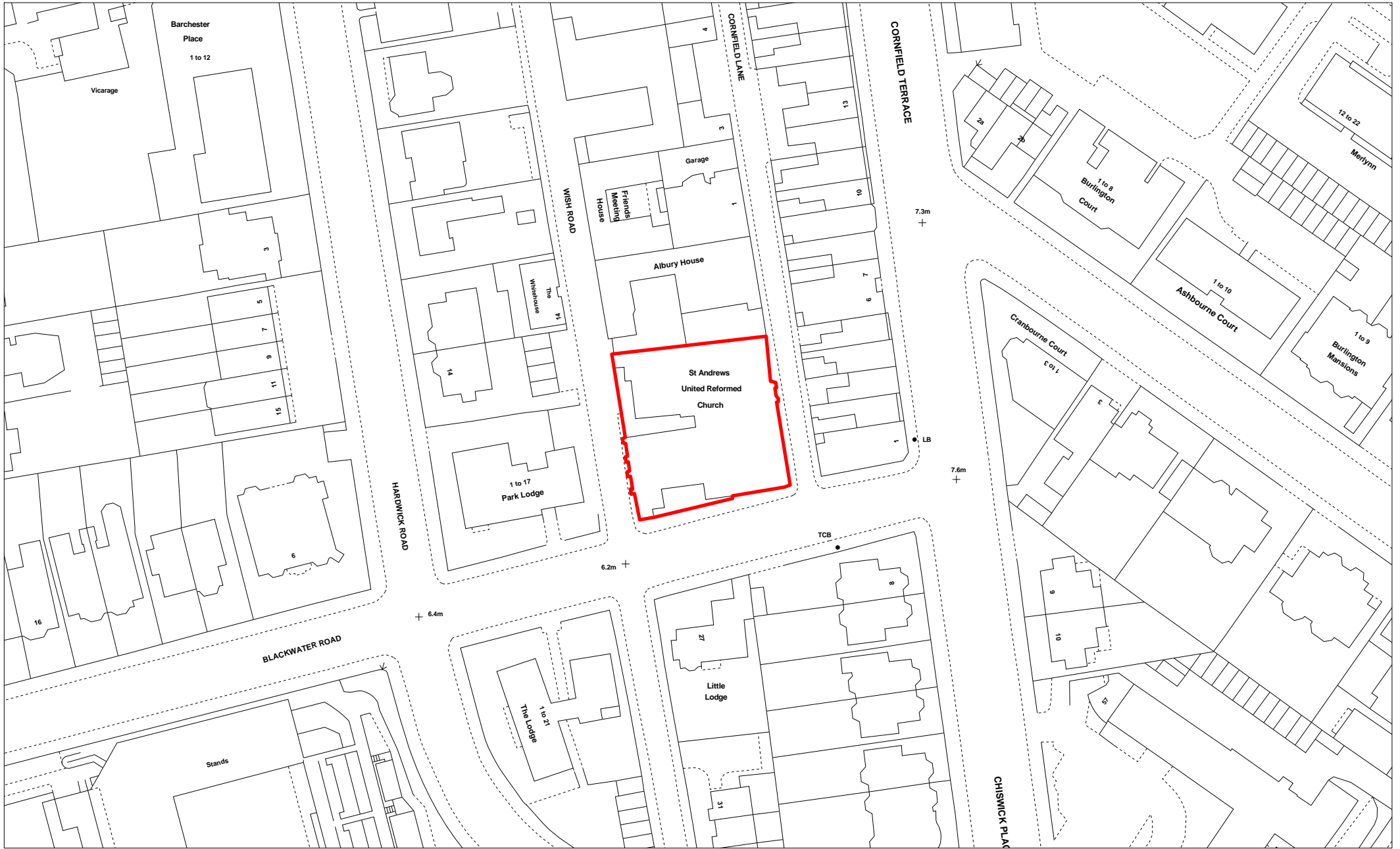

**T004 - St Andrew's United Reform Church, Blackwater Road**

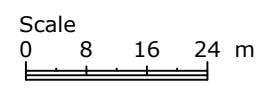

Scale: 1:1000 @ A4  
X: 561210 Y: 98644



(C) Crown copyright. All rights reserved.  
Eastbourne Borough Council  
LA100025879 2012



**T0103 - Garages between 5 and 10 North Street**

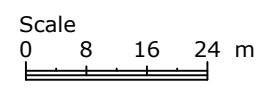

Scale: 1:1000 @ A4  
X: 561531 Y: 99015



(C) Crown copyright. All rights reserved.  
Eastbourne Borough Council  
LA100025879 2012



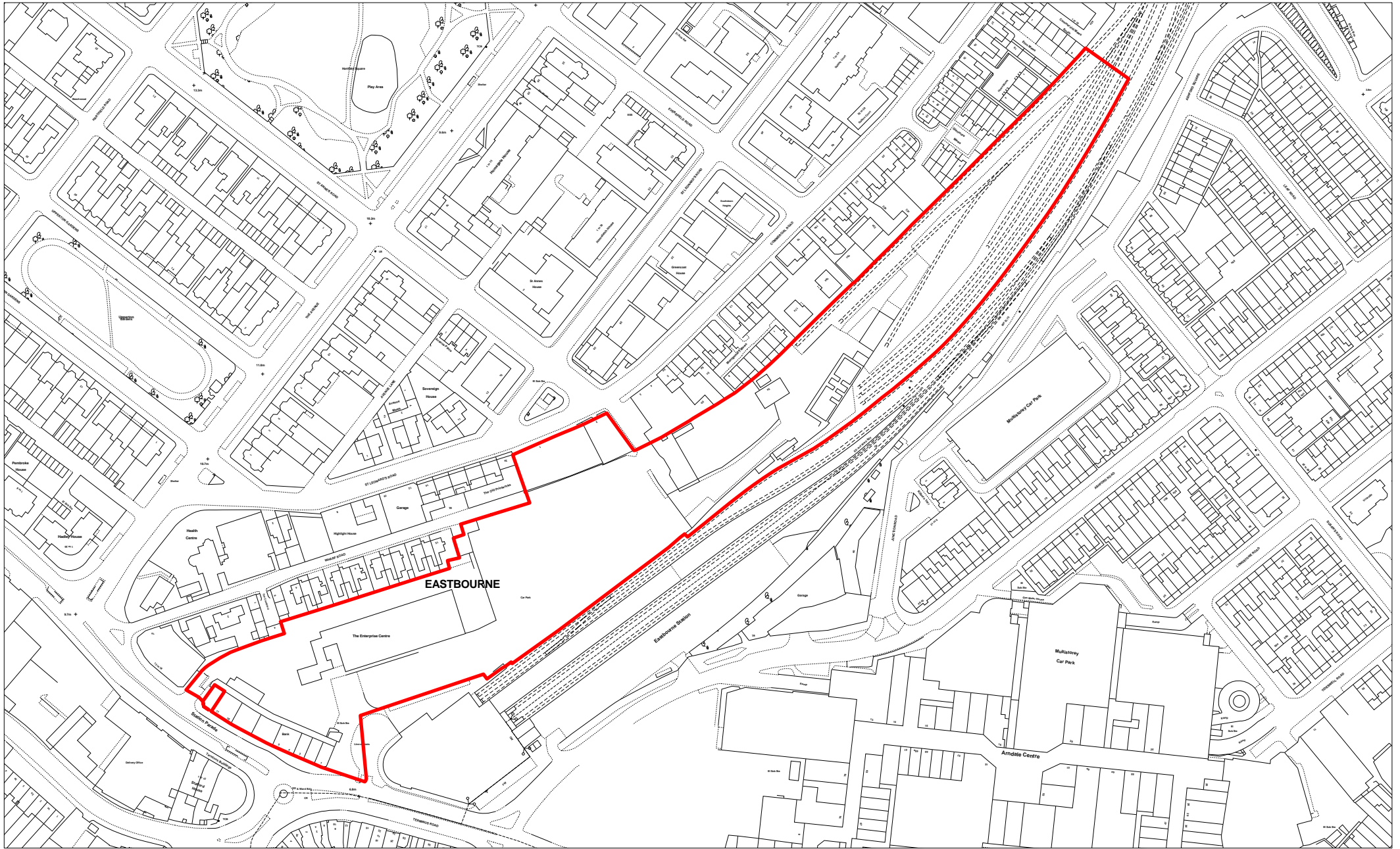

**T055 - Land adjoining the Railway Station and the Enterprise Centre**

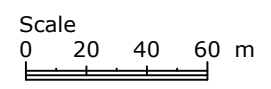

Scale: 1:2500 @ A4  
X: 561070 Y: 99291



(C) Crown copyright. All rights reserved.  
Eastbourne Borough Council  
LA100025879 2012

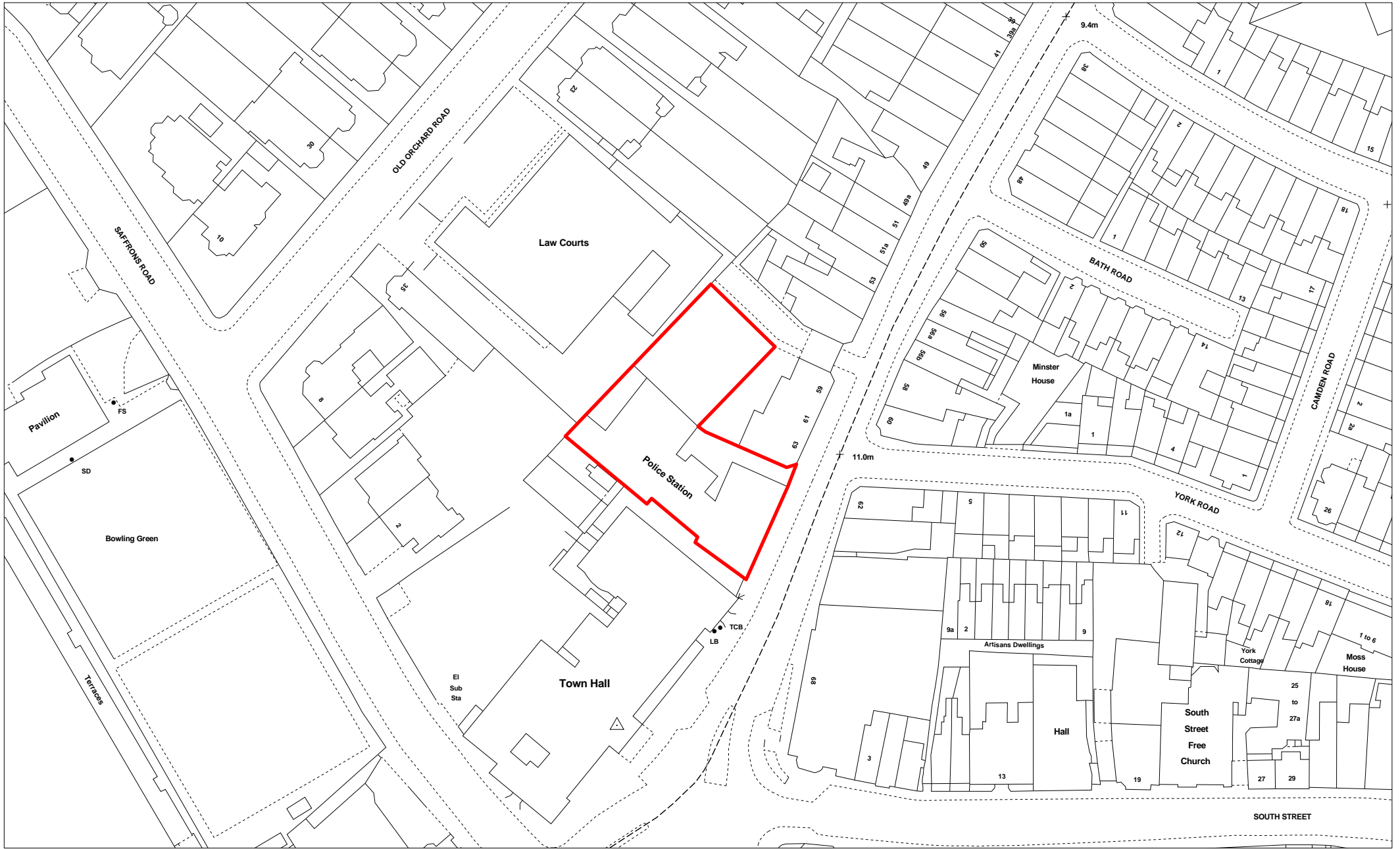

**T056 - Eastbourne Police Station, Grove Road**

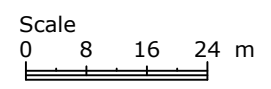

Scale: 1:1000 @ A4  
X: 560744 Y: 98869



(C) Crown copyright. All rights reserved.  
Eastbourne Borough Council  
LA100025879 2012

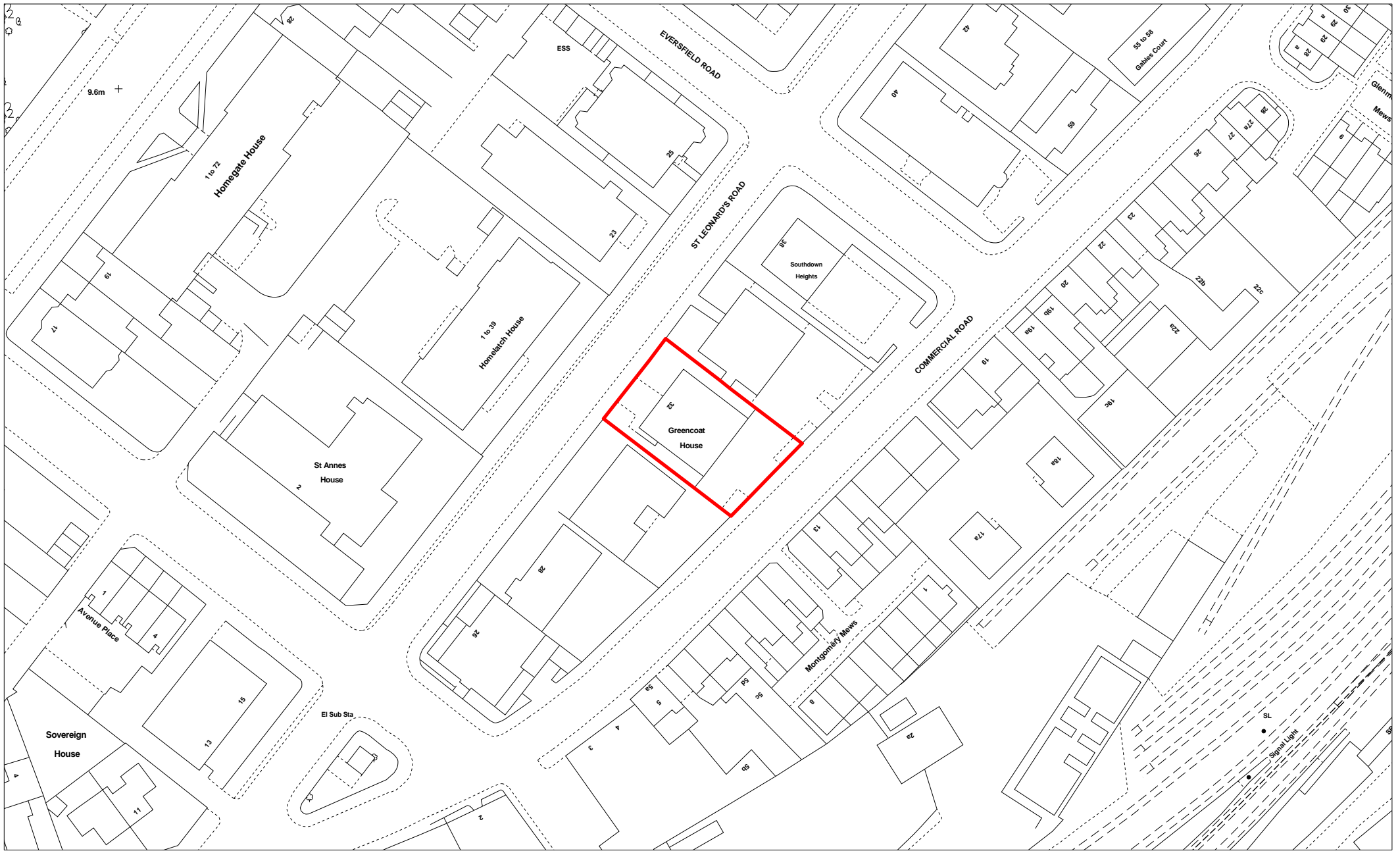

**T071 - Greencoat House 32 St Leonards Road**

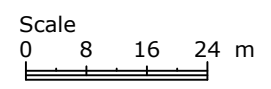

Scale: 1:1000 @ A4  
X: 561063 Y: 99371



(C) Crown copyright. All rights reserved.  
Eastbourne Borough Council  
LA100025879 2012

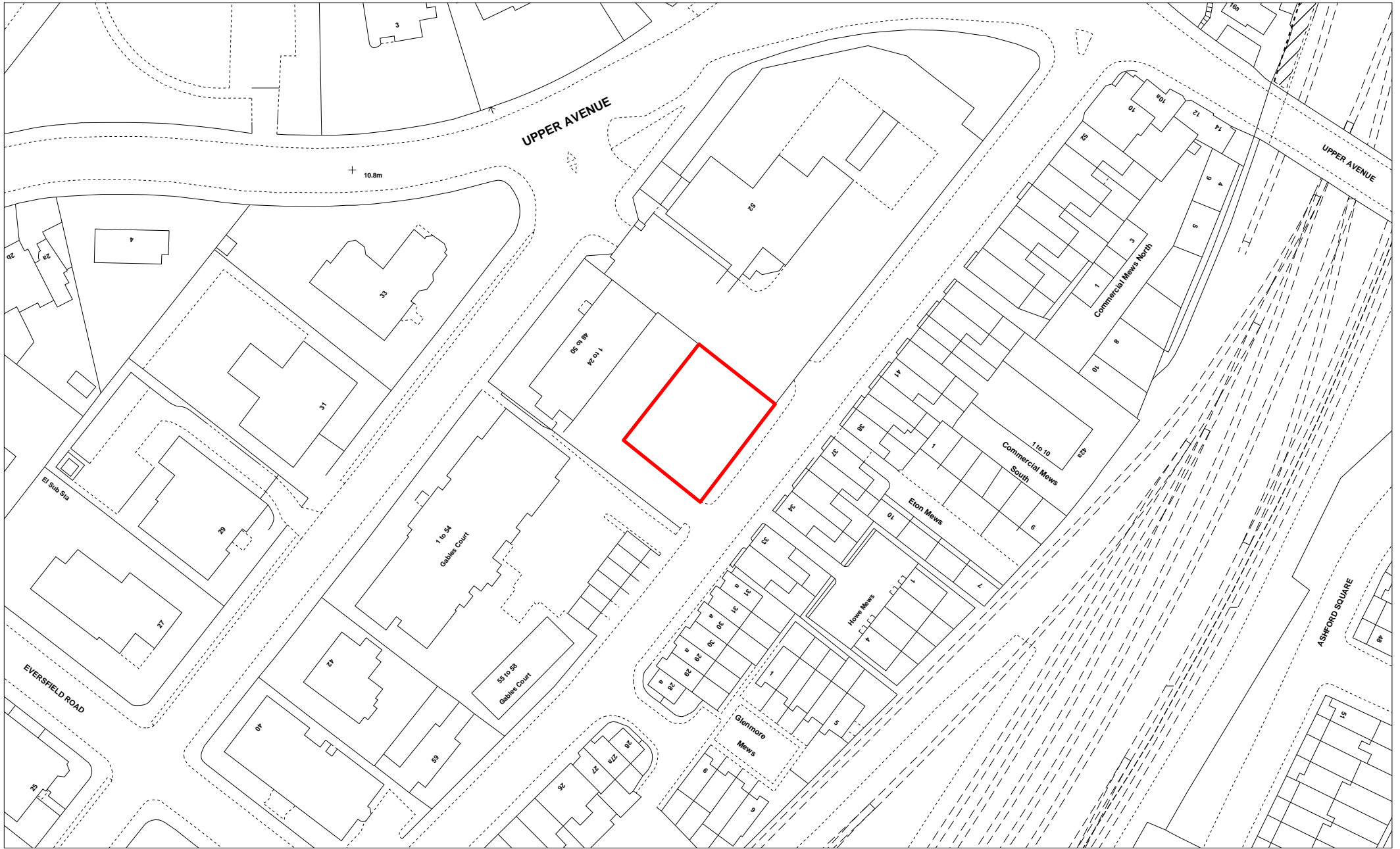

**T075 - Land to rear of 48 St Leonards Road**

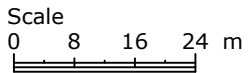

Scale: 1:1000 @ A4  
X: 561191 Y: 99499



(C) Crown copyright. All rights reserved.  
Eastbourne Borough Council  
LA100025879 2012

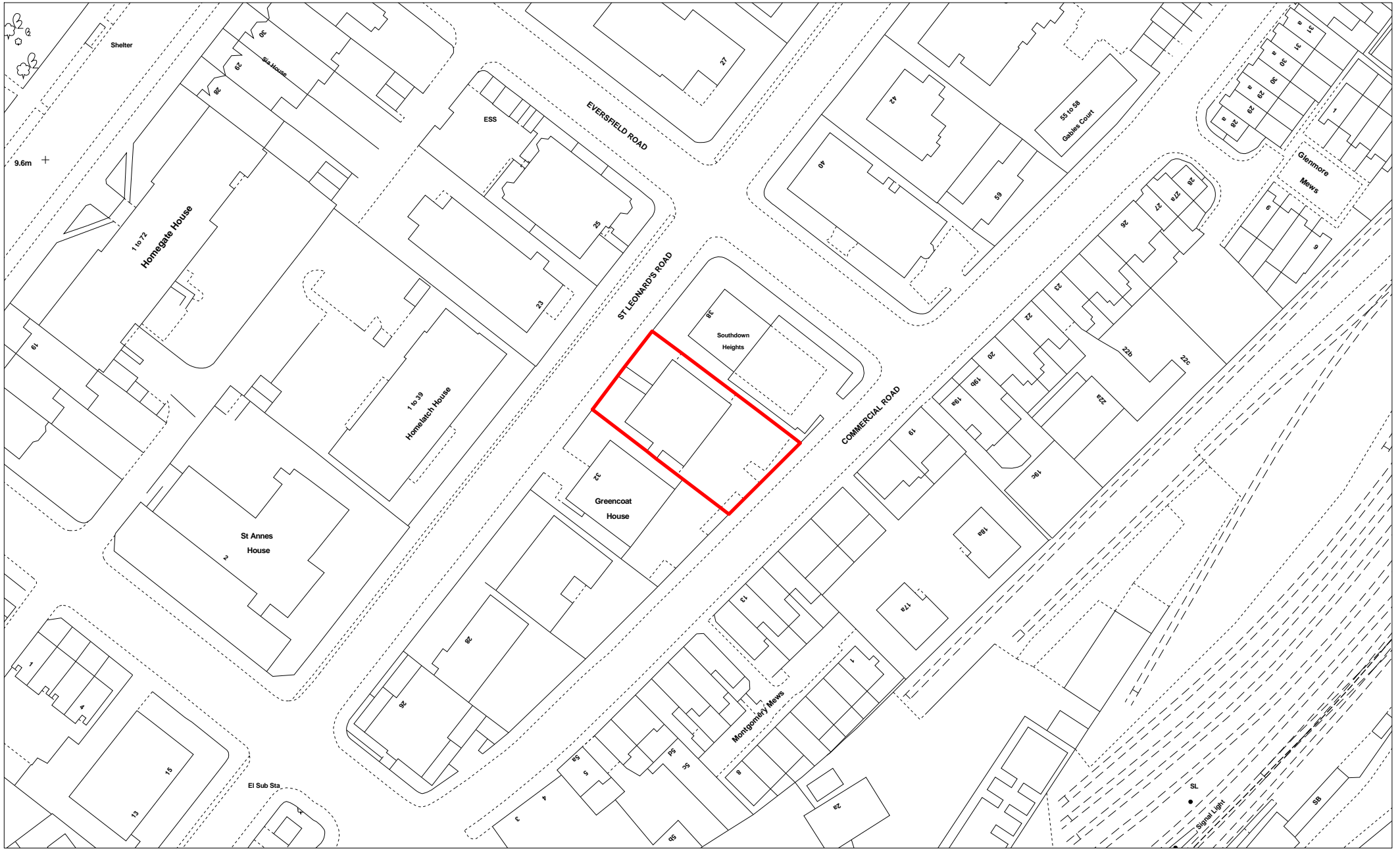

**T077 - Map House 34-36 St Leonards Road**

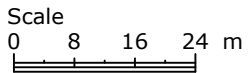

Scale: 1:1000 @ A4  
X: 561077 Y: 99386



(C) Crown copyright. All rights reserved.  
Eastbourne Borough Council  
LA100025879 2012

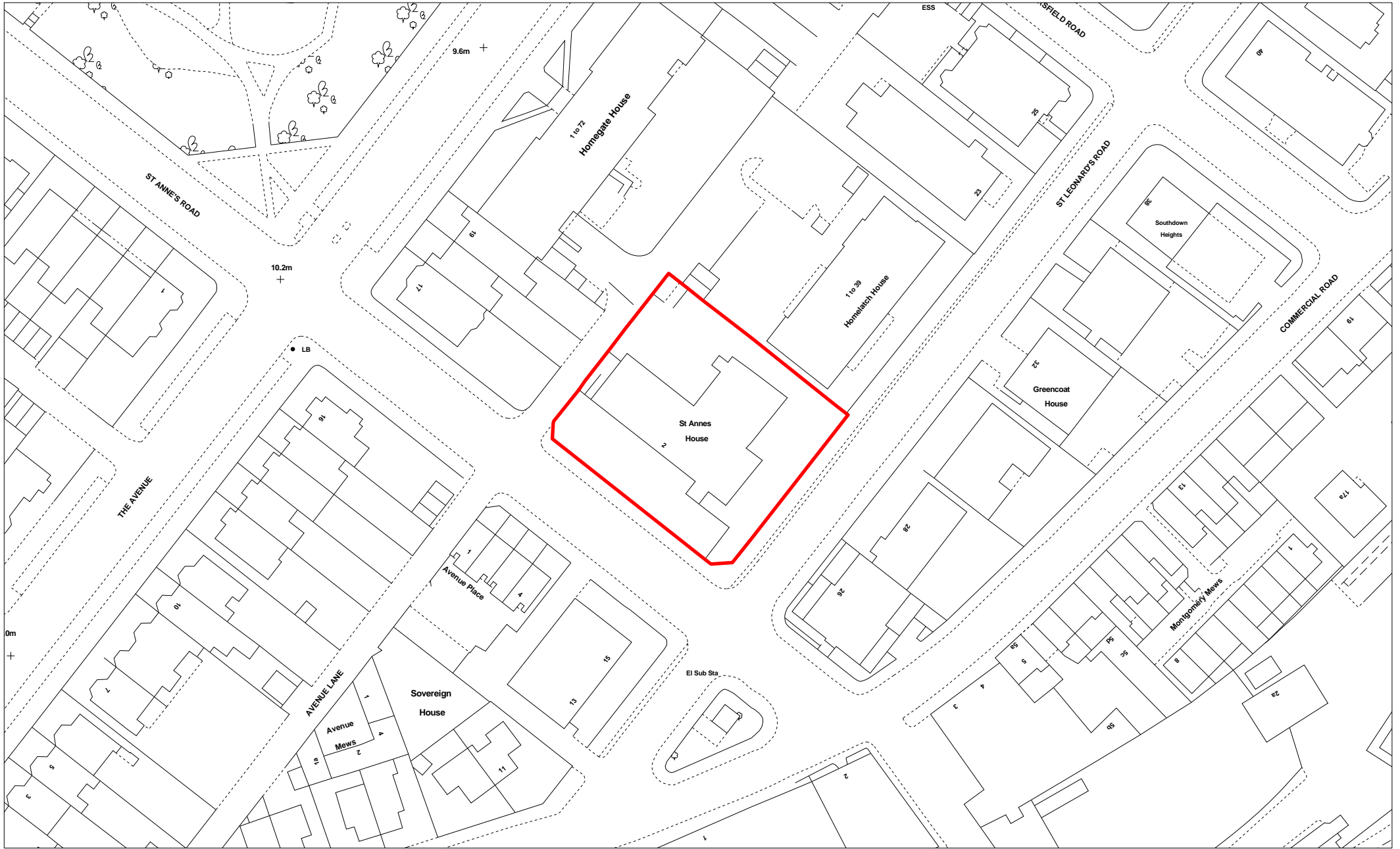

**T087 - St Annes House 2 St Annes Road**

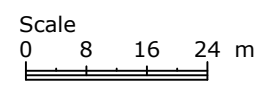

Scale: 1:1000 @ A4  
X: 560989 Y: 99363



(C) Crown copyright. All rights reserved.  
Eastbourne Borough Council  
LA100025879 2012

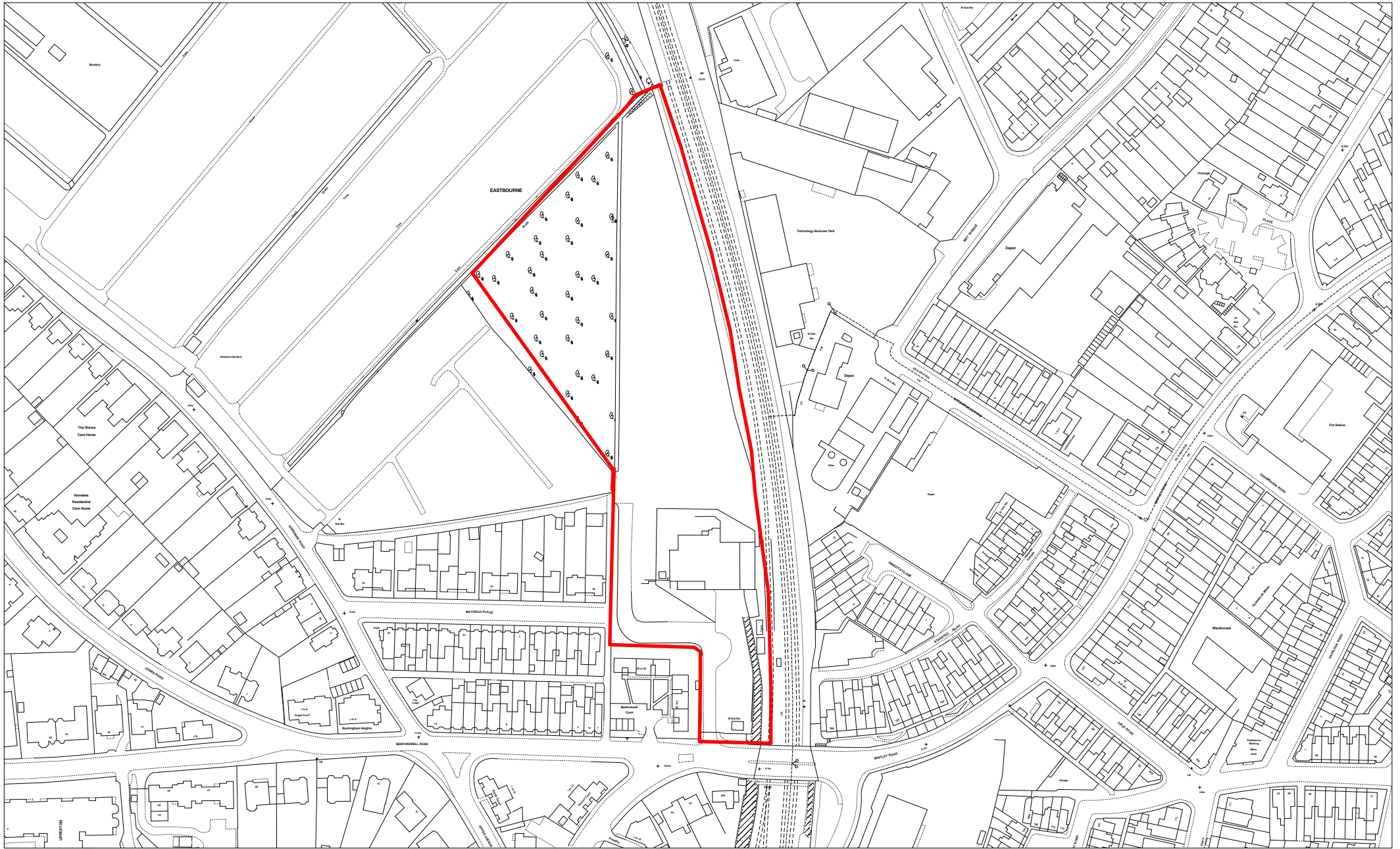

**UP03 - Bedfordwell Depot, Bedfordwell Road**

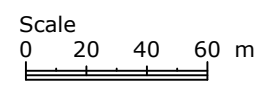

Scale: 1:2500 @ A4  
X: 561328 Y: 99948



(C) Crown copyright. All rights reserved.  
Eastbourne Borough Council  
LA100025879 2012

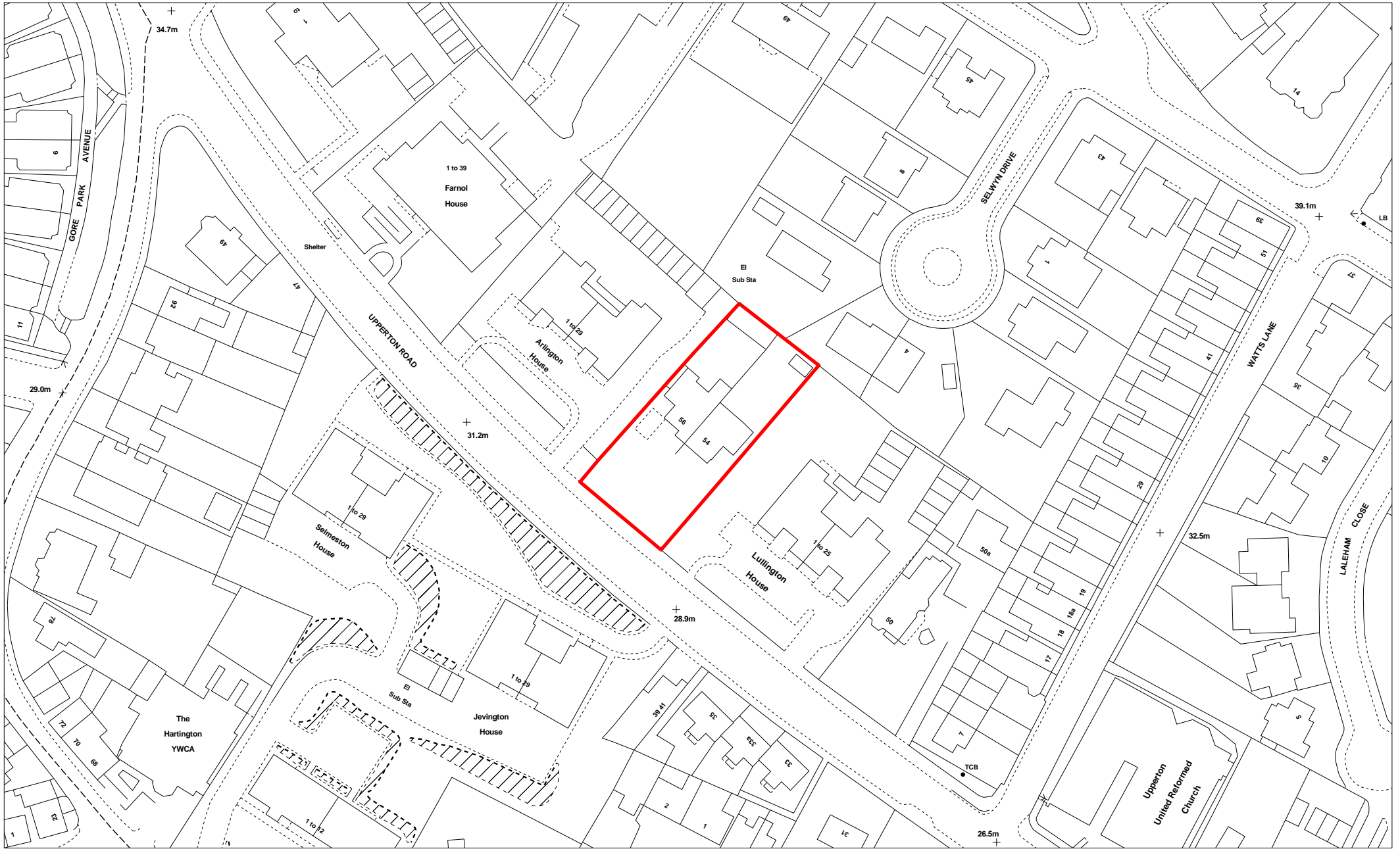

**UP07 - 54-56 Upperton Road**

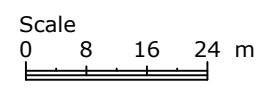

Scale: 1:1000 @ A4  
X: 560017 Y: 99736



(C) Crown copyright. All rights reserved.  
Eastbourne Borough Council  
LA100025879 2012





**HA27 - 14-29 Brassey Parade**

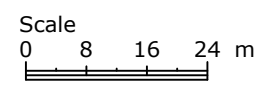

Scale: 1:1000 @ A4  
X: 560590 Y: 102211



(C) Crown copyright. All rights reserved.  
Eastbourne Borough Council  
LA100025879 2012

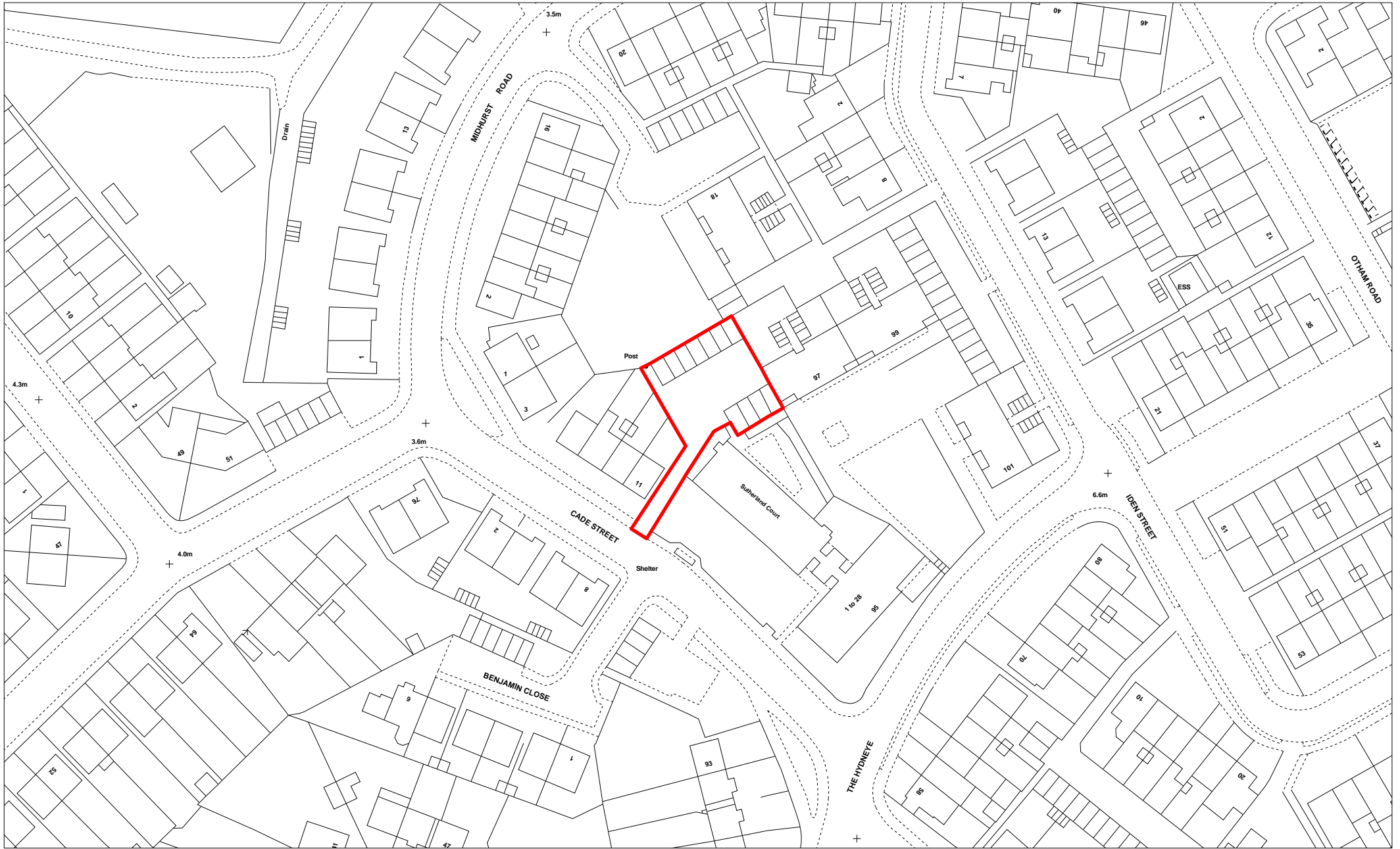

**HA35 - Garages to the rear of 11 Cade Street**

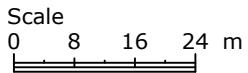

Scale: 1:1000 @ A4  
 X: 560986 Y: 102799



(C) Crown copyright. All rights reserved.  
 Eastbourne Borough Council  
 LA100025879 2012



**OL12 - Greenfield Road Methodist Church**

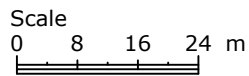

Scale: 1:1000 @ A4  
X: 559591 Y: 99465



(C) Crown copyright. All rights reserved.  
Eastbourne Borough Council  
LA100025879 2012

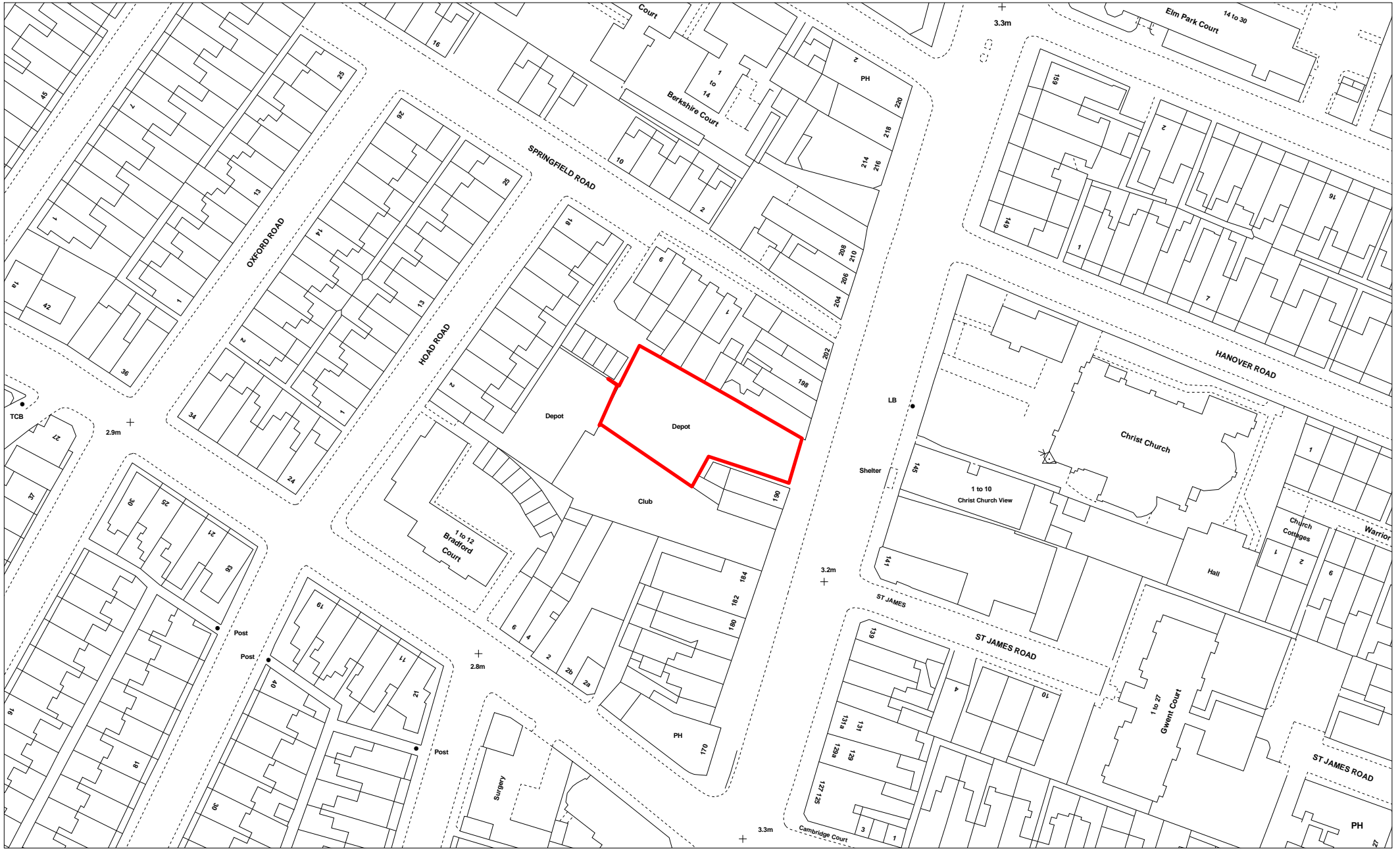

**SE51 - 192 Seaside/2a Hoad Road**

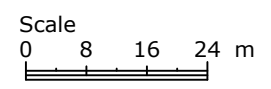

Scale: 1:1000 @ A4  
X: 561957 Y: 99707



(C) Crown copyright. All rights reserved.  
Eastbourne Borough Council  
LA100025879 2012

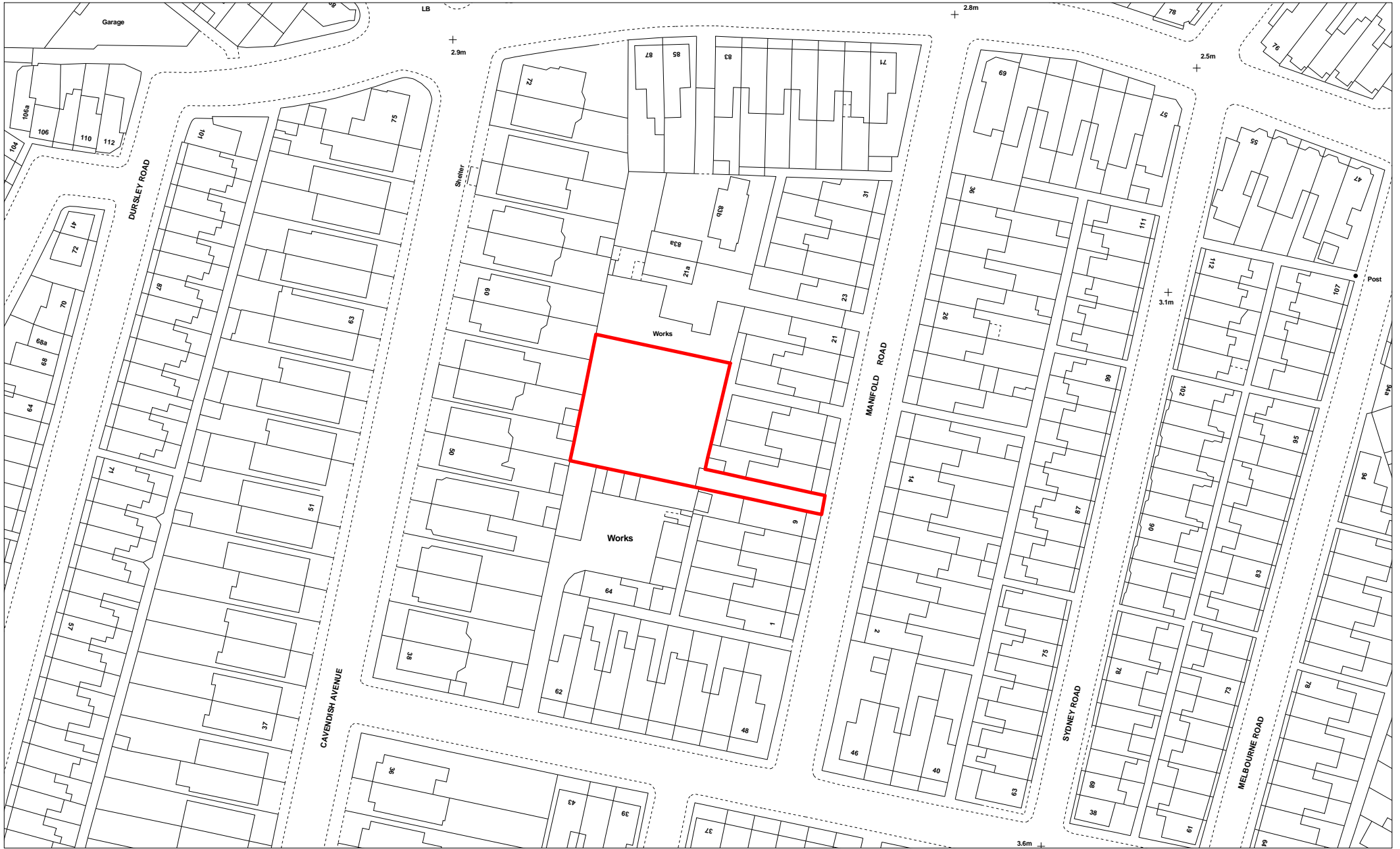

**SE84 - 11-17 Manifold Road**

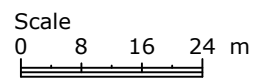

Scale: 1:1000 @ A4  
X: 561630 Y: 99689



(C) Crown copyright. All rights reserved.  
Eastbourne Borough Council  
LA100025879 2012

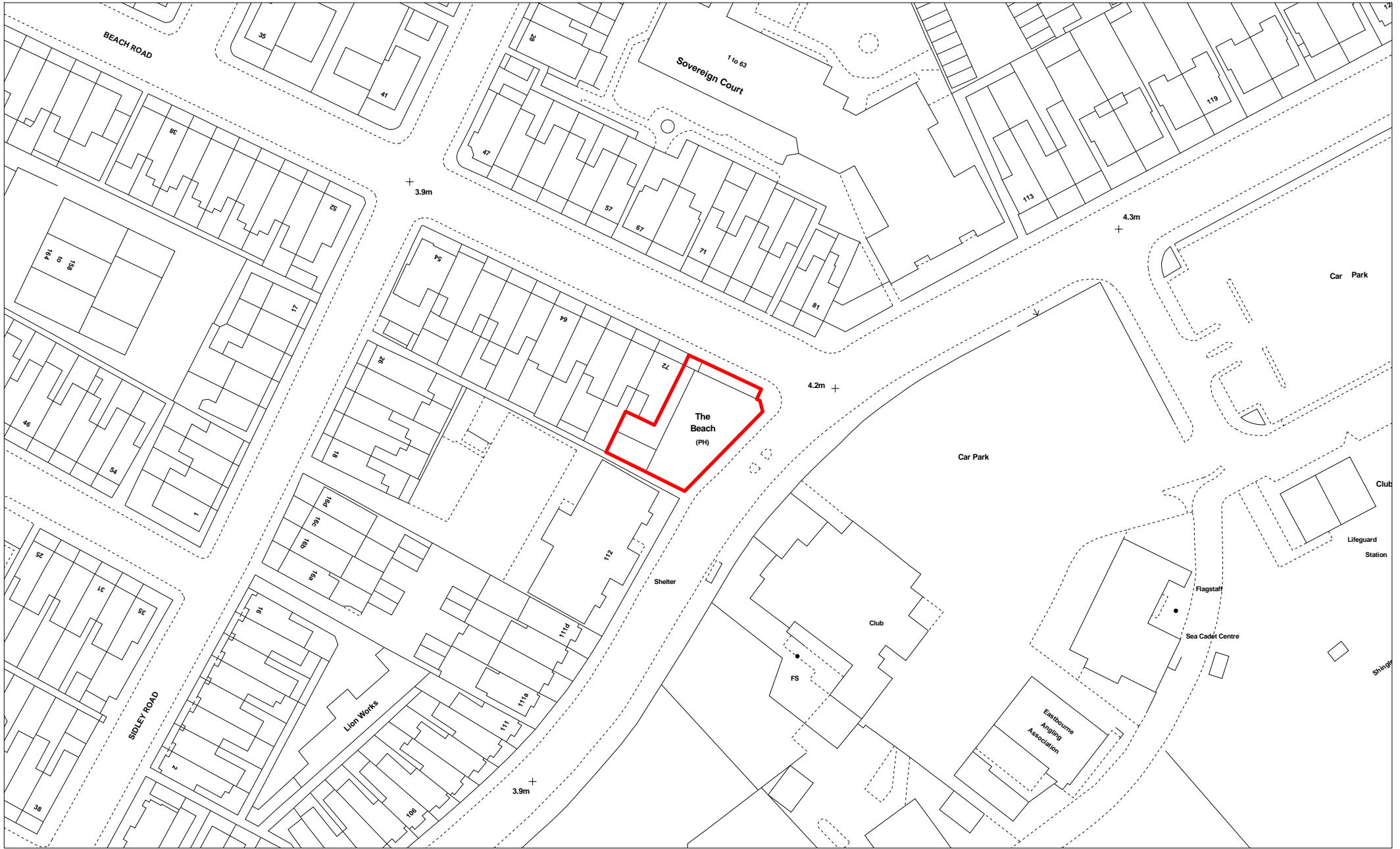

**SE87 - 74 Beach Road**

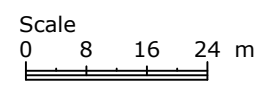

Scale: 1:1000 @ A4  
X: 562469 Y: 100028



(C) Crown copyright. All rights reserved.  
Eastbourne Borough Council  
LA100025879 2012

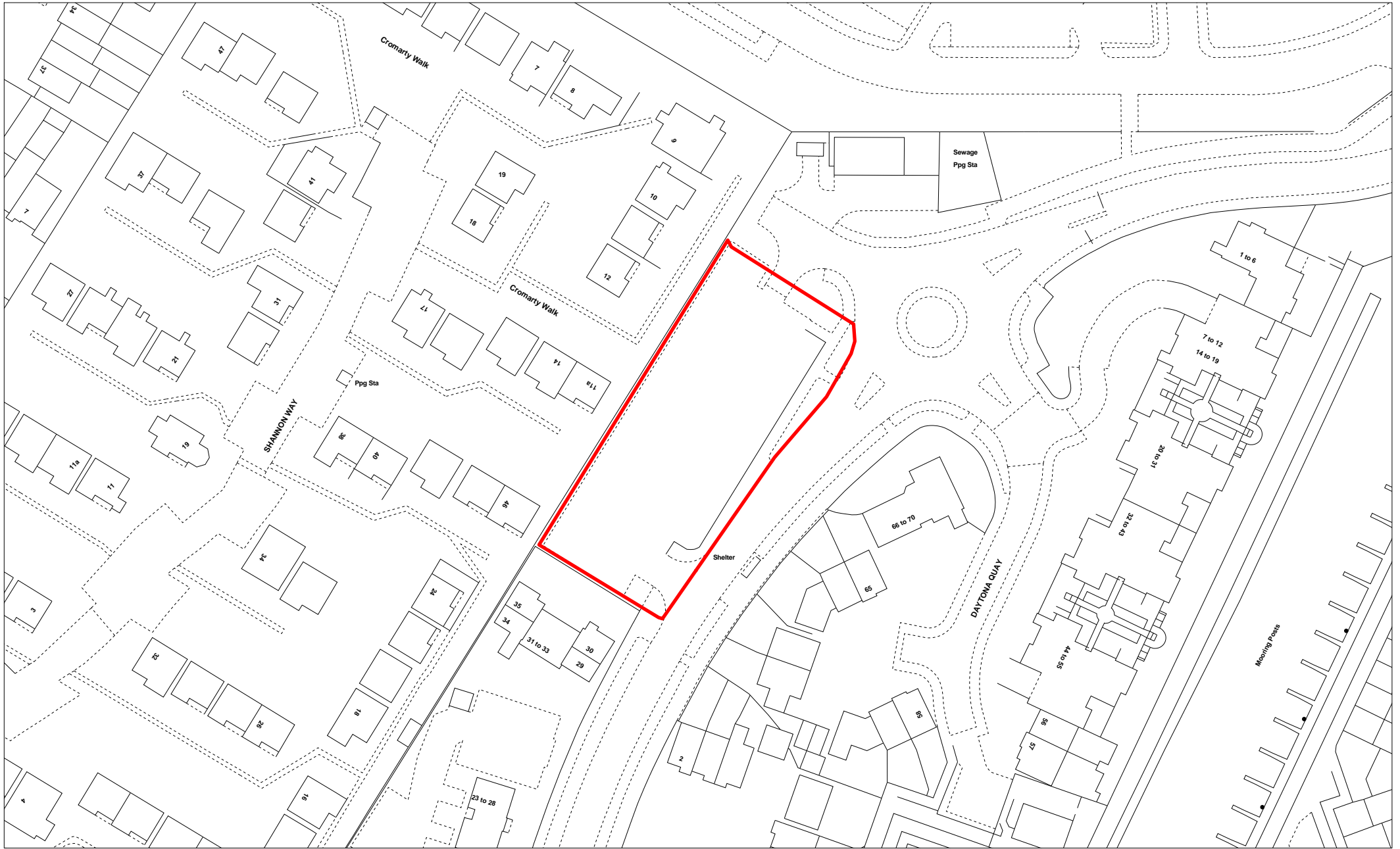

**S002 - Sovereign Harbour Site 2**

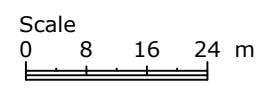

Scale: 1:1000 @ A4  
X: 563764 Y: 101887



(C) Crown copyright. All rights reserved.  
Eastbourne Borough Council  
LA100025879 2012

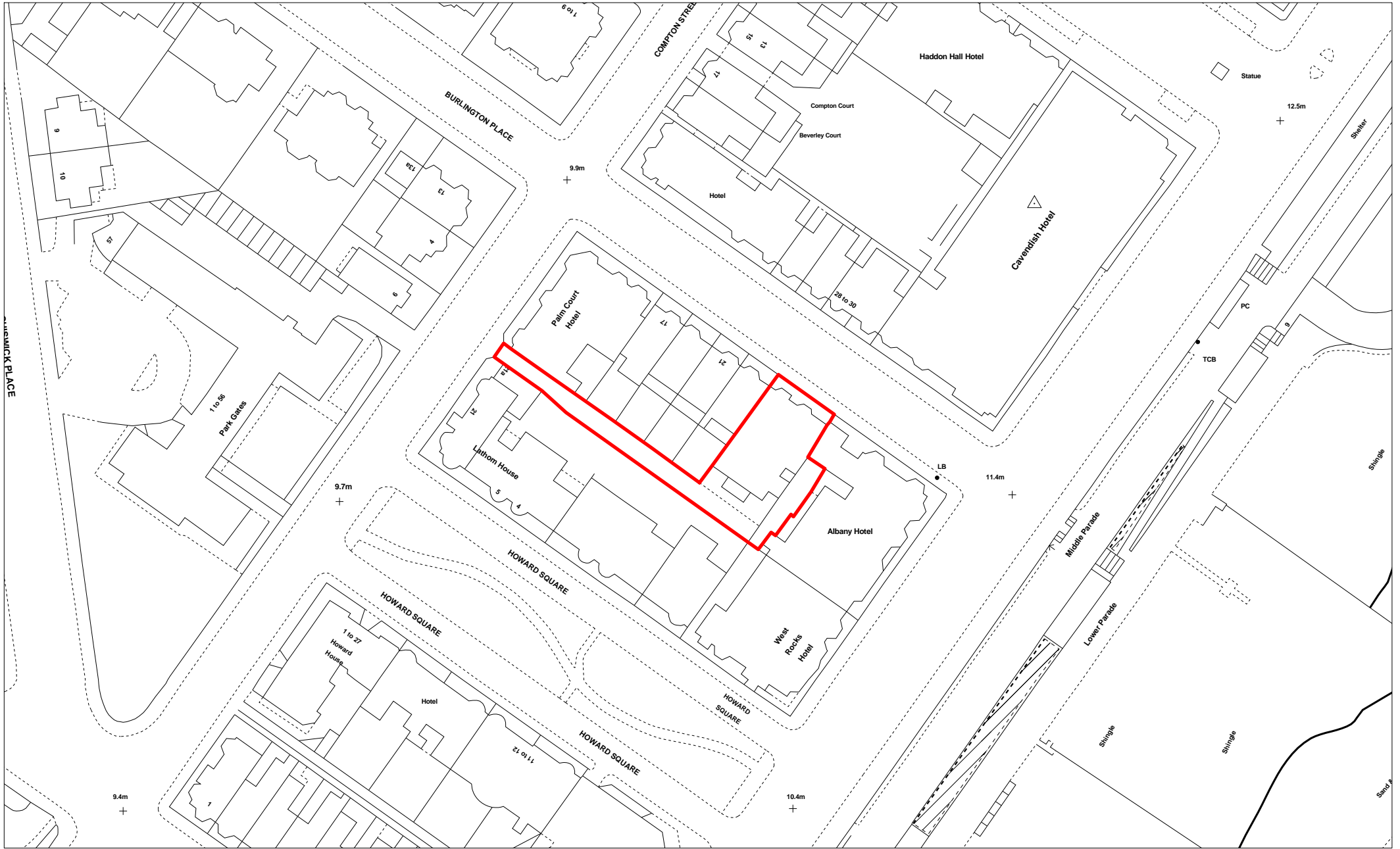

**TO129 - Albany Lions Hotel, Grand Parade**

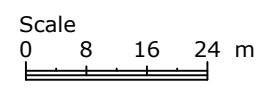

Scale: 1:1000 @ A4  
X: 561410 Y: 98551



(C) Crown copyright. All rights reserved.  
Eastbourne Borough Council  
LA100025879 2012





**T0130 - Berkley House 26-28 Gildredge Road**

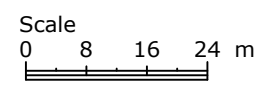

Scale: 1:1000 @ A4  
X: 561006 Y: 98872



(C) Crown copyright. All rights reserved.  
Eastbourne Borough Council  
LA100025879 2012

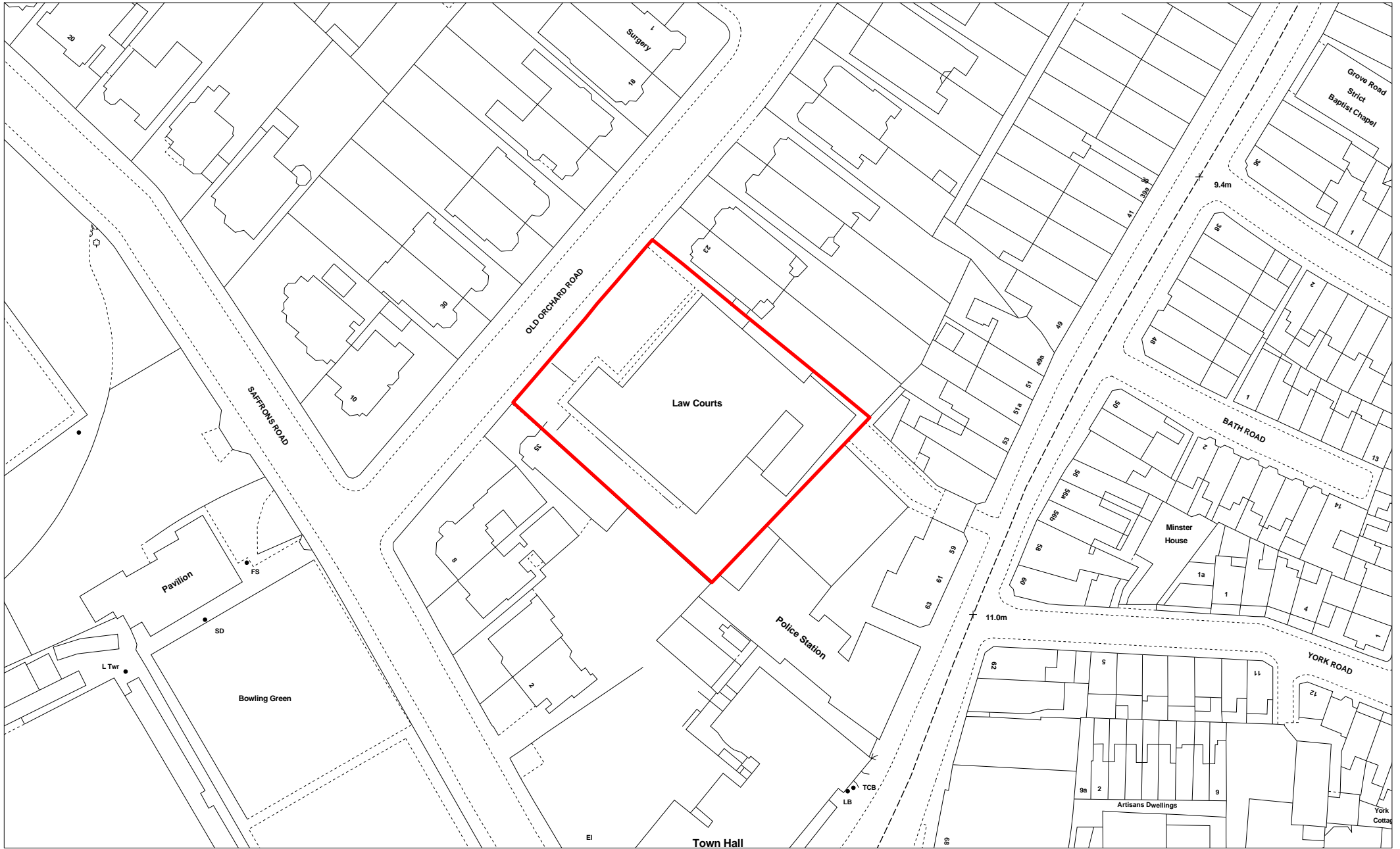

**T052 - Eastbourne Law Courts, Old Orchard Road**

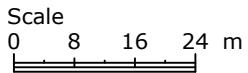

Scale: 1:1000 @ A4  
X: 560718 Y: 98901



(C) Crown copyright. All rights reserved.  
Eastbourne Borough Council  
LA100025879 2012

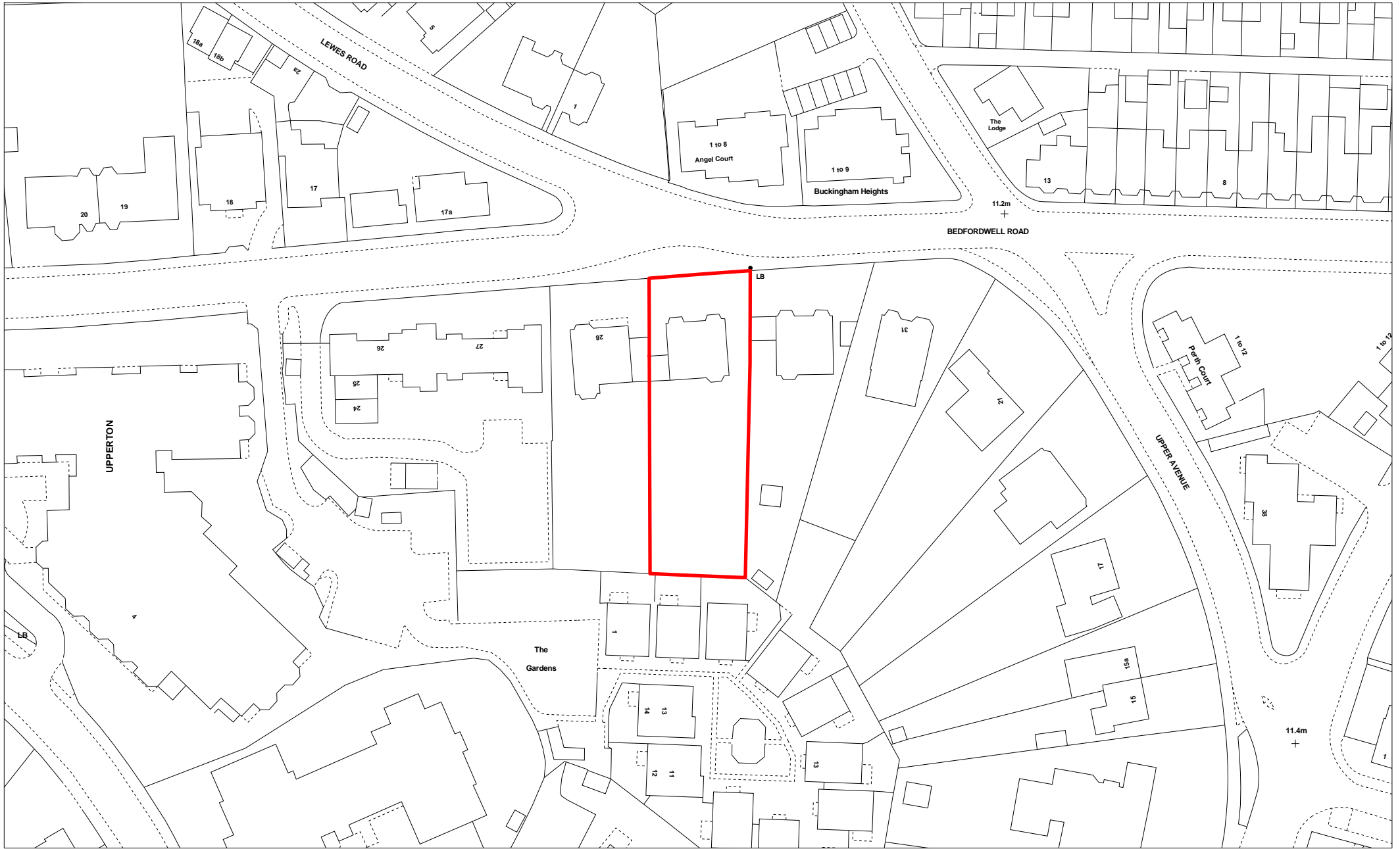

**UP18 - Cedar House 29 Bedfordwell Road**

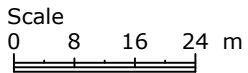

Scale: 1:1000 @ A4  
X: 561126 Y: 99749



(C) Crown copyright. All rights reserved.  
Eastbourne Borough Council  
LA100025879 2012

**EASTBOURNE**  
Borough Council  
[www.eastbourne.gov.uk](http://www.eastbourne.gov.uk)

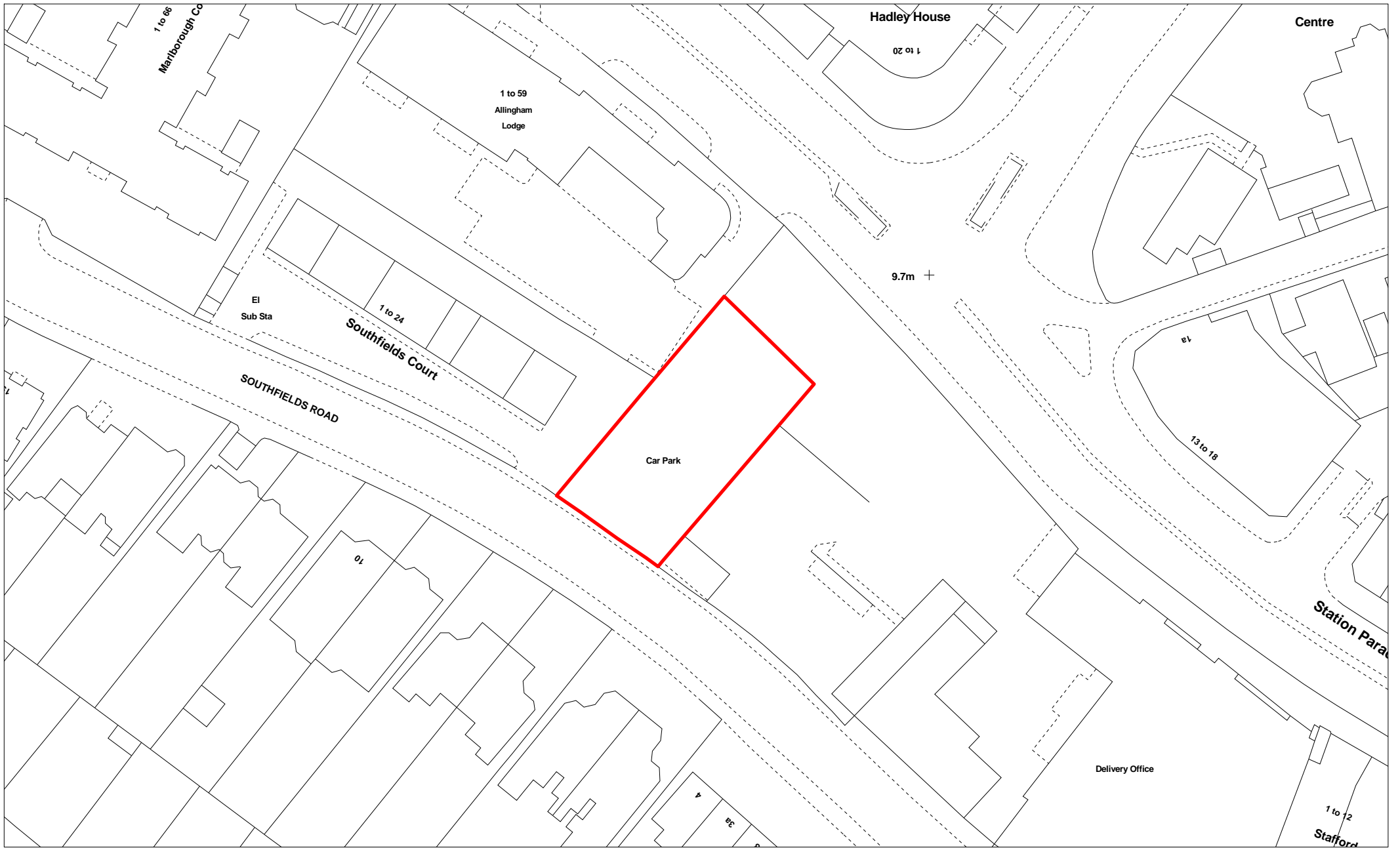

**200323 - Southfields Road Car Park**

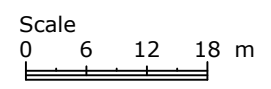

Scale: 1:750 @ A4  
X: 560722 Y: 99173



(C) Crown copyright. All rights reserved.  
Eastbourne Borough Council  
LA100025879 2012

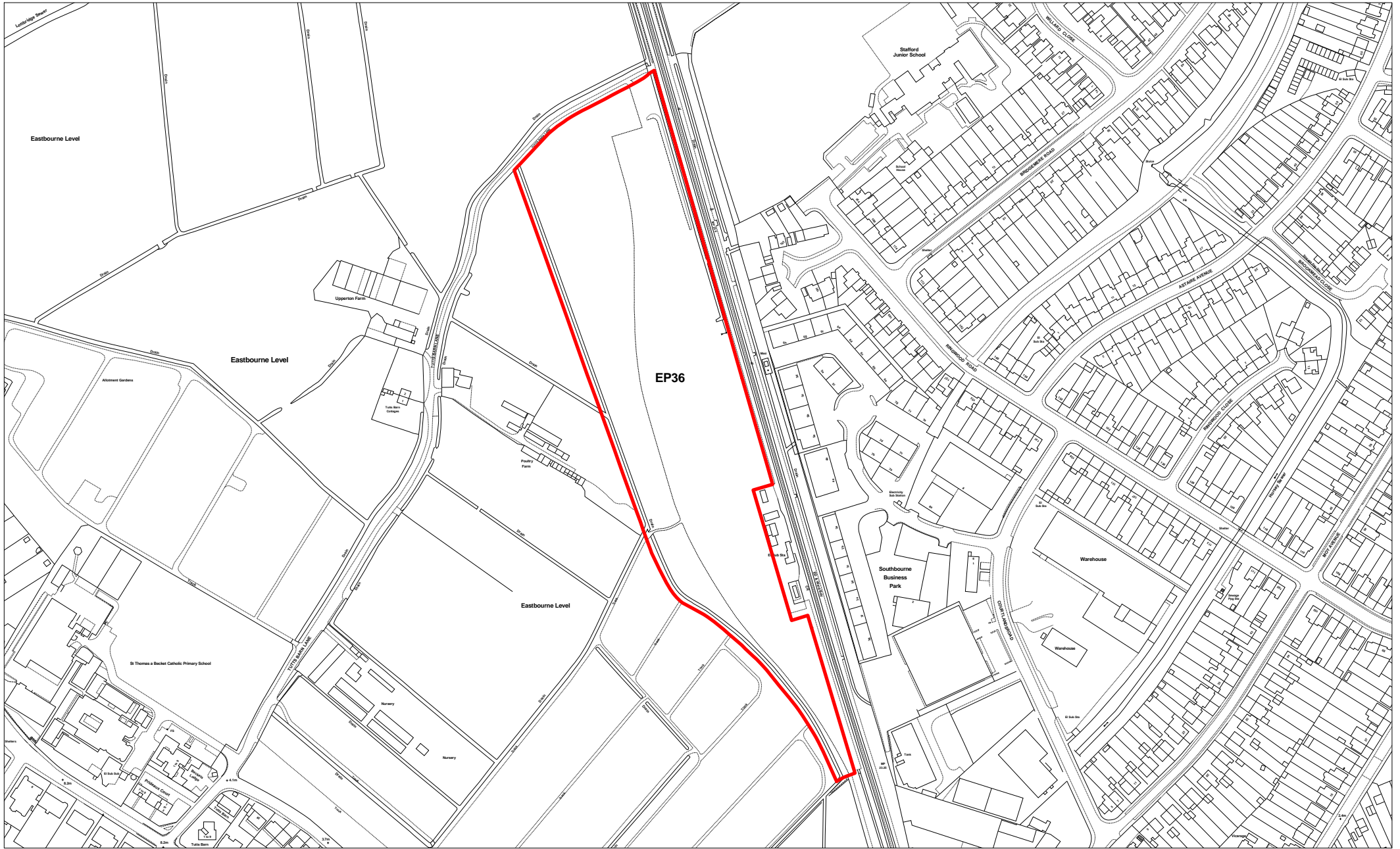

**EP36 - Former Railway Sidings, Tutts Barn Lane**

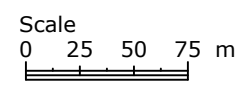

Scale: 1:3500 @ A4  
 X: 561200 Y: 100364



(C) Crown copyright. All rights reserved.  
 Eastbourne Borough Council  
 LA100025879 2012

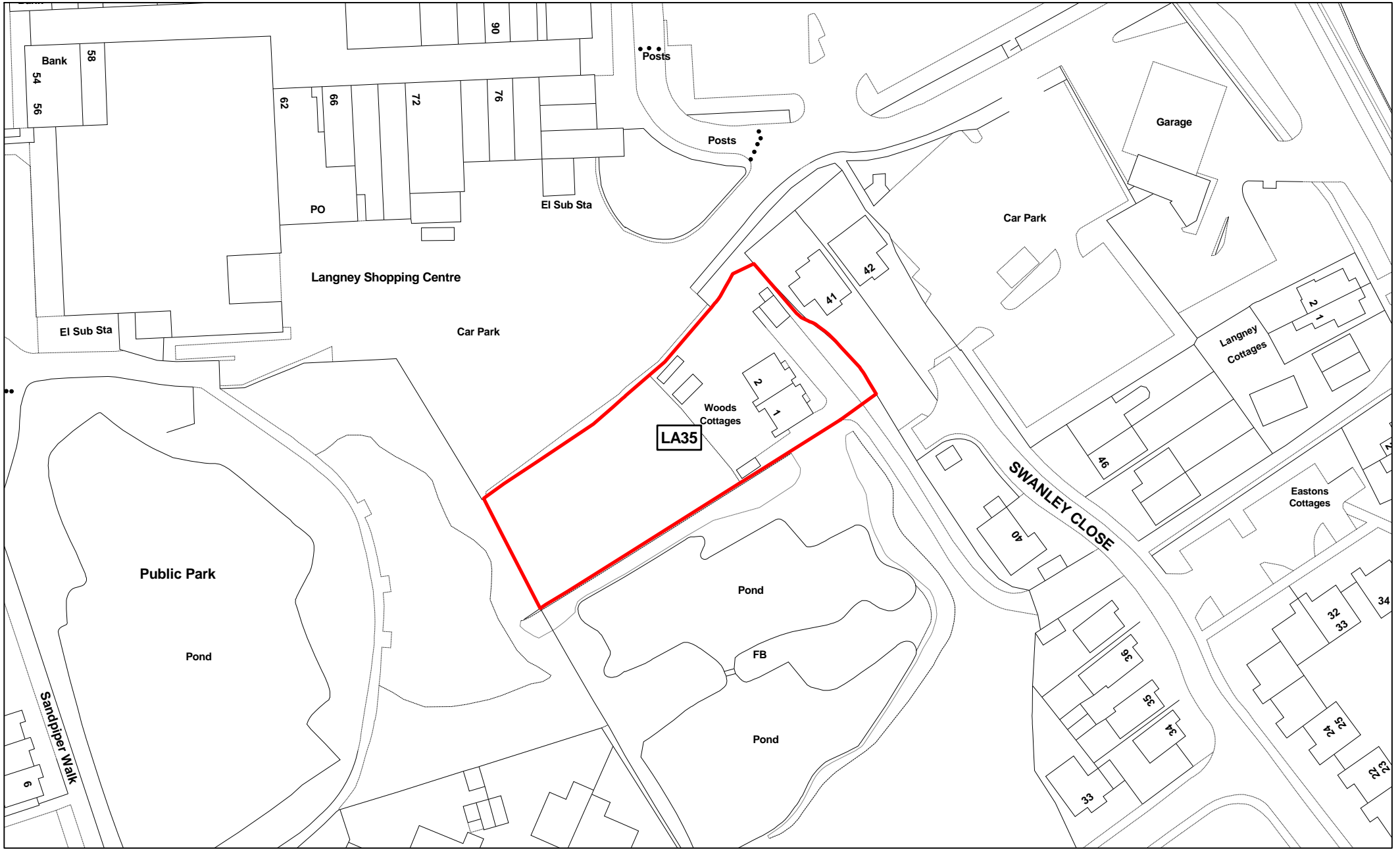

**LA35 - Woods Cottages, Swanley Close**

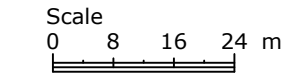

Scale: 1:1000 @ A4  
X: 562515 Y: 102887



(C) Crown copyright. All rights reserved.  
Eastbourne Borough Council  
LA100025879 2012

**EASTBOURNE**  
Borough Council  
[www.eastbourne.gov.uk](http://www.eastbourne.gov.uk)

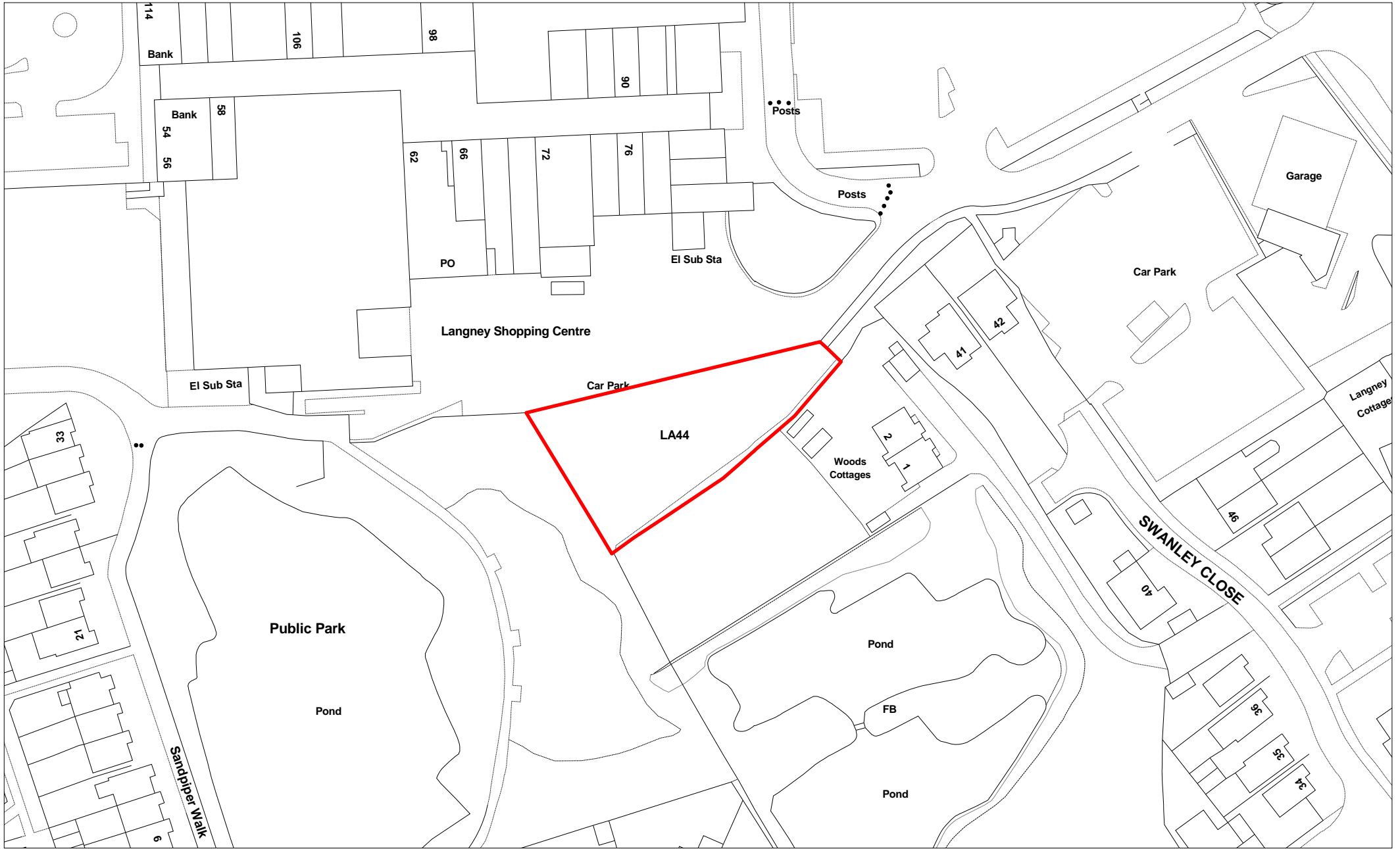

**LA44 - Car park rear of Langney Shopping Centre**

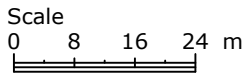

Scale: 1:1000 @ A4  
X: 562489 Y: 102898



(C) Crown copyright. All rights reserved.  
Eastbourne Borough Council  
LA100025879 2012

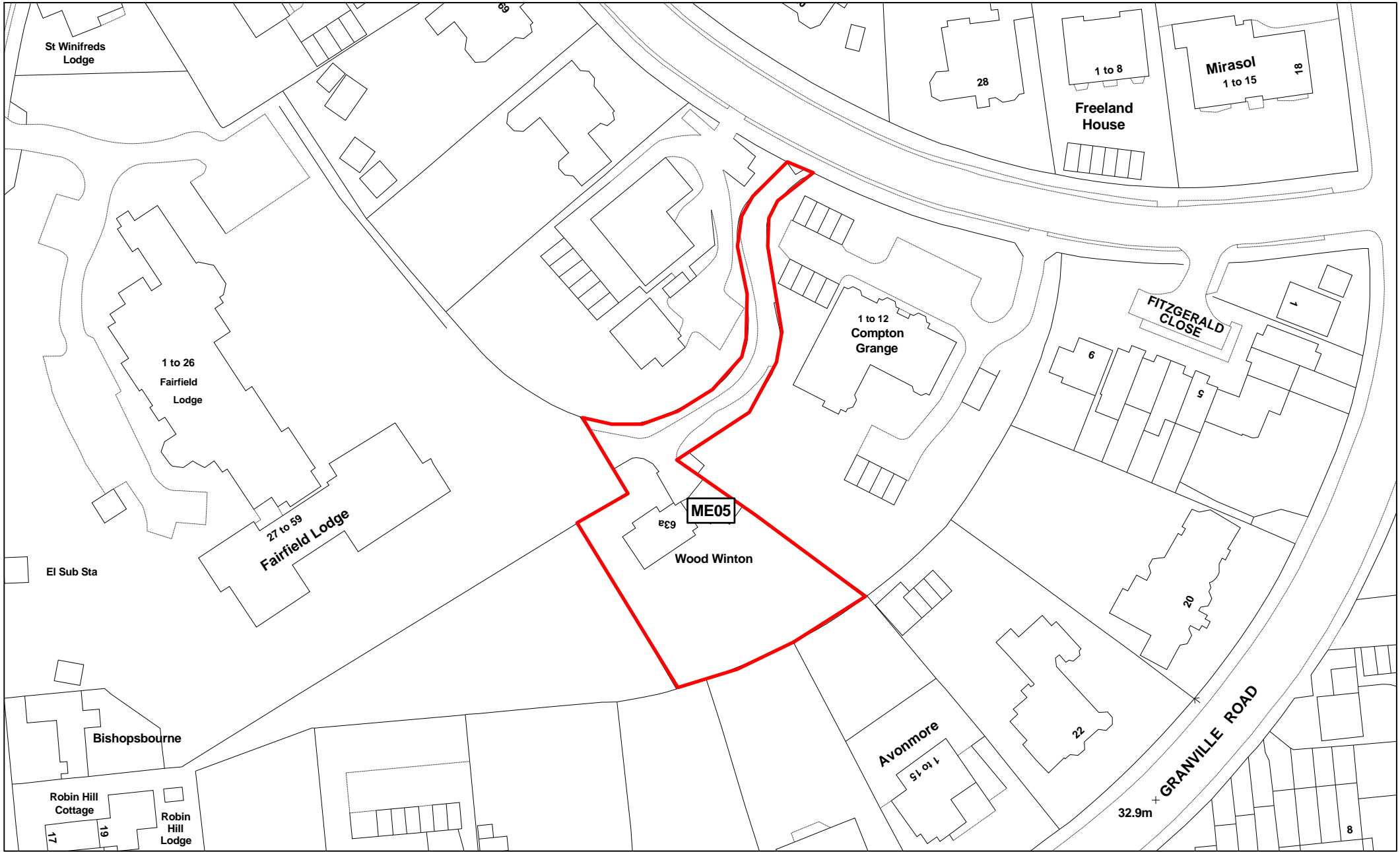

**ME05 - Wood Winton, Silverdale Road**

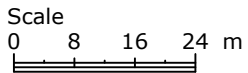

Scale: 1:1000 @ A4  
X: 560451 Y: 98007



(C) Crown copyright. All rights reserved.  
Eastbourne Borough Council  
LA100025879 2012



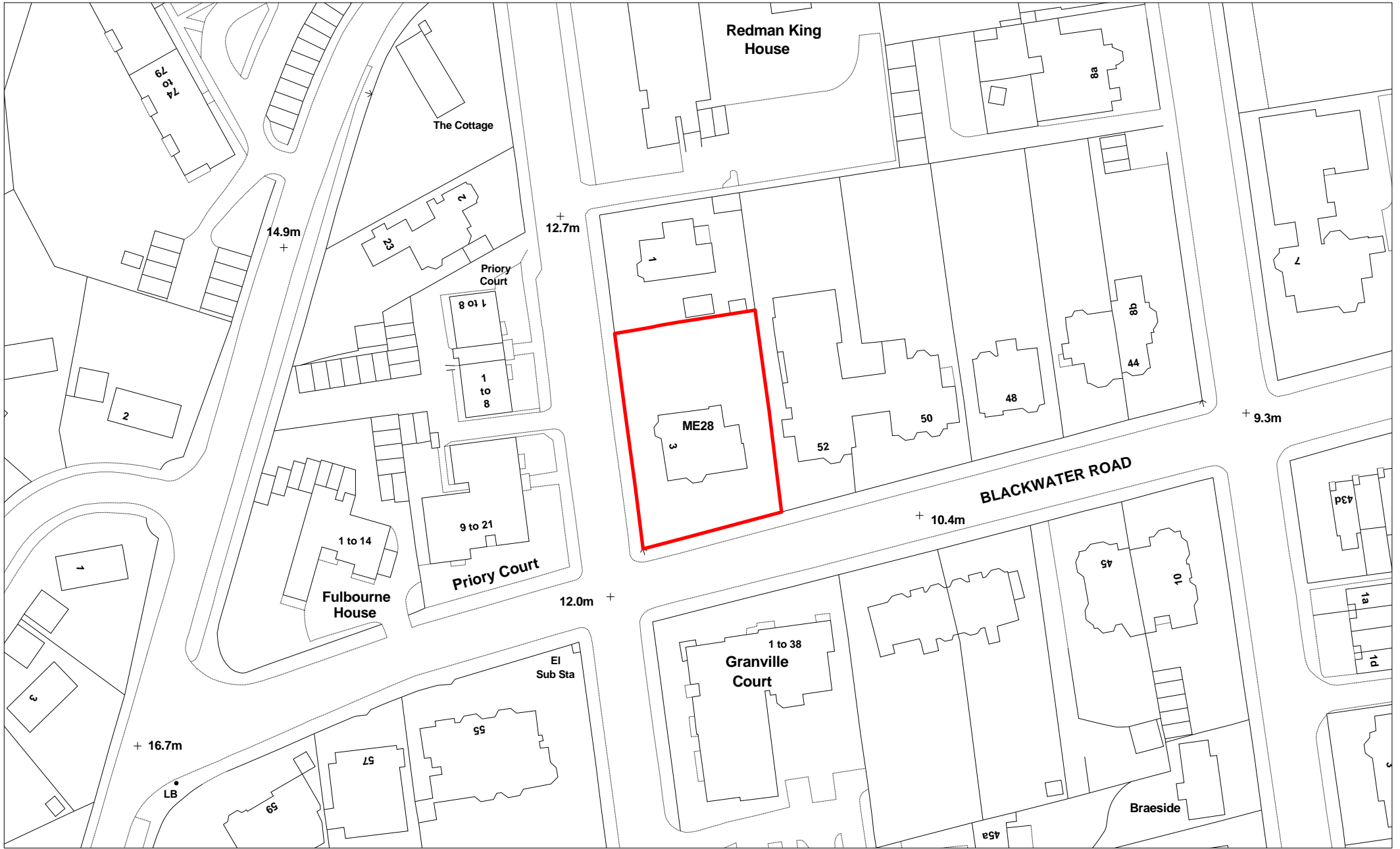

**ME28 - Kempston, 3 Granville Road**

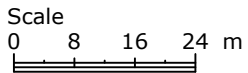

Scale: 1:1000 @ A4  
X: 560556 Y: 98480



(C) Crown copyright. All rights reserved.  
Eastbourne Borough Council  
LA100025879 2012

**EASTBOURNE**  
Borough Council  
[www.eastbourne.gov.uk](http://www.eastbourne.gov.uk)

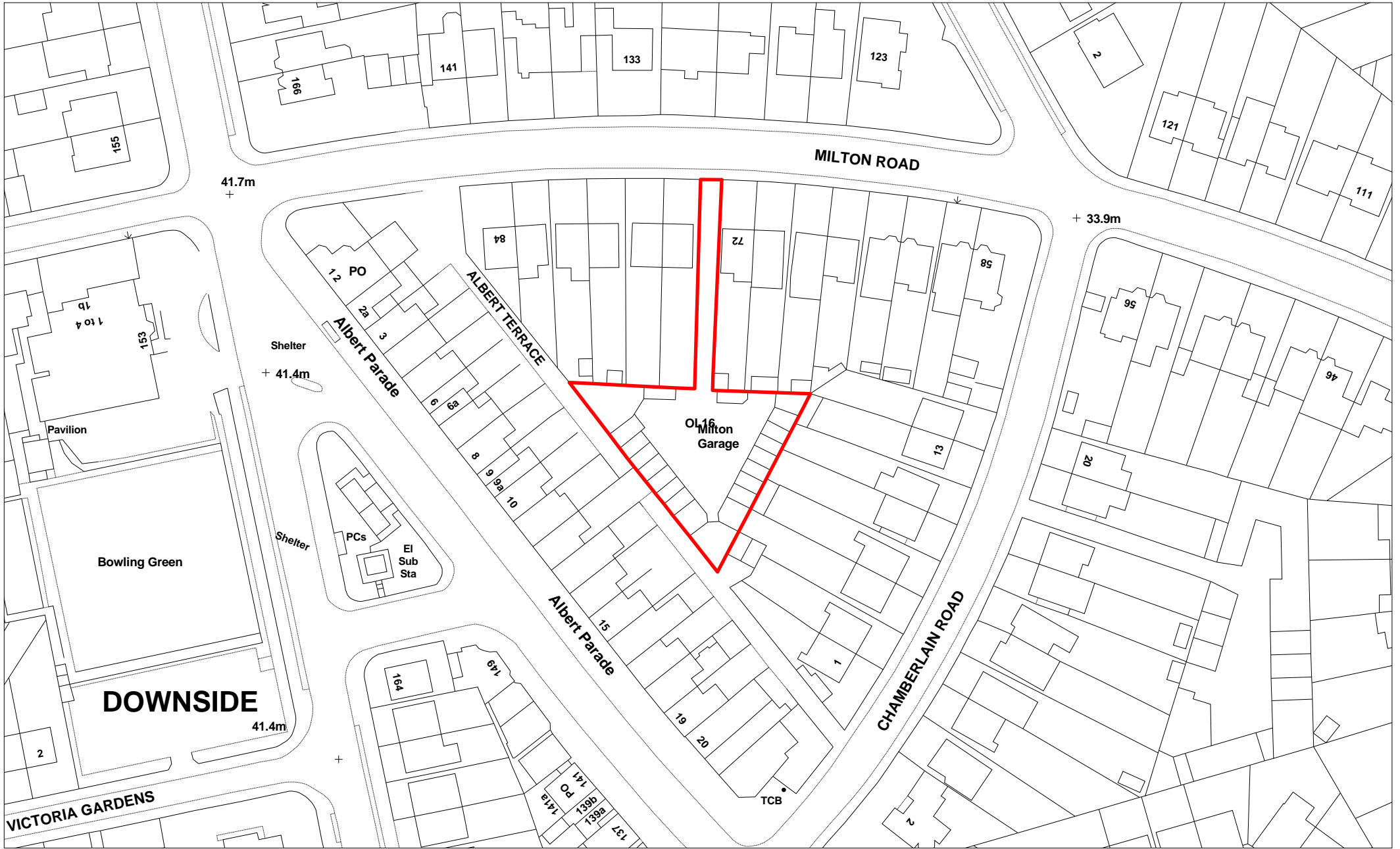

**OL16 - Milton Garage, 72a Milton Road**

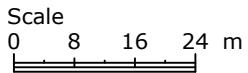

Scale: 1:1000 @ A4  
X: 559224 Y: 99998



(C) Crown copyright. All rights reserved.  
Eastbourne Borough Council  
LA100025879 2012



**OL19 - The Mews, 5 Watts Lane**

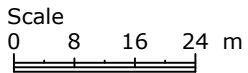

Scale: 1:1000 @ A4  
 X: 560044 Y: 99633



(C) Crown copyright. All rights reserved.  
 Eastbourne Borough Council  
 LA100025879 2012

**EASTBOURNE**  
 Borough Council  
[www.eastbourne.gov.uk](http://www.eastbourne.gov.uk)

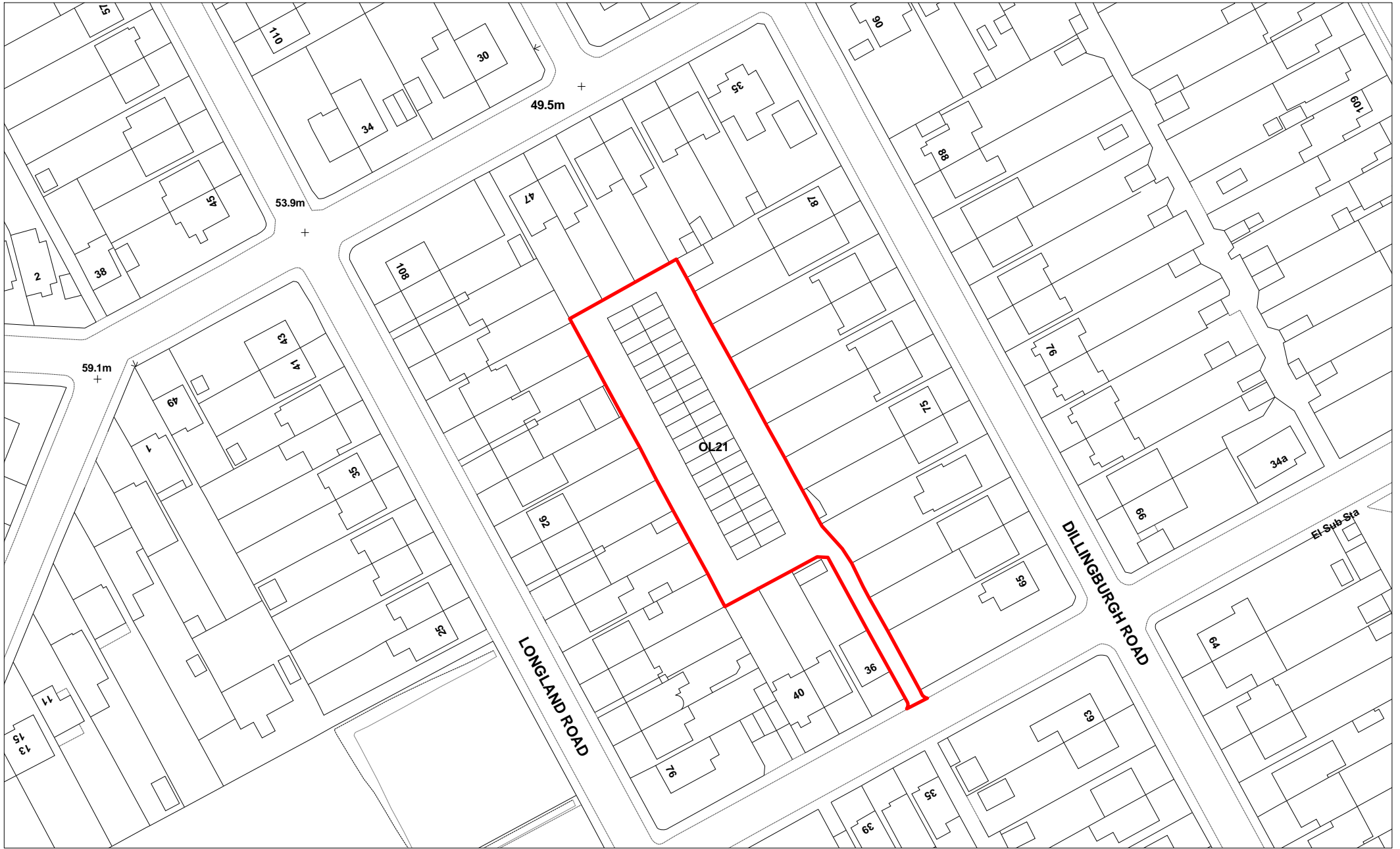

**OL21 - Garages to the rear of 36-40 Broomfield Street**

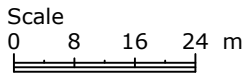

Scale: 1:1000 @ A4  
 X: 559078 Y: 99657



(C) Crown copyright. All rights reserved.  
 Eastbourne Borough Council  
 LA100025879 2012

**EASTBOURNE**  
 Borough Council  
[www.eastbourne.gov.uk](http://www.eastbourne.gov.uk)

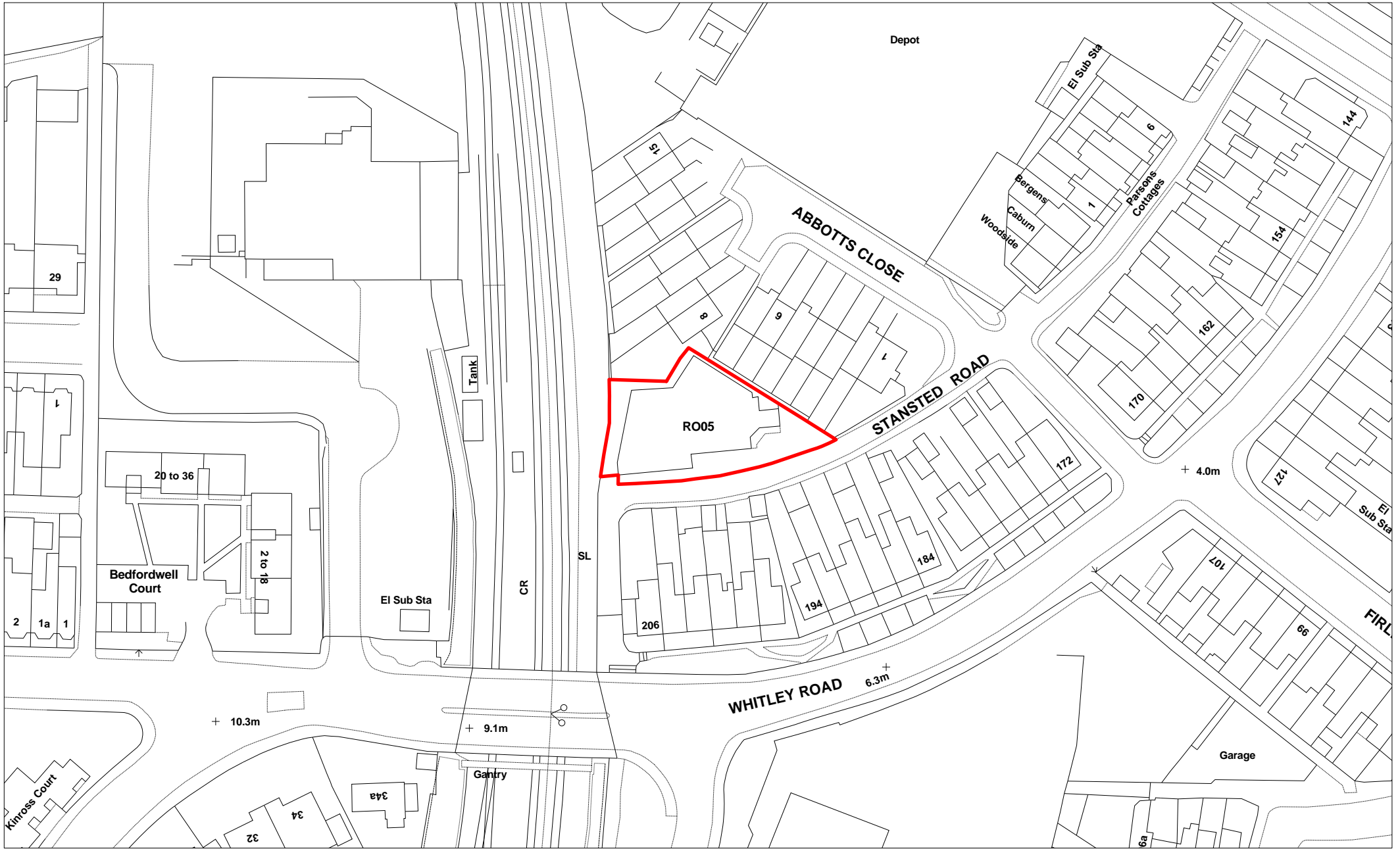

**R005 - 1a Stansted Road**

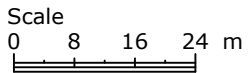

Scale: 1:1000 @ A4  
X: 561405 Y: 99837



(C) Crown copyright. All rights reserved.  
Eastbourne Borough Council  
LA100025879 2012

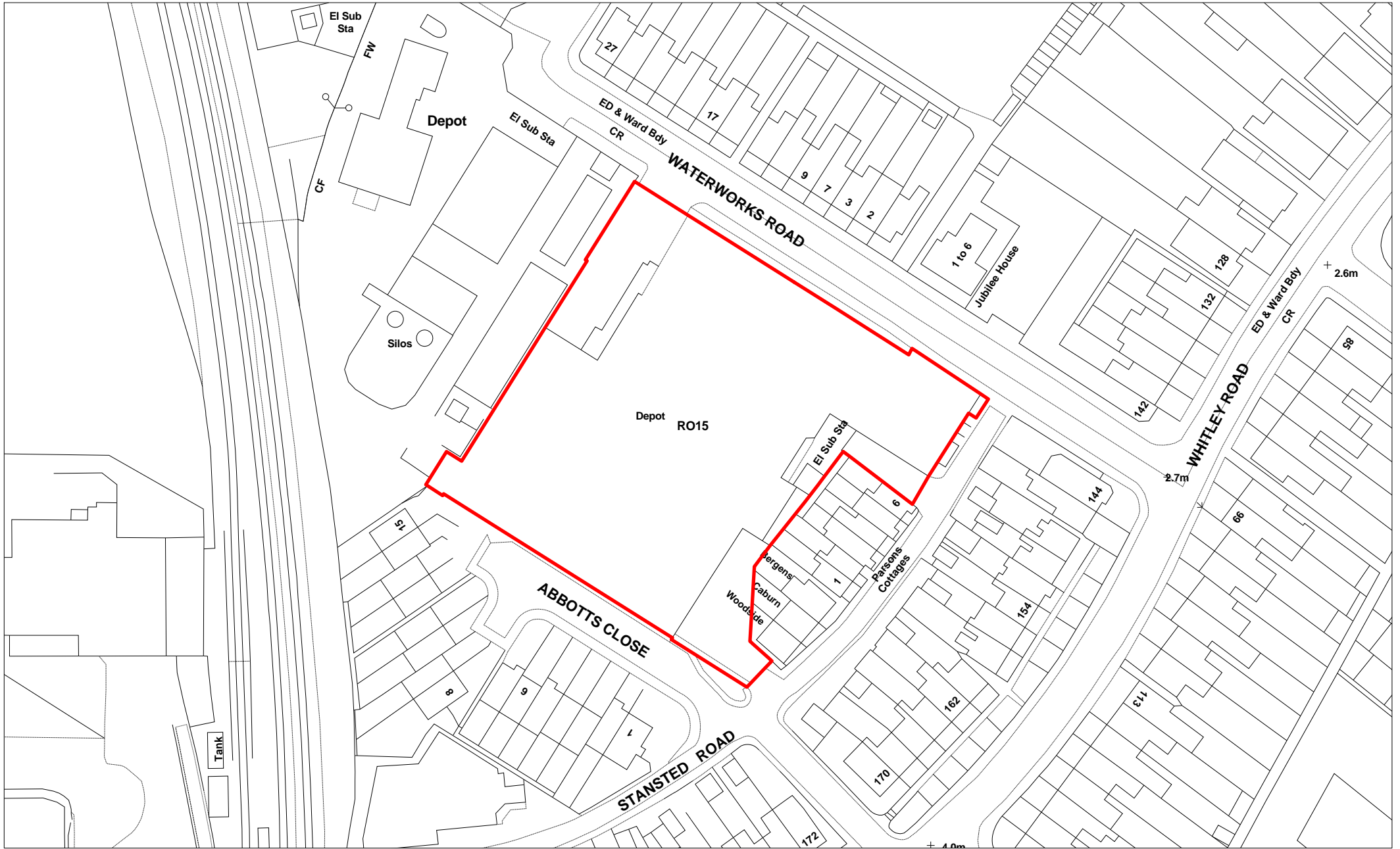

**R015 - Former Dairy Crest depot, Waterworks Road**

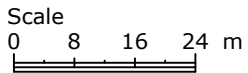

Scale: 1:1000 @ A4  
X: 561456 Y: 99912



(C) Crown copyright. All rights reserved.  
Eastbourne Borough Council  
LA100025879 2012

**EASTBOURNE**  
Borough Council  
[www.eastbourne.gov.uk](http://www.eastbourne.gov.uk)



**RO20 - ESK, Courtlands Road**

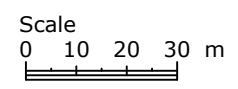

Scale: 1:1500 @ A4  
X: 561471 Y: 100235



(C) Crown copyright. All rights reserved.  
Eastbourne Borough Council  
LA100025879 2012

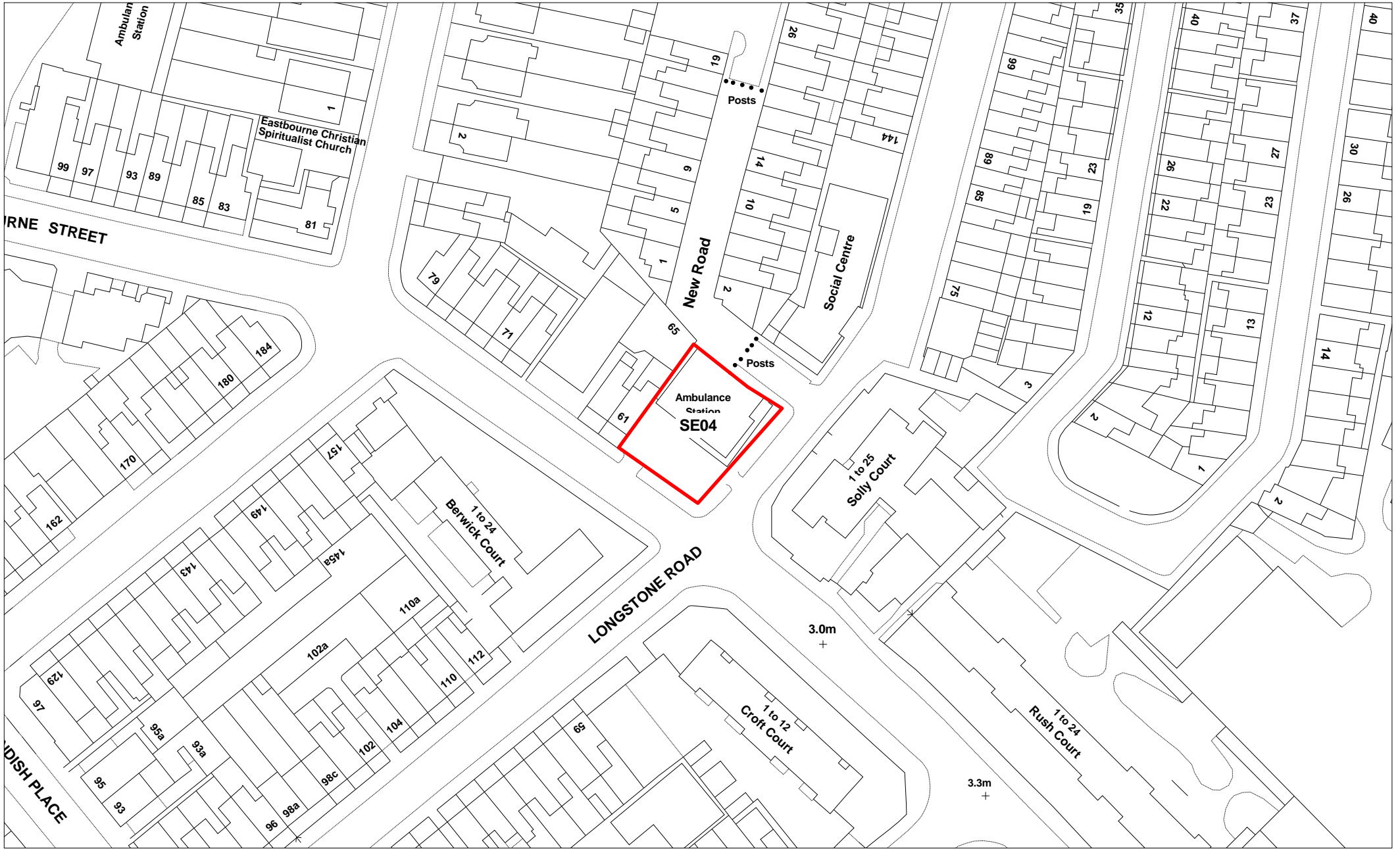

**SE04 - 59 Bourne Street**

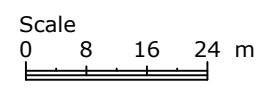

Scale: 1:1000 @ A4  
X: 561592 Y: 99451



(C) Crown copyright. All rights reserved.  
Eastbourne Borough Council  
LA100025879 2012



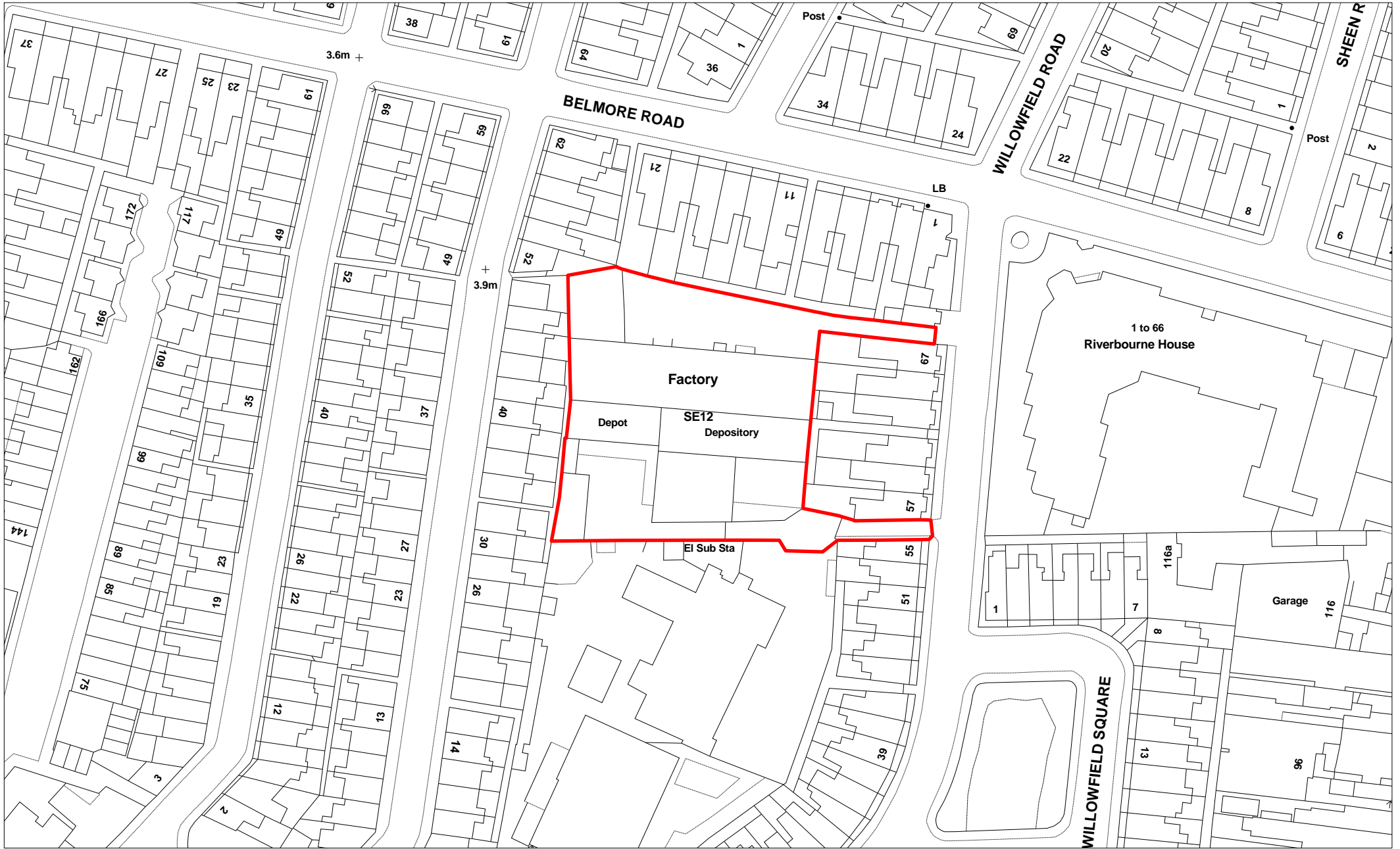

**SE12 - 55a/67a Willowfield Road**

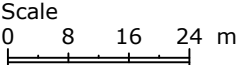

Scale: 1:1000 @ A4  
X: 561767 Y: 99530



(C) Crown copyright. All rights reserved.  
Eastbourne Borough Council  
LA100025879 2012

**EASTBOURNE**  
Borough Council  
[www.eastbourne.gov.uk](http://www.eastbourne.gov.uk)



**SE13 - Coachmakers Business Centre, 116a Seaside**

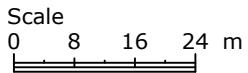

Scale: 1:1000 @ A4  
X: 561884 Y: 99500



(C) Crown copyright. All rights reserved.  
Eastbourne Borough Council  
LA100025879 2012



**SE26 - Marshalls Yard, Winchelsea Road**

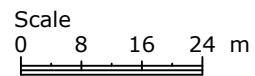

Scale: 1:1000 @ A4  
X: 562647 Y: 100668



(C) Crown copyright. All rights reserved.  
Eastbourne Borough Council  
LA100025879 2012



**SE45 - Garages rear 1-11 Wannock Road**

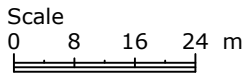

Scale: 1:1000 @ A4  
 X: 562555 Y: 100142



(C) Crown copyright. All rights reserved.  
 Eastbourne Borough Council  
 LA100025879 2012

**EASTBOURNE**  
 Borough Council  
[www.eastbourne.gov.uk](http://www.eastbourne.gov.uk)

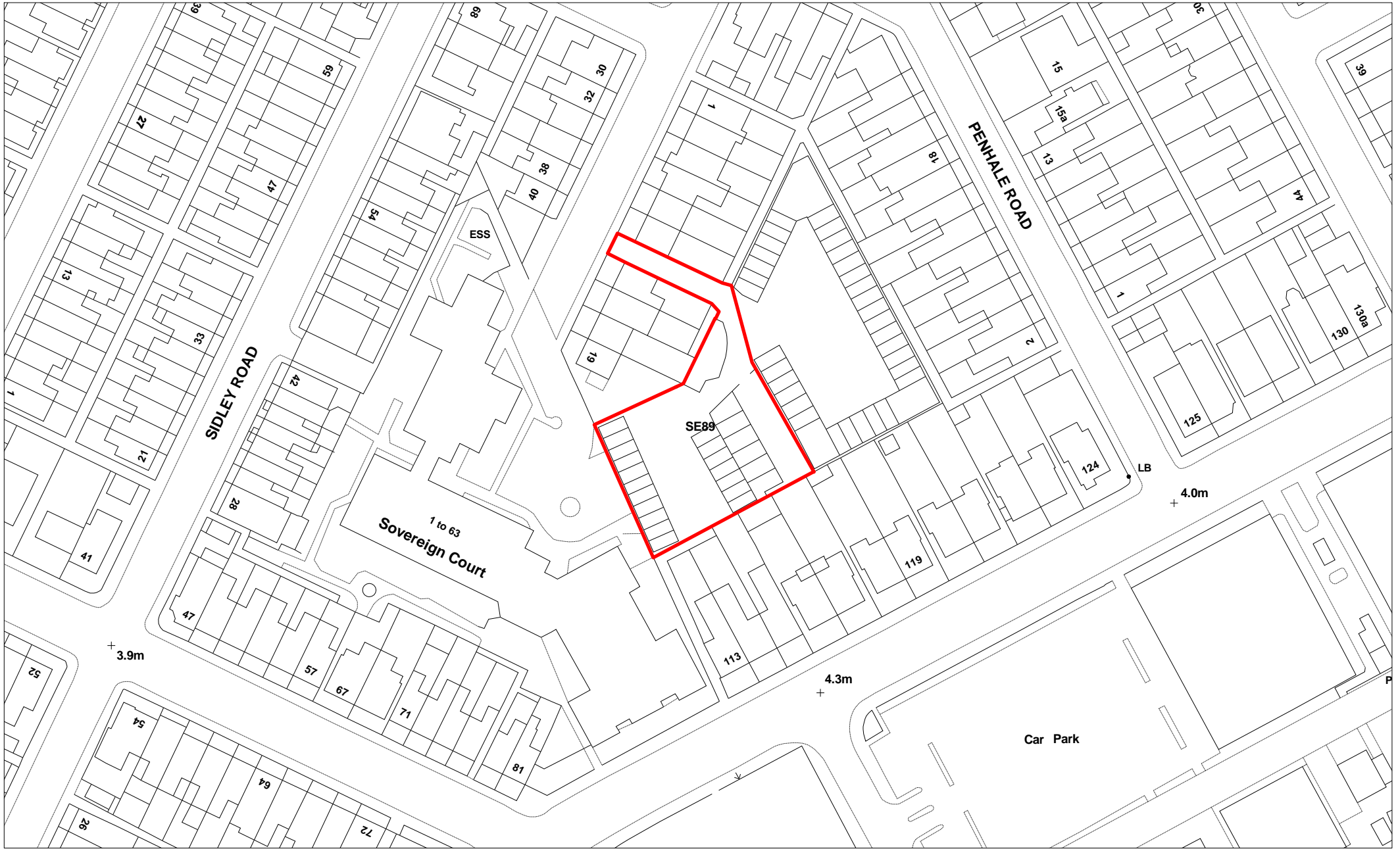

**SE89 - Garages rear 13-19 Wannock Road**

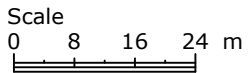

Scale: 1:1000 @ A4  
X: 562529 Y: 100121



(C) Crown copyright. All rights reserved.  
Eastbourne Borough Council  
LA100025879 2012

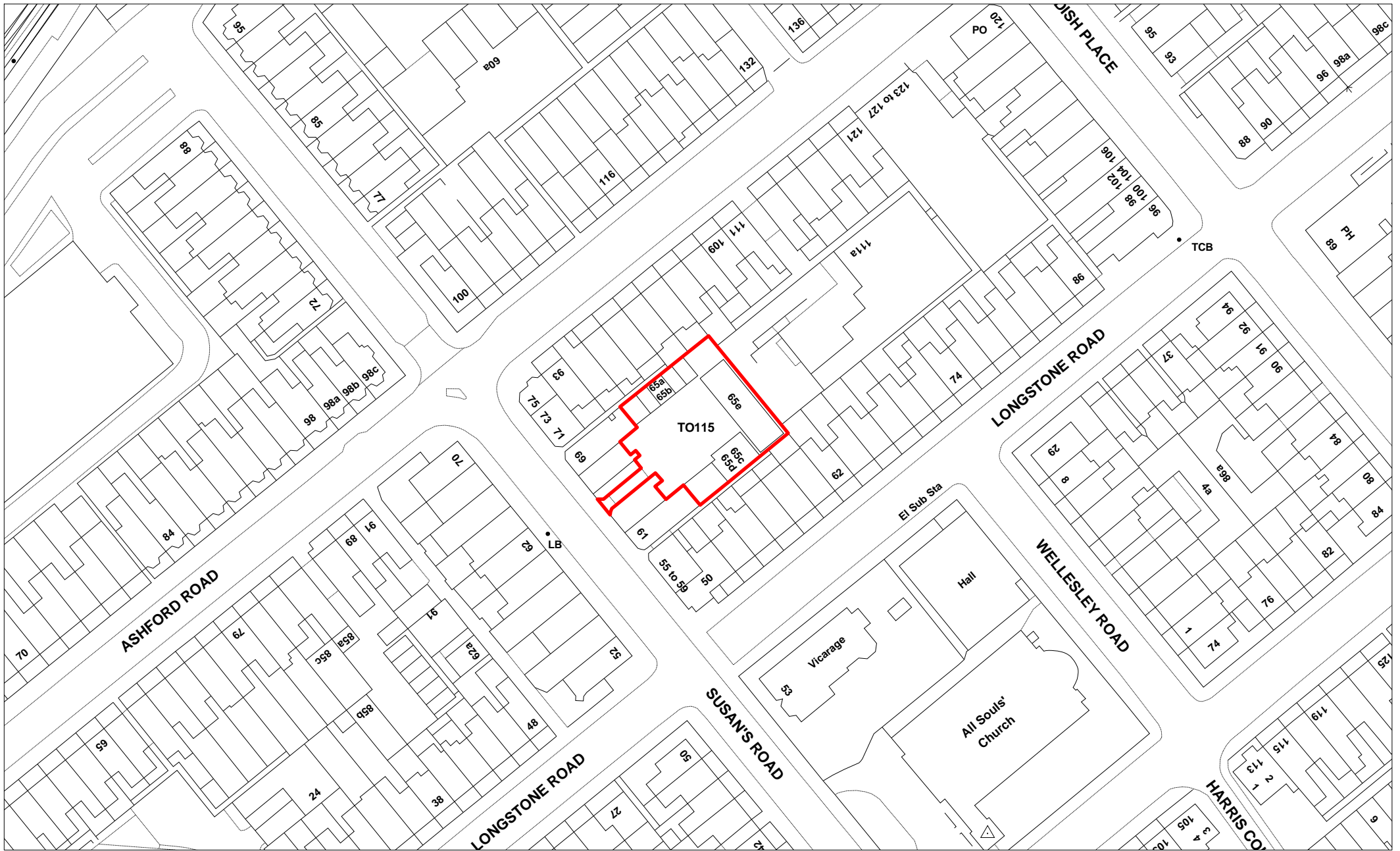

**TO115 - Vincents Yard, 65a Susans Road**

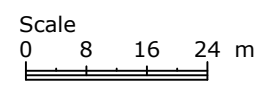

Scale: 1:1000 @ A4  
X: 561381 Y: 99300



(C) Crown copyright. All rights reserved.  
Eastbourne Borough Council  
LA100025879 2012

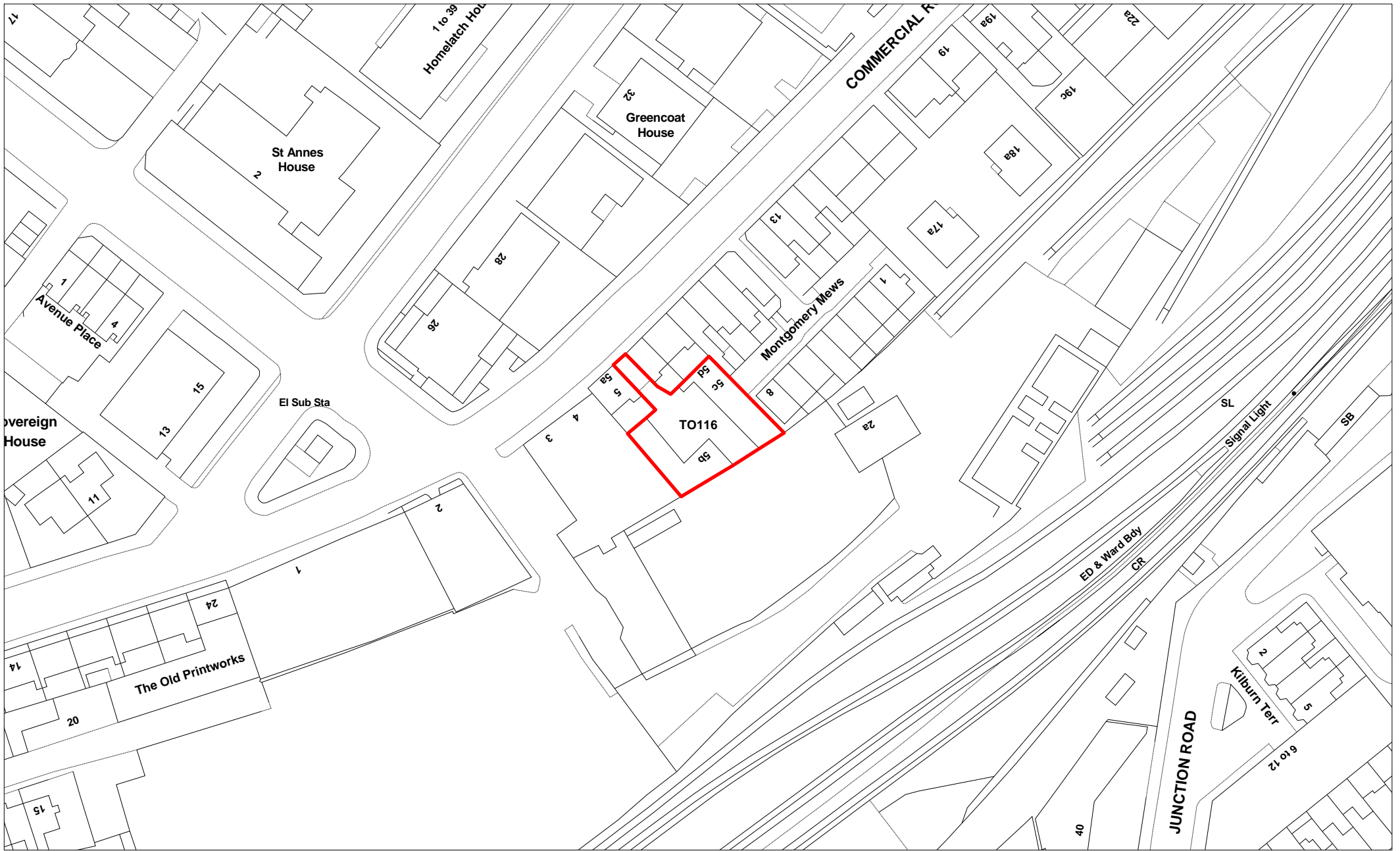

**TO116 - 5c Commercial Road**

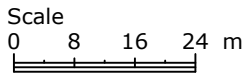

Scale: 1:1000 @ A4  
 X: 561071 Y: 99309



(C) Crown copyright. All rights reserved.  
 Eastbourne Borough Council  
 LA100025879 2012

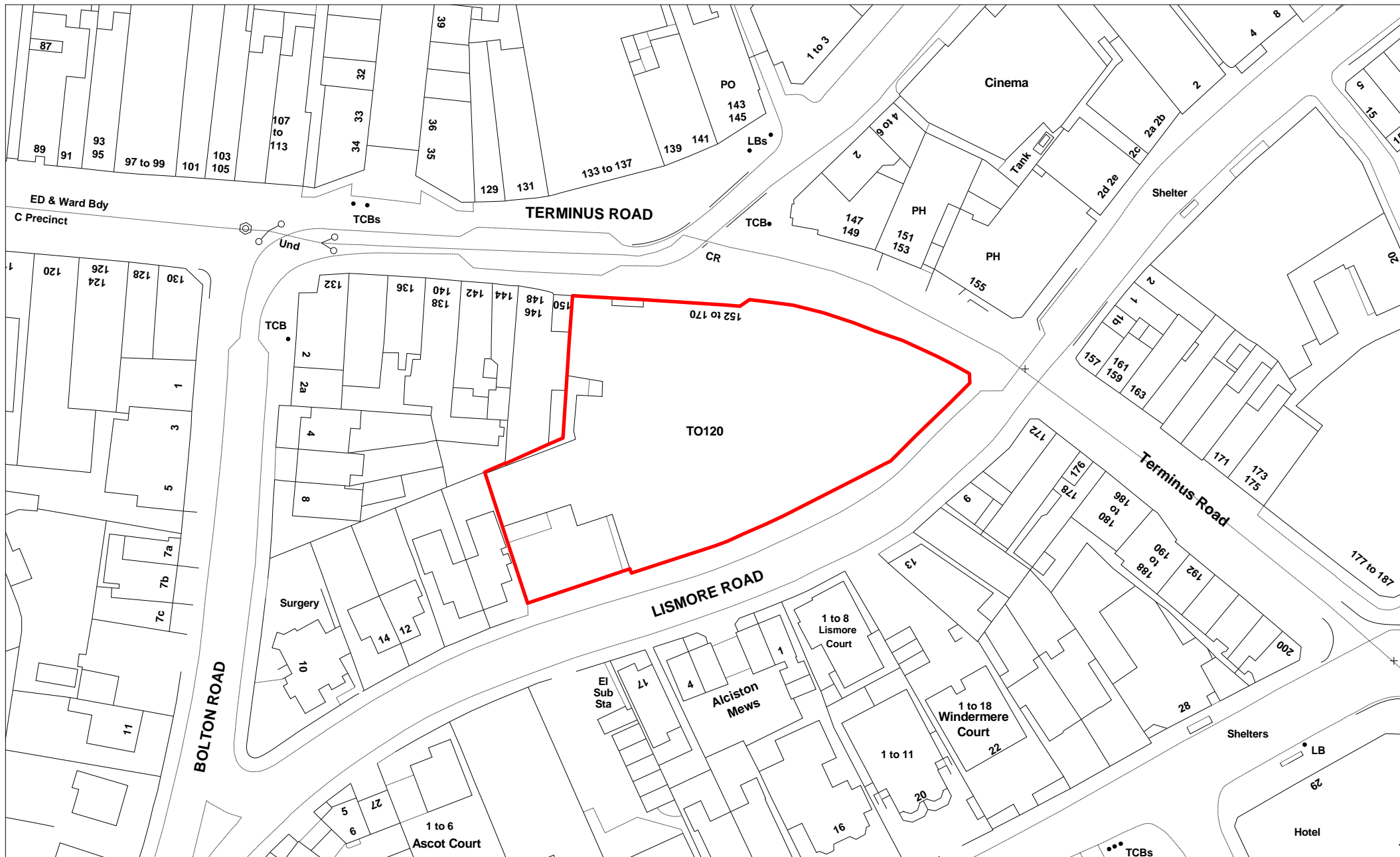

**TO120 - Debenhams, Terminus Road**

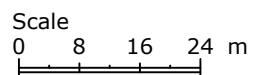

Scale: 1:1000 @ A4  
X: 561374 Y: 98982



(C) Crown copyright. All rights reserved.  
Eastbourne Borough Council  
LA100025879 2012





**TO121 - TJ Hughes, Terminus Road**

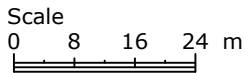

Scale: 1:1000 @ A4  
X: 561512 Y: 98975



(C) Crown copyright. All rights reserved.  
Eastbourne Borough Council  
LA100025879 2012

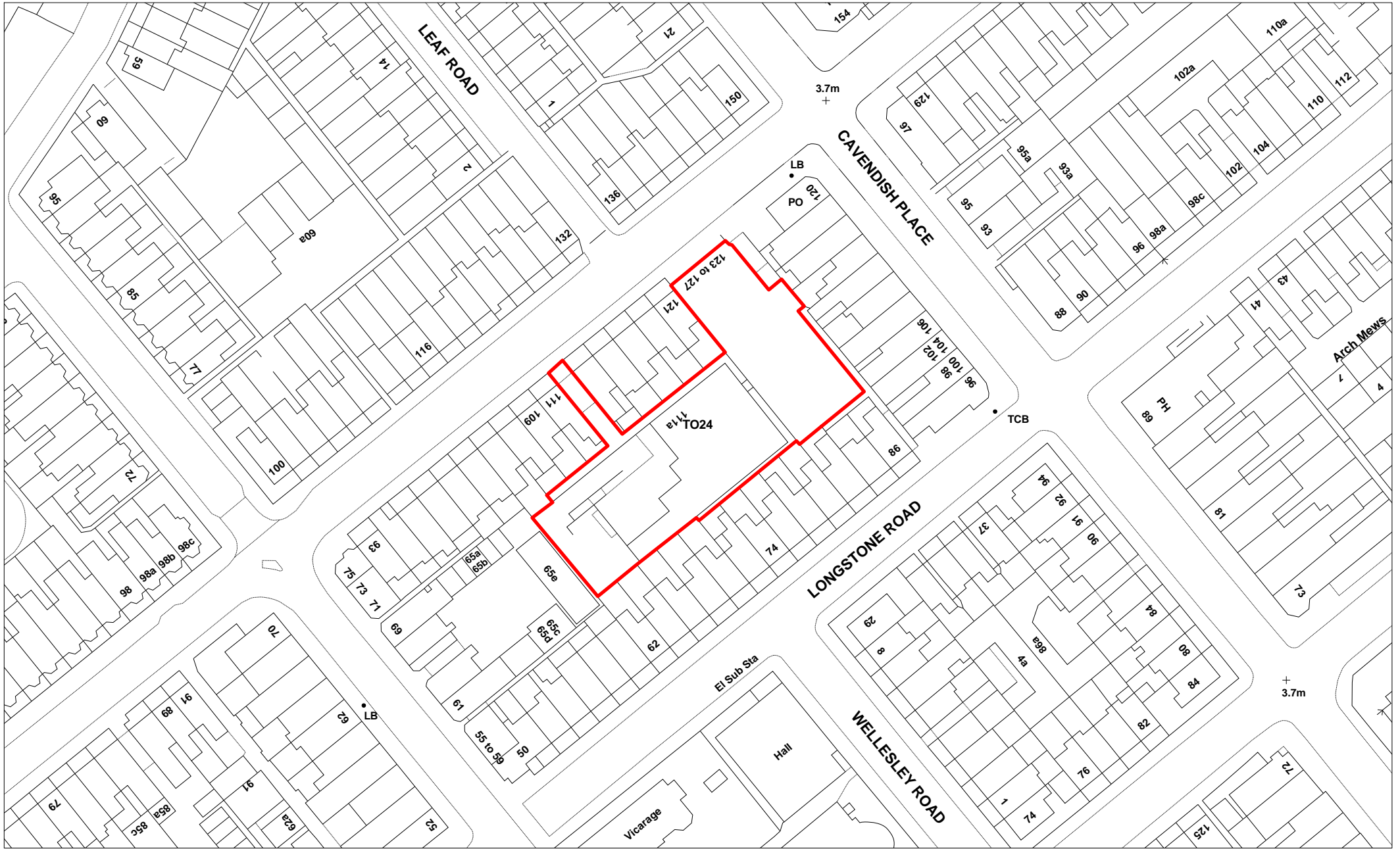

**TO24 - 111a Ashford Road**

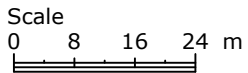

Scale: 1:1000 @ A4  
 X: 561417 Y: 99335



(C) Crown copyright. All rights reserved.  
 Eastbourne Borough Council  
 LA100025879 2012

**EASTBOURNE**  
 Borough Council  
[www.eastbourne.gov.uk](http://www.eastbourne.gov.uk)

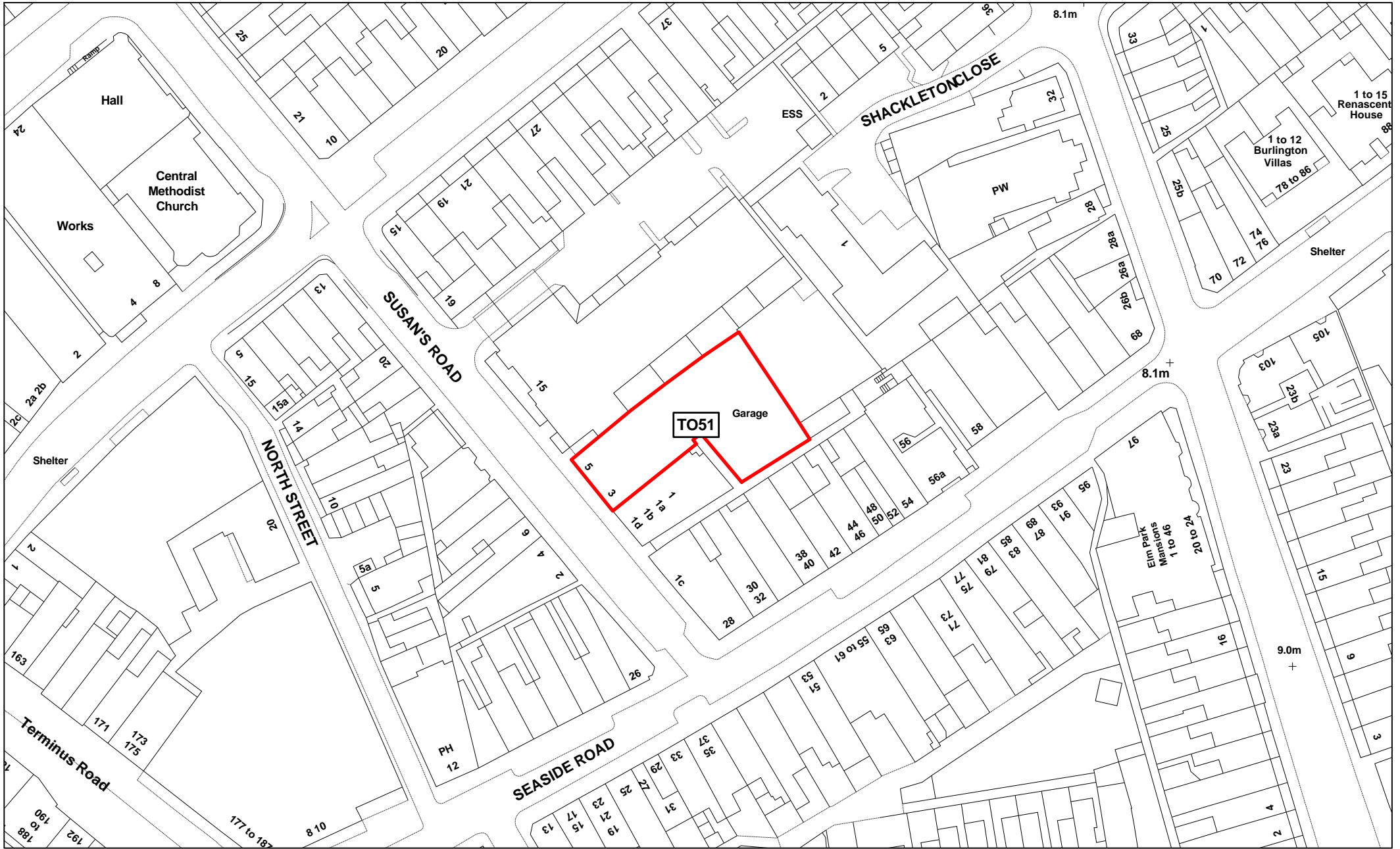

**TO51 - 3-5 Susans Road**

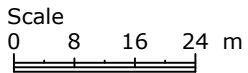

Scale: 1:1000 @ A4  
X: 561596 Y: 99037



(C) Crown copyright. All rights reserved.  
Eastbourne Borough Council  
LA100025879 2012

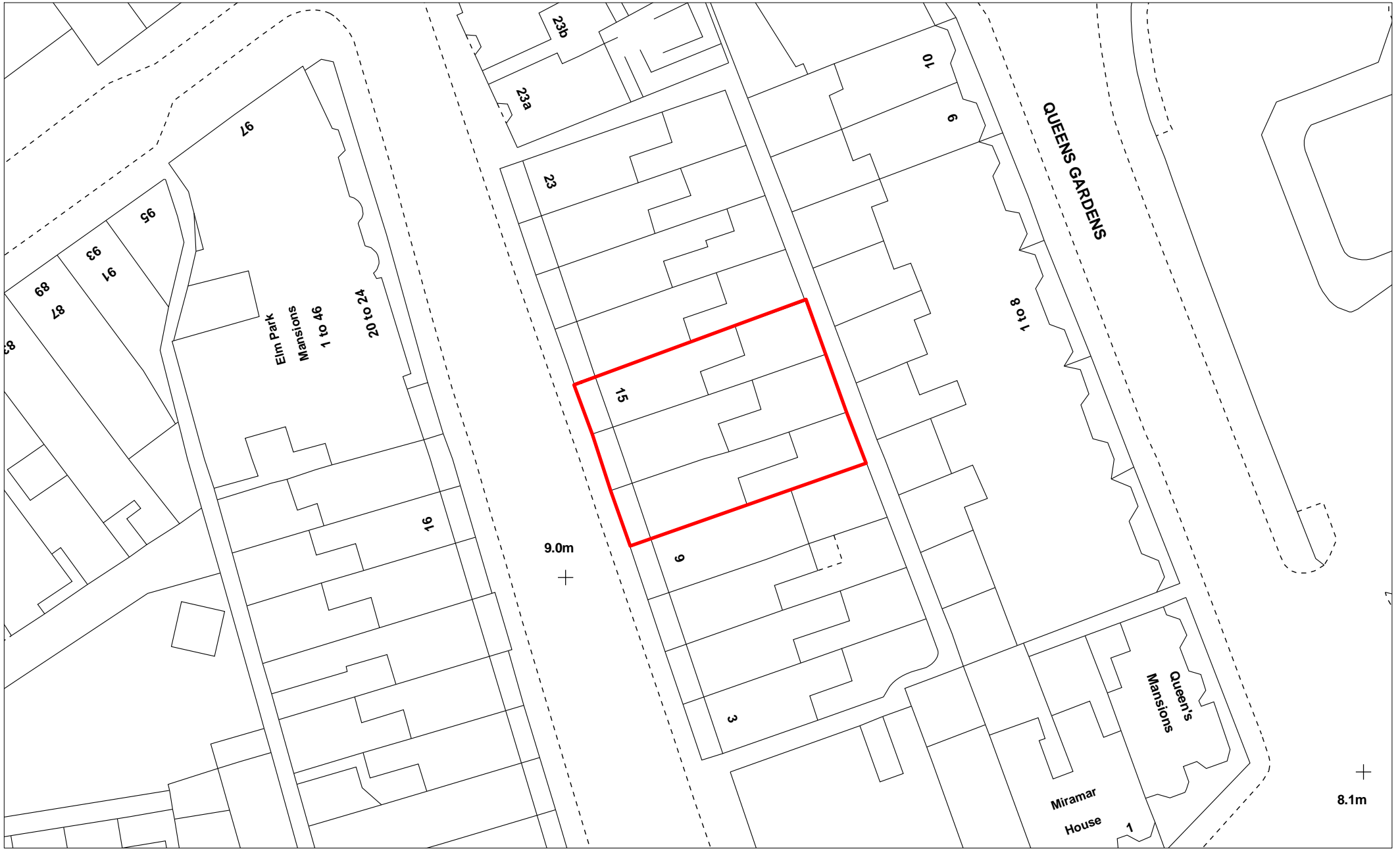

**180352 - Savoy Court Hotel 11-15 Cavendish Place**

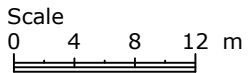

Scale: 1:500 @ A4  
X: 561729 Y: 99003



(C) Crown copyright. All rights reserved.  
Eastbourne Borough Council  
LA100025879 2012

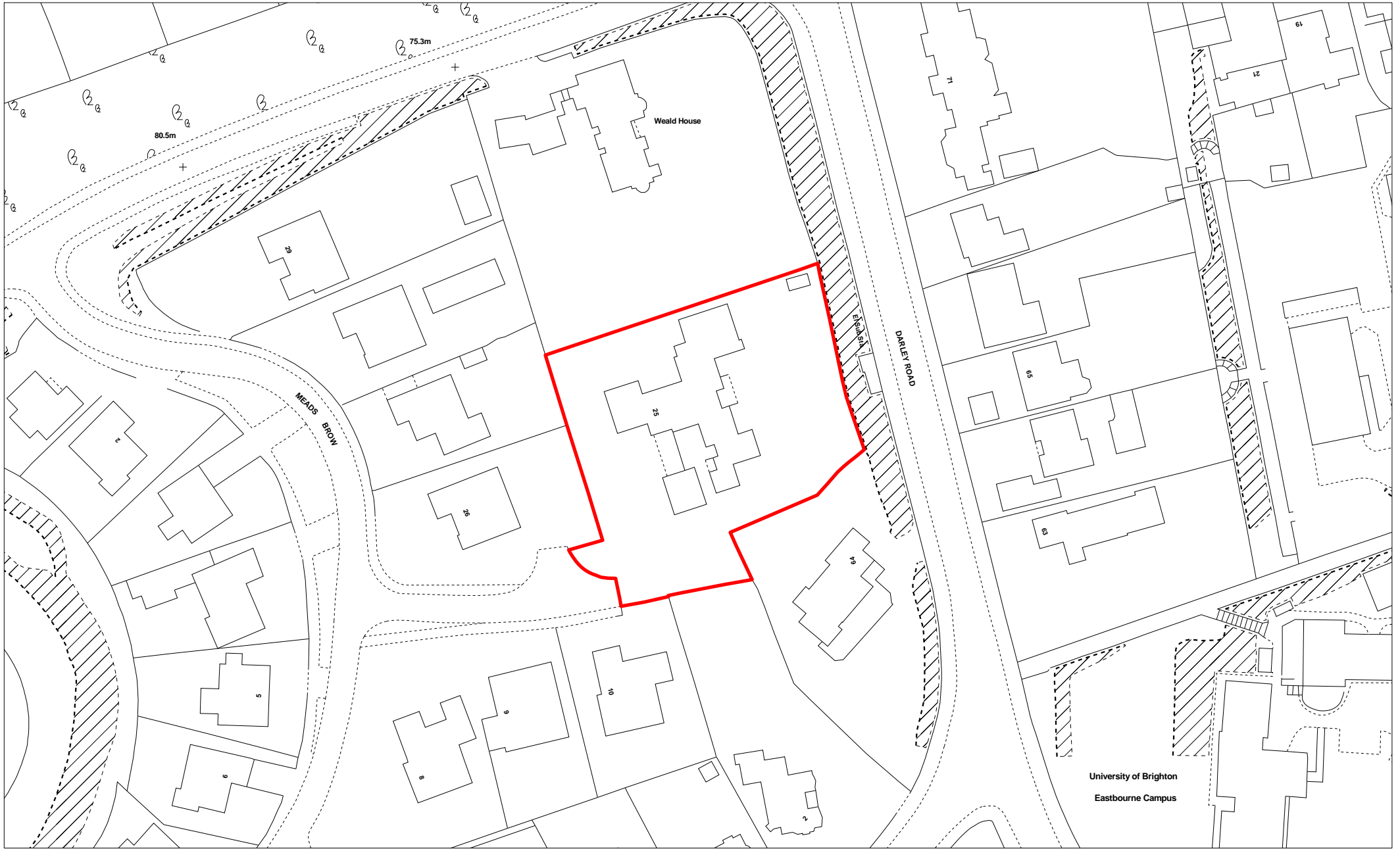

**181058 - Spring Mead, Meads Brow**

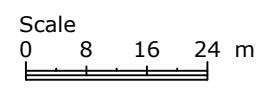

Scale: 1:1000 @ A4  
X: 559713 Y: 97567



(C) Crown copyright. All rights reserved.  
Eastbourne Borough Council  
LA100025879 2012

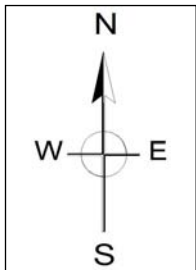
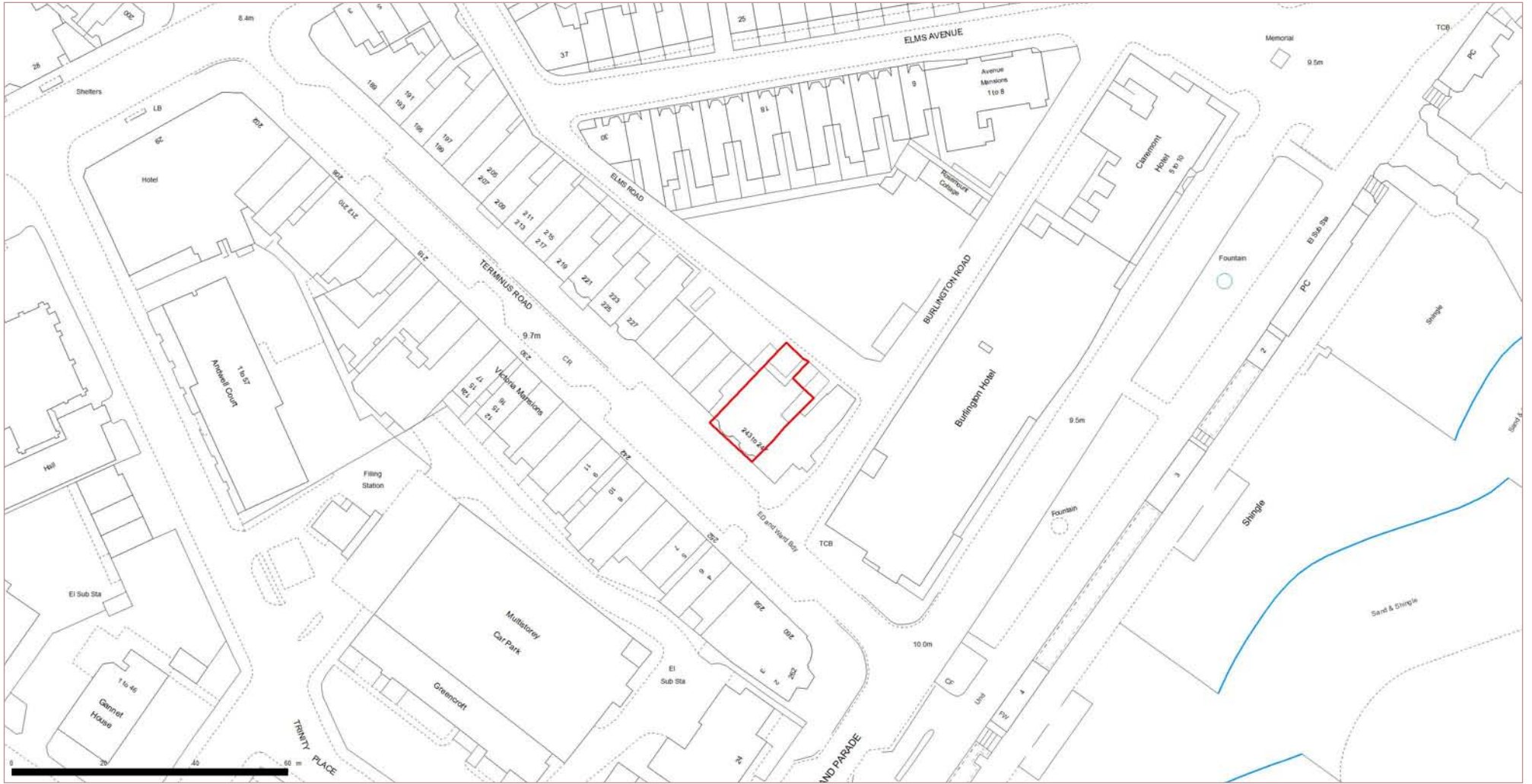

(C) Crown copyright Eastbourne Borough Council Licence number LA100025879 2013.

1:1250

190655 - 243 - 245 Terminus Road



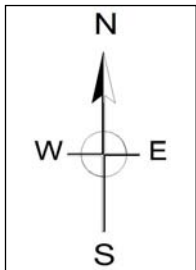
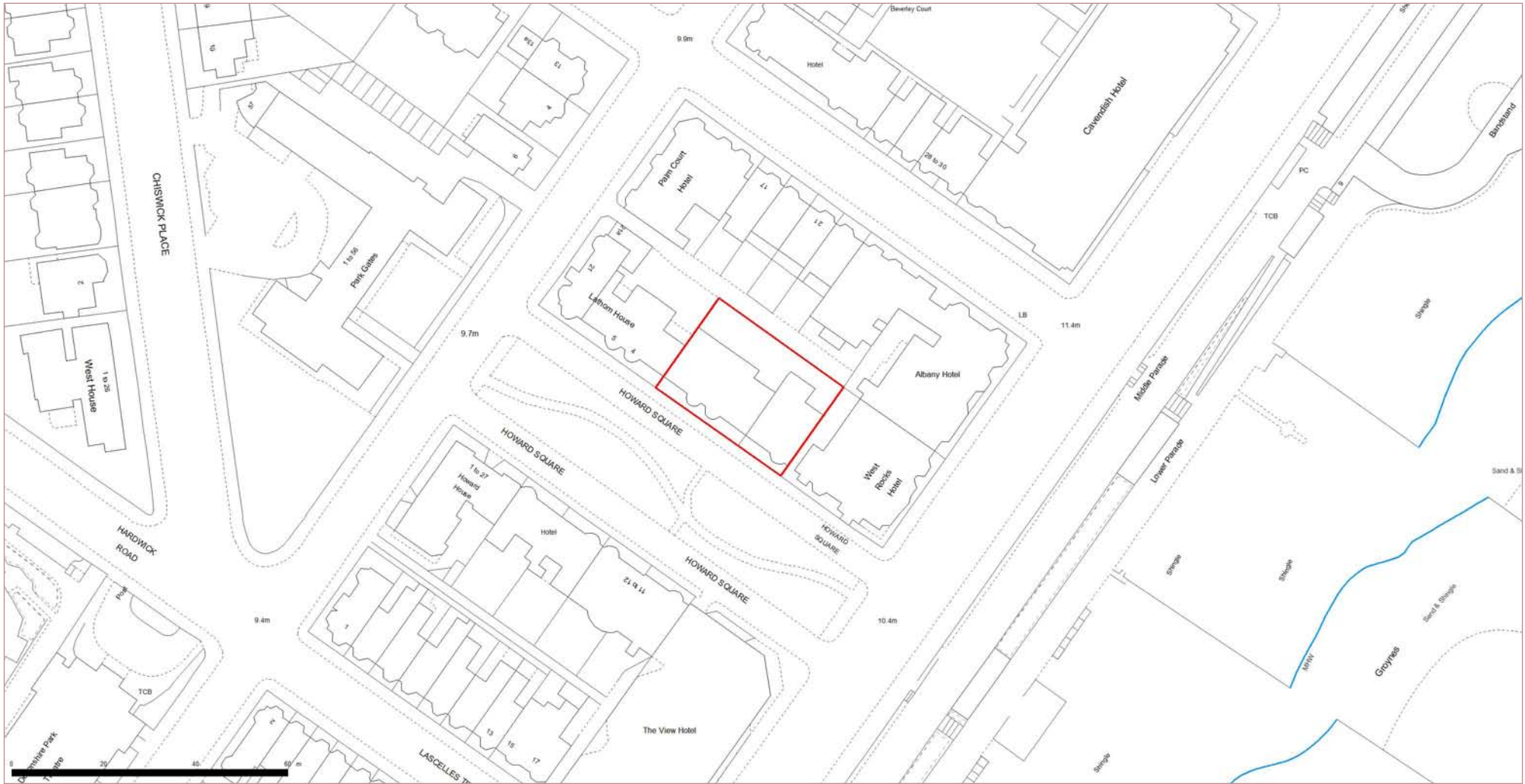

(C) Crown copyright Eastbourne Borough Council Licence number LA100025879 2013.

1:1250

190665 - 1 - 3 Howard Square



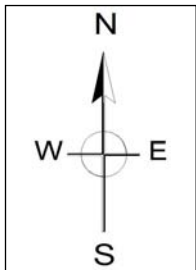

(C) Crown copyright Eastbourne Borough Council Licence number LA100025879 2013.

1:1250

190824 - Glebe Cottage, 4 Grassington Road





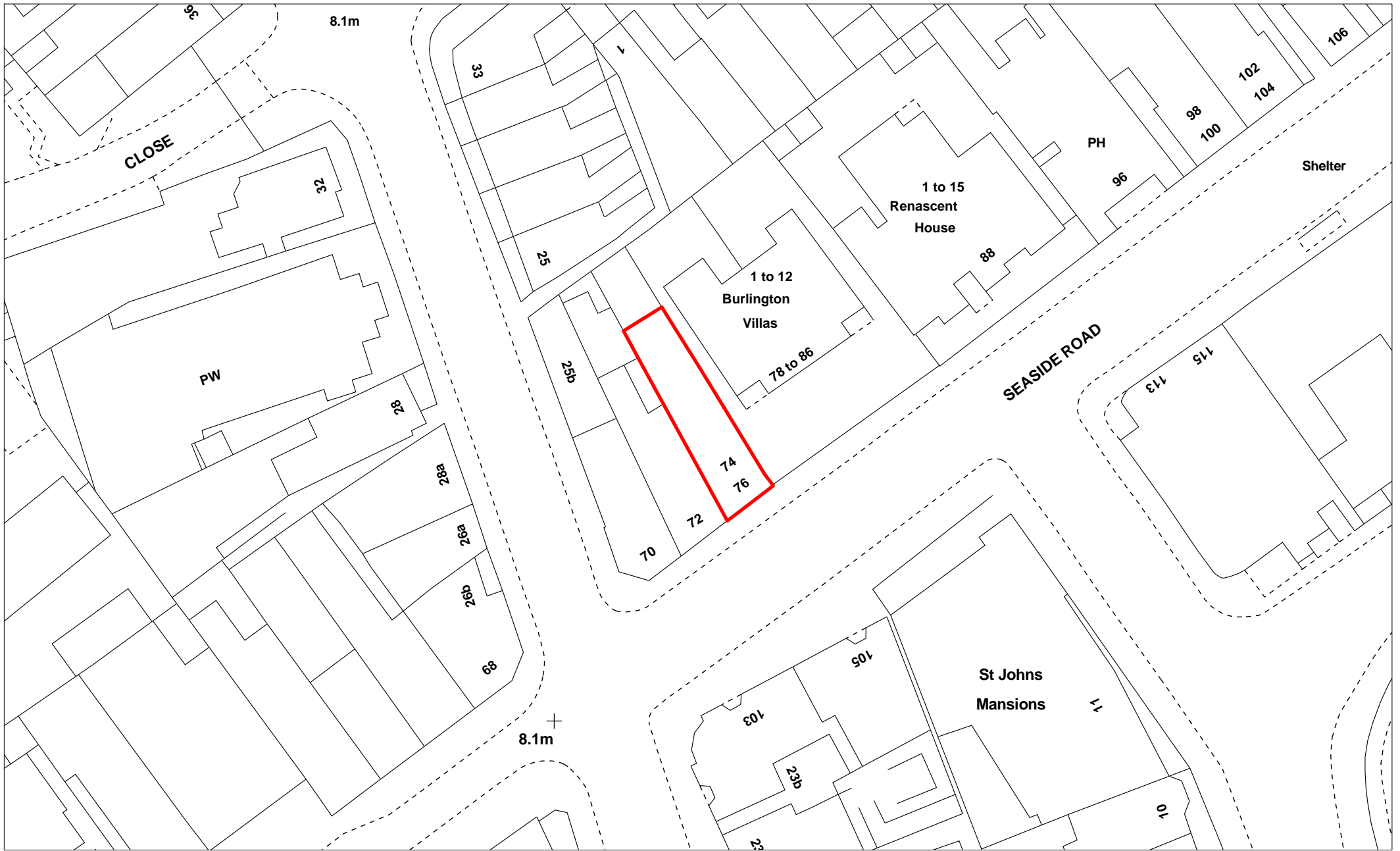

**190888 - 74 Seaside Road**

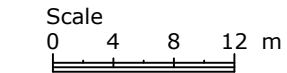

Scale: 1:500 @ A4  
X: 561706 Y: 99079



(C) Crown copyright. All rights reserved.  
Eastbourne Borough Council  
LA100025879 2012

**EASTBOURNE**  
Borough Council  
[www.eastbourne.gov.uk](http://www.eastbourne.gov.uk)

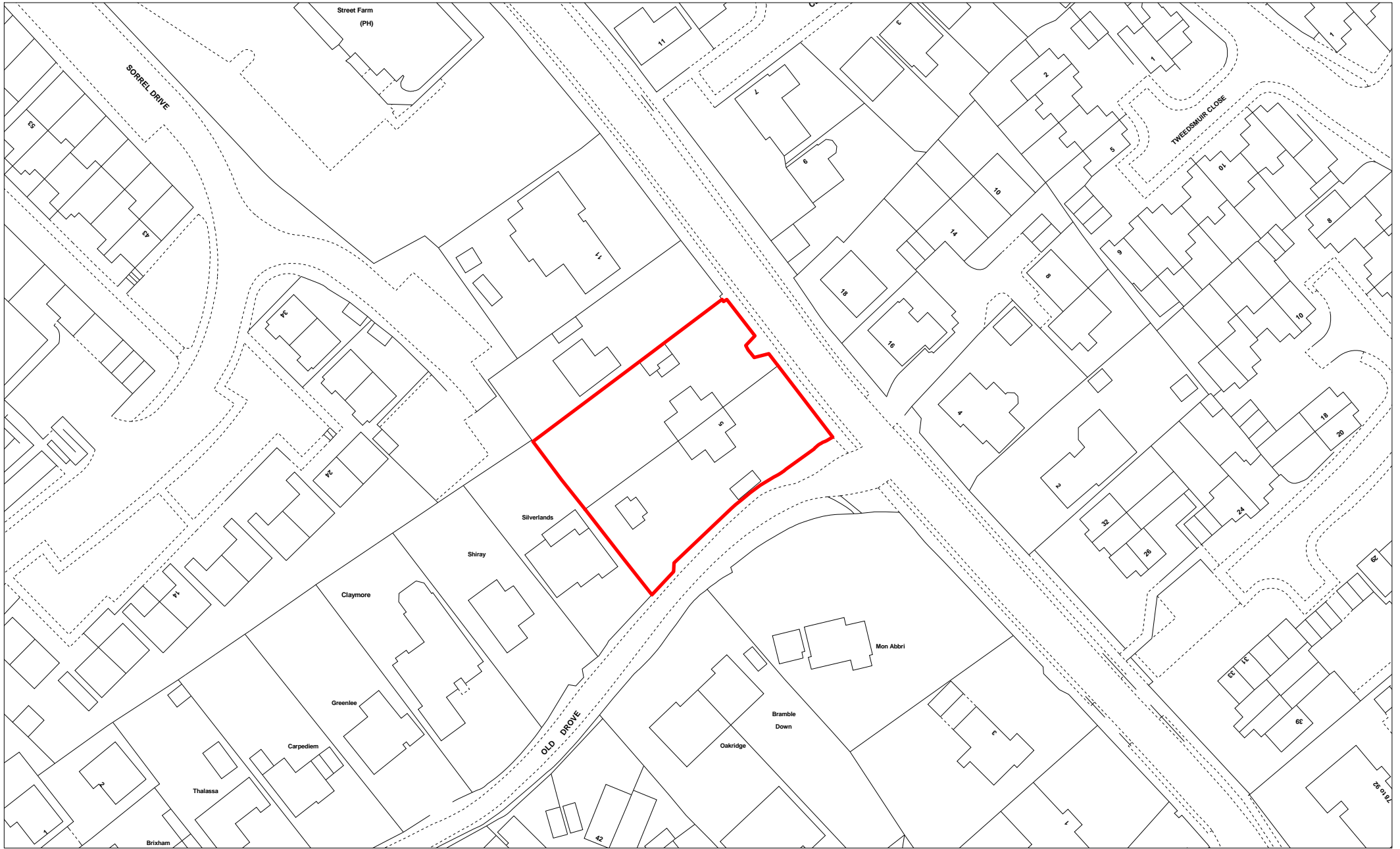

**190962 - 5 and 7 Friday Street**

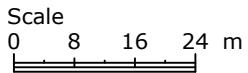

Scale: 1:1000 @ A4  
X: 562388 Y: 103246



(C) Crown copyright. All rights reserved.  
Eastbourne Borough Council  
LA100025879 2012

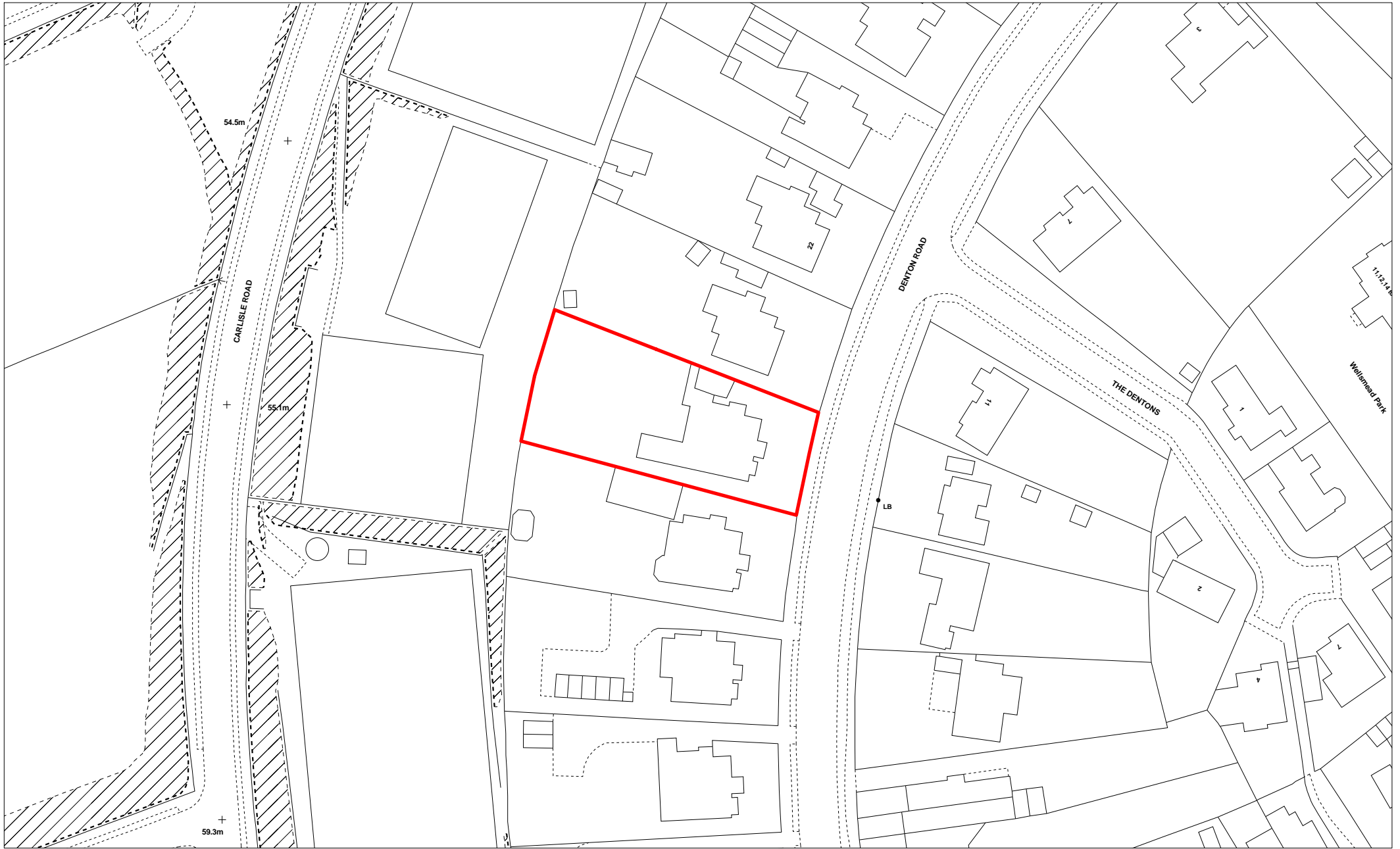

**200035 - Meads House 26 Denton Road**

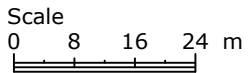

Scale: 1:1000 @ A4  
X: 559805 Y: 97830



(C) Crown copyright. All rights reserved.  
Eastbourne Borough Council  
LA100025879 2012

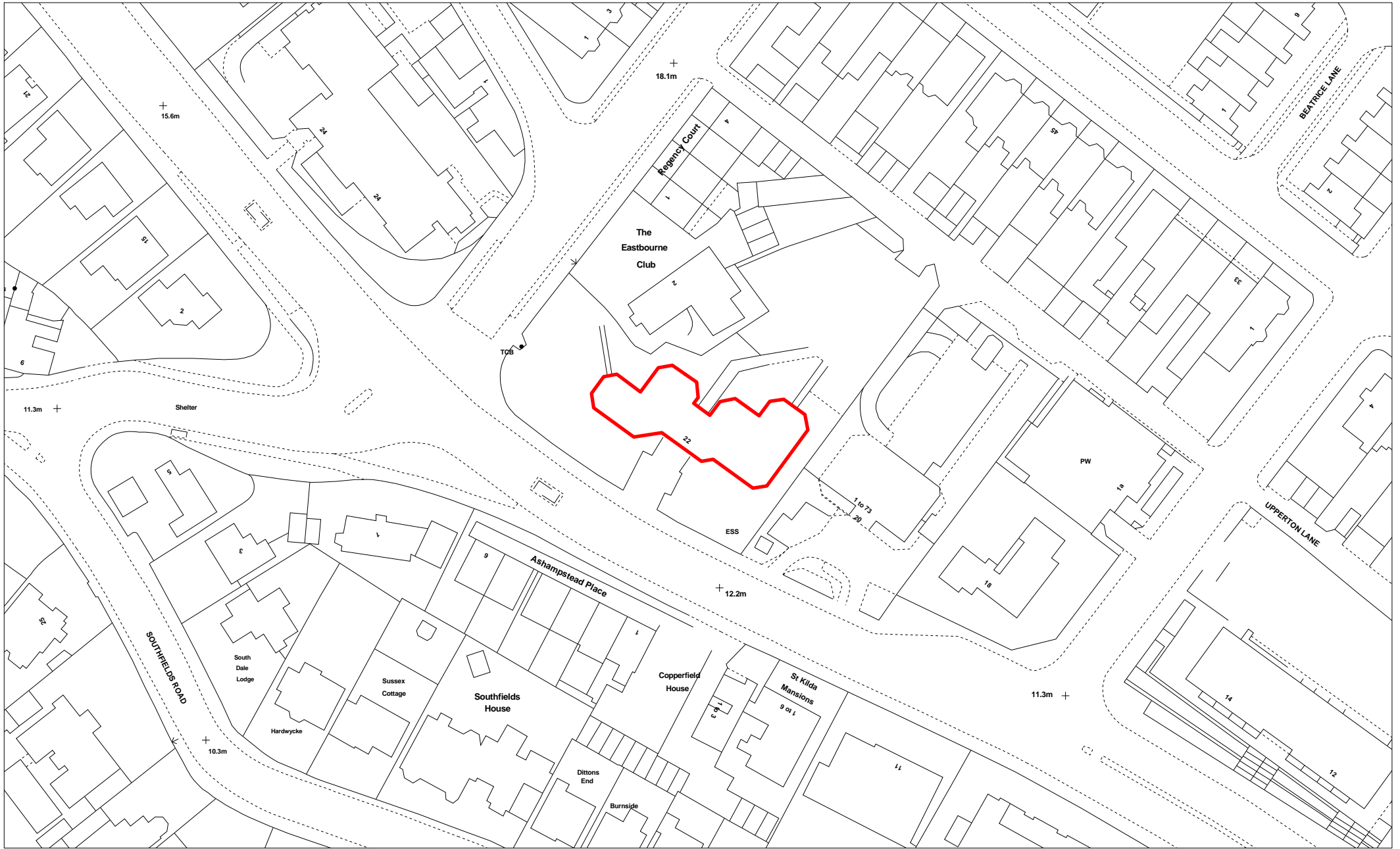

**200178 - Chantry House, 22 Upperton Road**

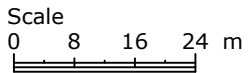

Scale: 1:1000 @ A4  
X: 560573 Y: 99343



(C) Crown copyright. All rights reserved.  
Eastbourne Borough Council  
LA100025879 2012

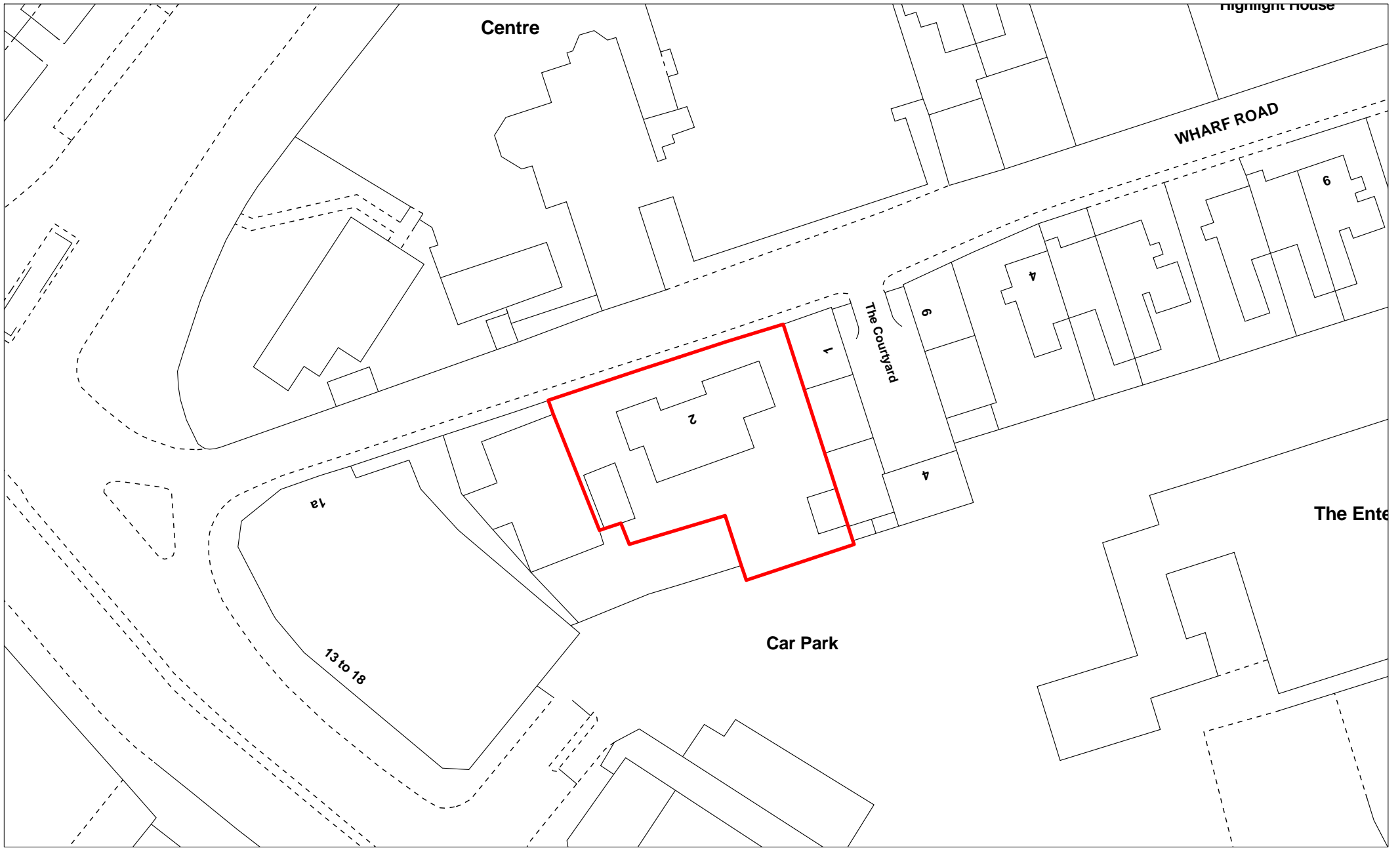

**200260 - 2 Wharf Road**

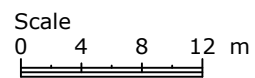

Scale: 1:500 @ A4  
X: 560834 Y: 99194



(C) Crown copyright. All rights reserved.  
Eastbourne Borough Council  
LA100025879 2012

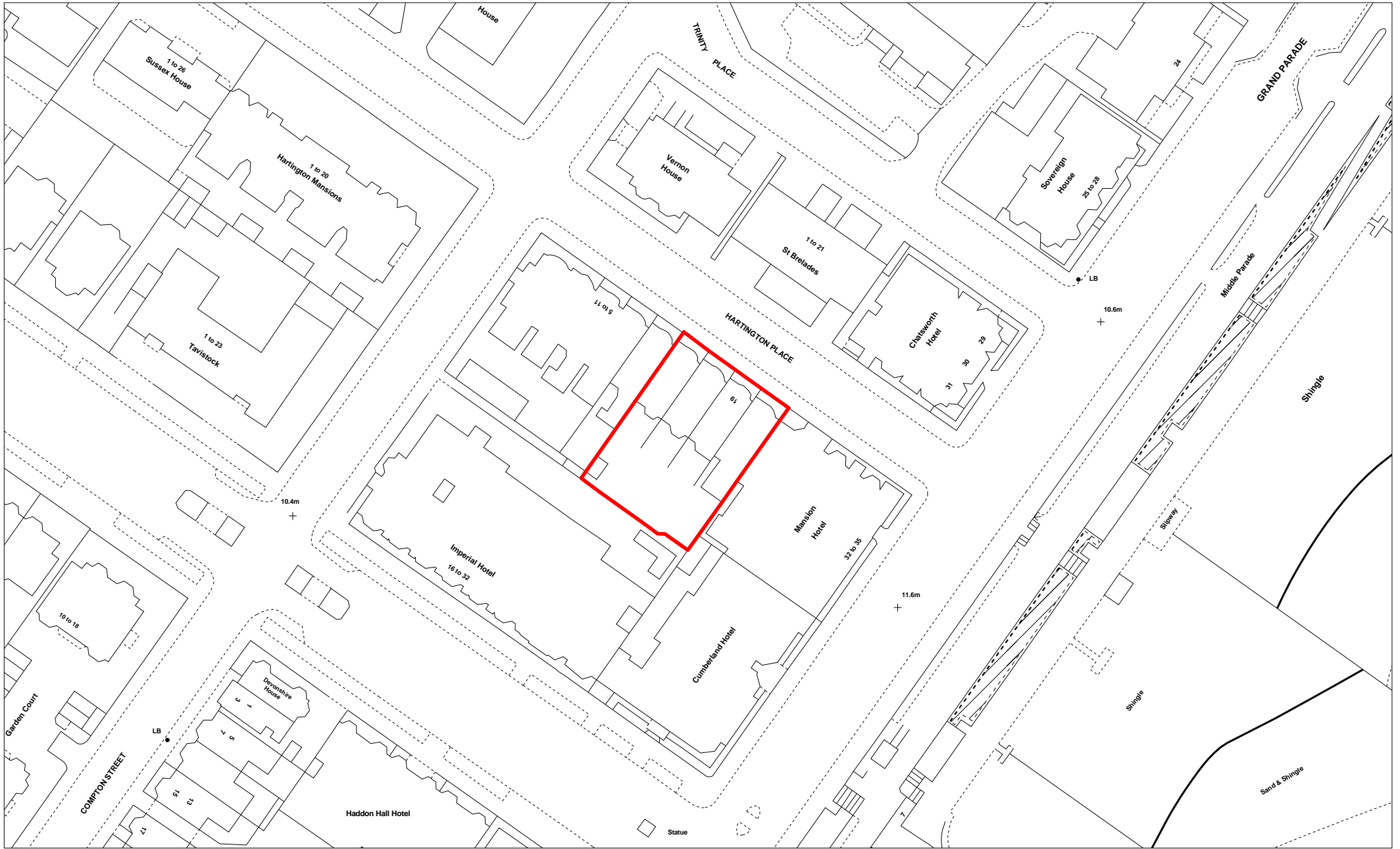

**200280 - Mansion Lions Hotel, 32-35 Grand Parade**

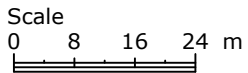

Scale: 1:1000 @ A4  
X: 561525 Y: 98703



(C) Crown copyright. All rights reserved.  
Eastbourne Borough Council  
LA100025879 2012

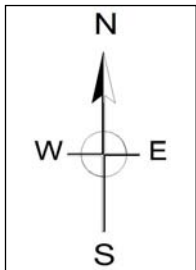

(C) Crown copyright Eastbourne Borough Council Licence number LA100025879 2013.

1:1250

200402 - 183 Langney Road



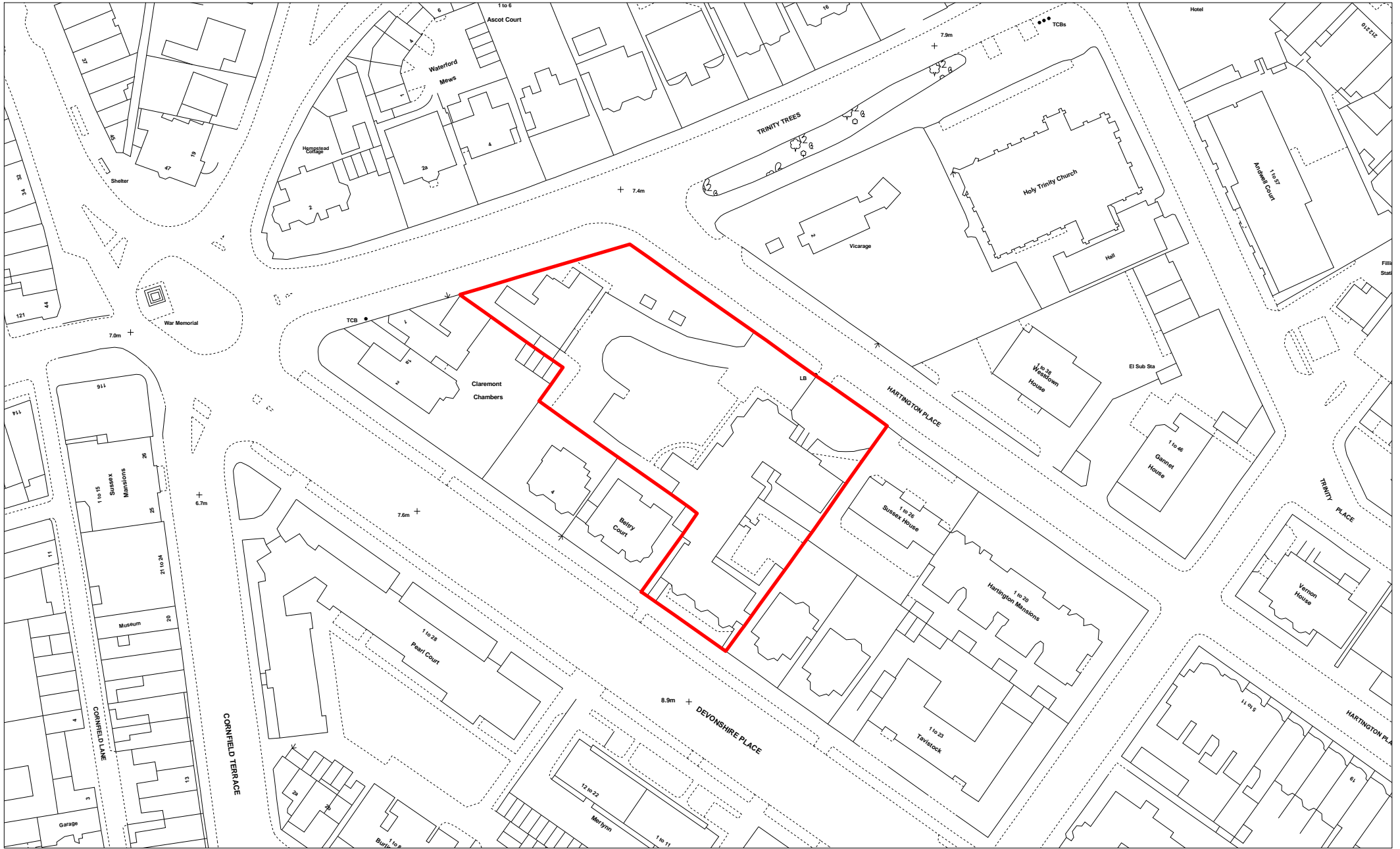

**200565 - Esperance Private Hospital, 1 Hartington Place**

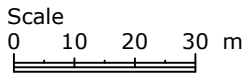

Scale: 1:1250 @ A4  
X: 561368 Y: 98797



(C) Crown copyright. All rights reserved.  
Eastbourne Borough Council  
LA100025879 2012



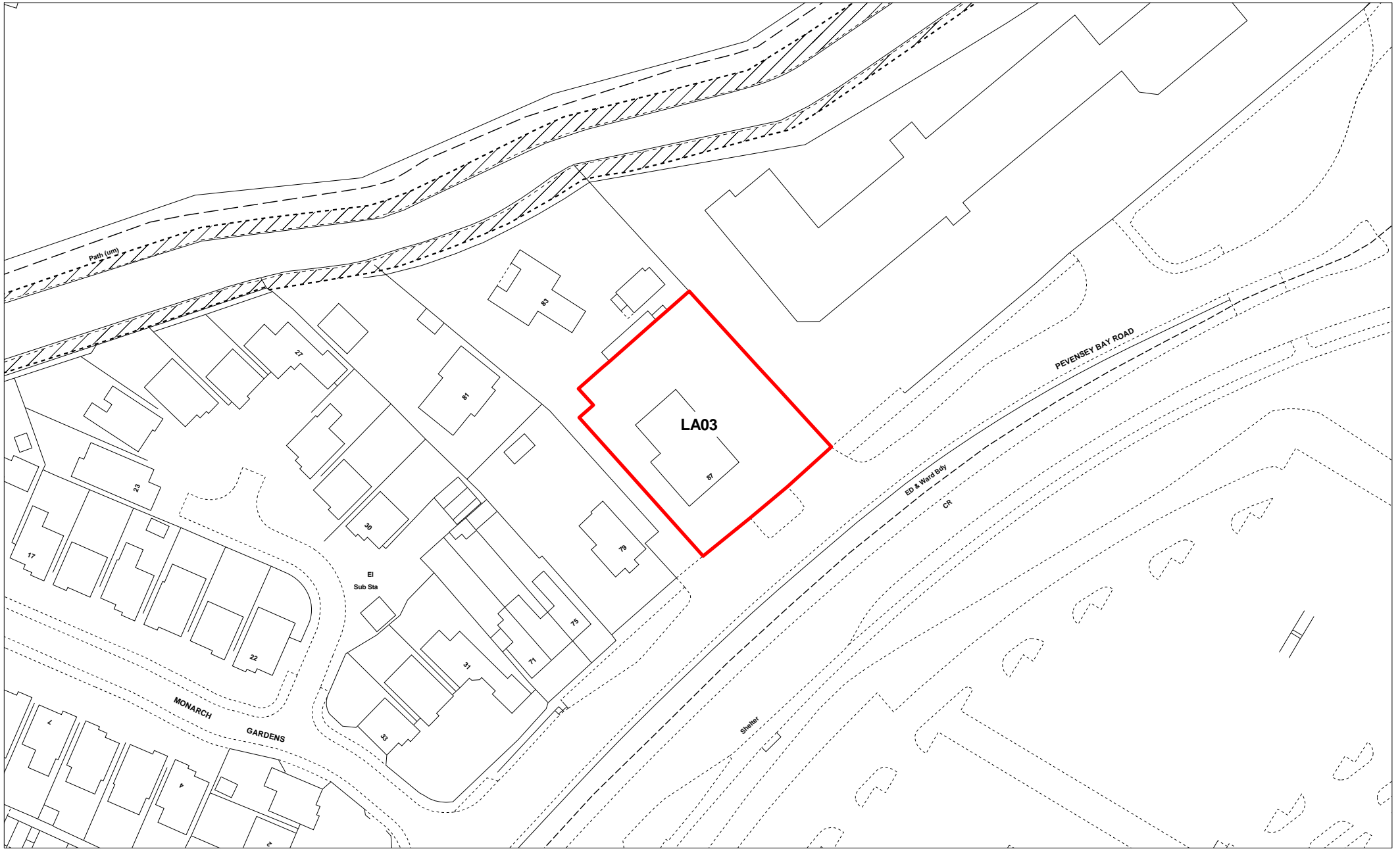

**LA03 - 87-89 Pevensey Bay Road**

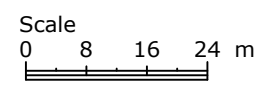

Scale: 1:1000 @ A4  
X: 563640 Y: 102296



(C) Crown copyright. All rights reserved.  
Eastbourne Borough Council  
LA100025879 2012

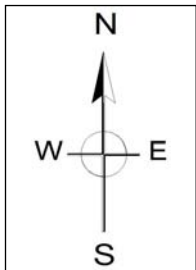

(C) Crown copyright Eastbourne Borough Council Licence number LA100025879 2013.

1:1250

OL08 - 38a Motcombe Road



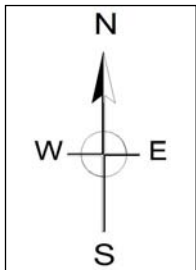

(C) Crown copyright Eastbourne Borough Council Licence number LA100025879 2013.

1:1250

TO26 - 145a Ashford Road

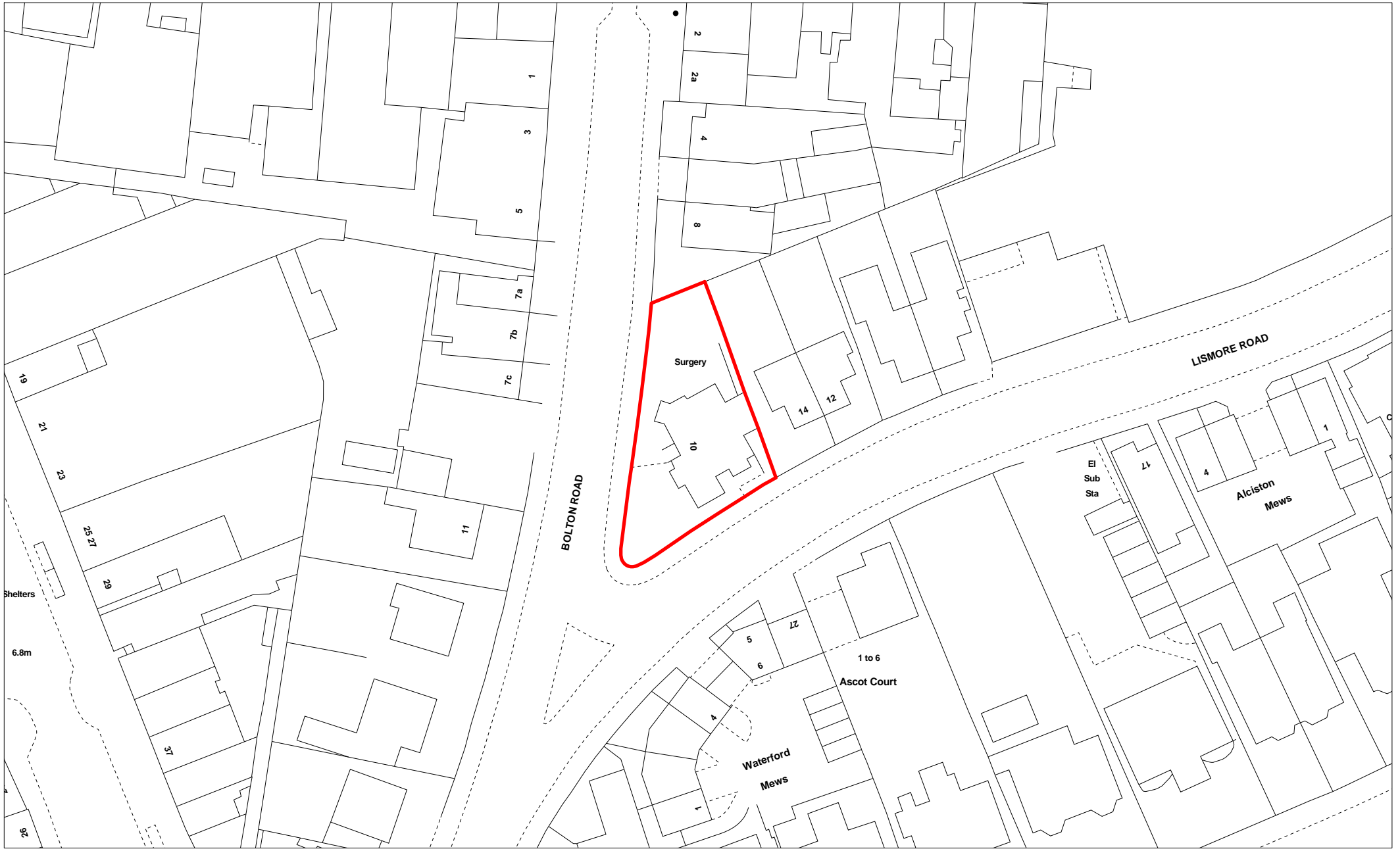

**210254 - Bolton House, 10 Bolton Road**

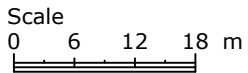

Scale: 1:750 @ A4  
X: 561294 Y: 98938



(C) Crown copyright. All rights reserved.  
Eastbourne Borough Council  
LA100025879 2012

**EASTBOURNE**  
Borough Council  
[www.eastbourne.gov.uk](http://www.eastbourne.gov.uk)

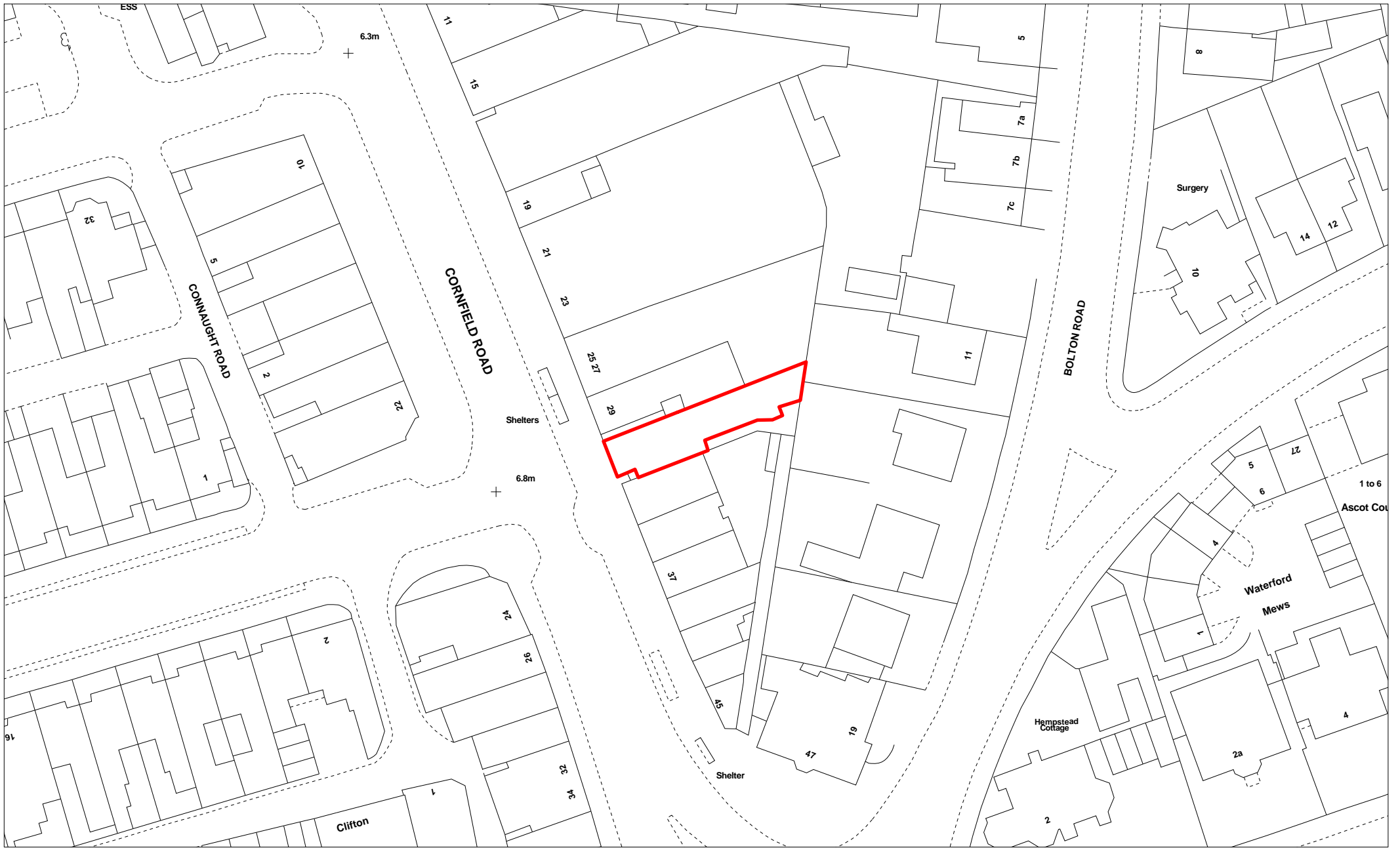

**210052 - Downsview House, 31a Cornfield Road**

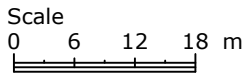

Scale: 1:750 @ A4  
 X: 561218 Y: 98912



(C) Crown copyright. All rights reserved.  
 Eastbourne Borough Council  
 LA100025879 2012

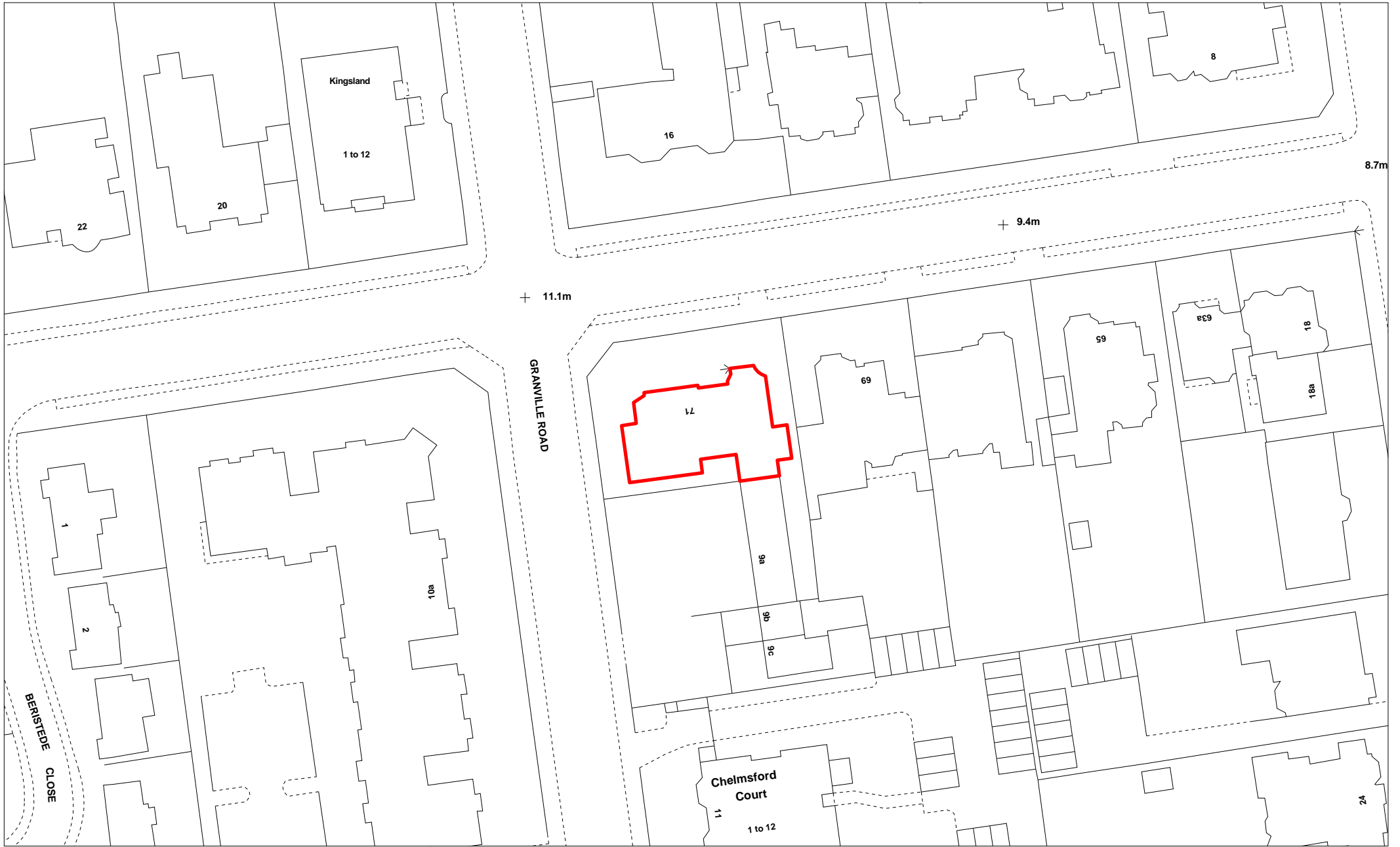

**200376 - 71 Carlisle Road**

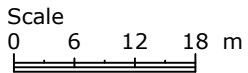

Scale: 1:750 @ A4  
X: 560588 Y: 98250



(C) Crown copyright. All rights reserved.  
Eastbourne Borough Council  
LA100025879 2012

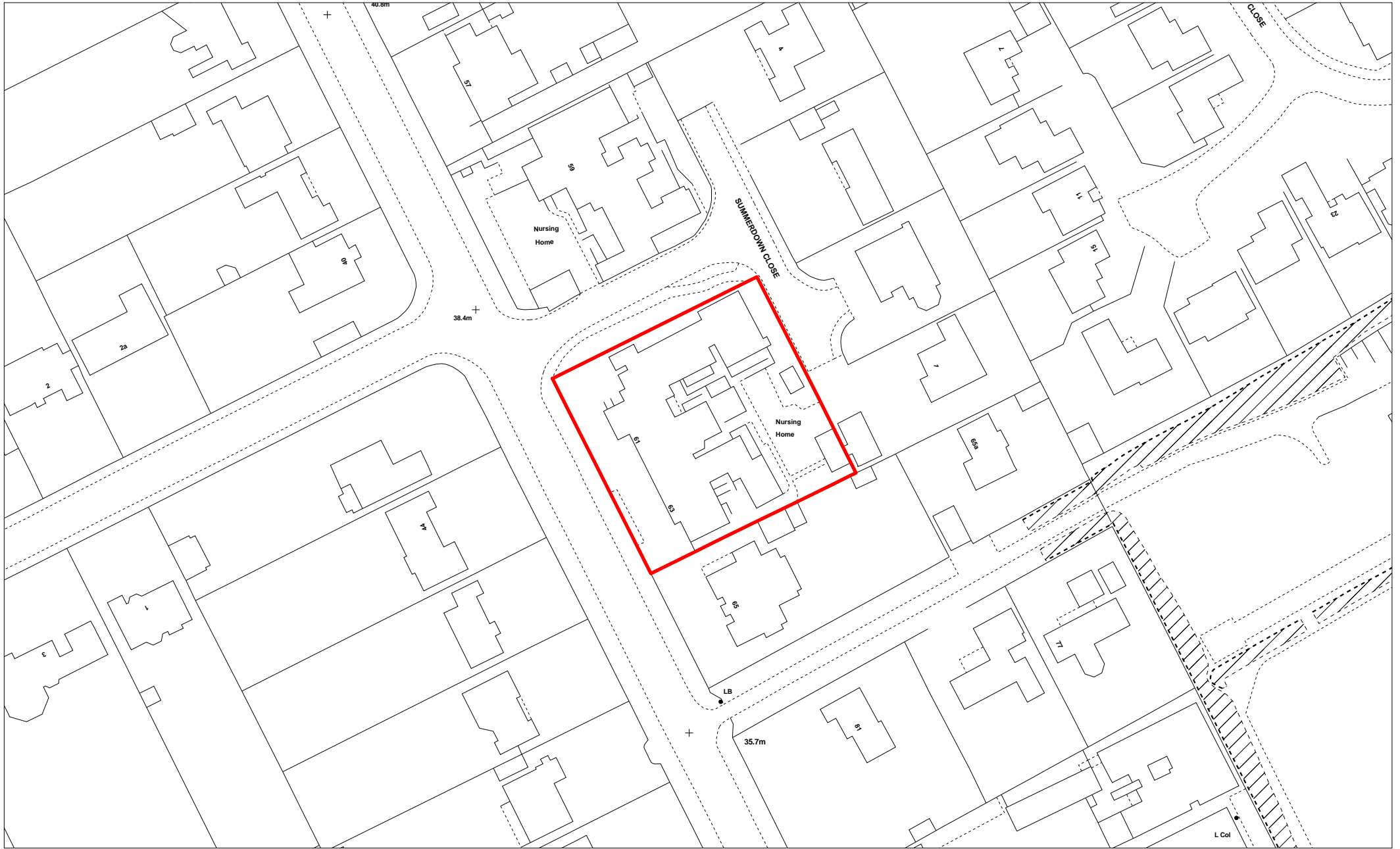

**220025 - 61-63 Summerdown Road**

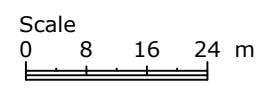

Scale: 1:1000 @ A4  
X: 559634 Y: 99008



(C) Crown copyright. All rights reserved.  
Eastbourne Borough Council  
LA100025879 2012

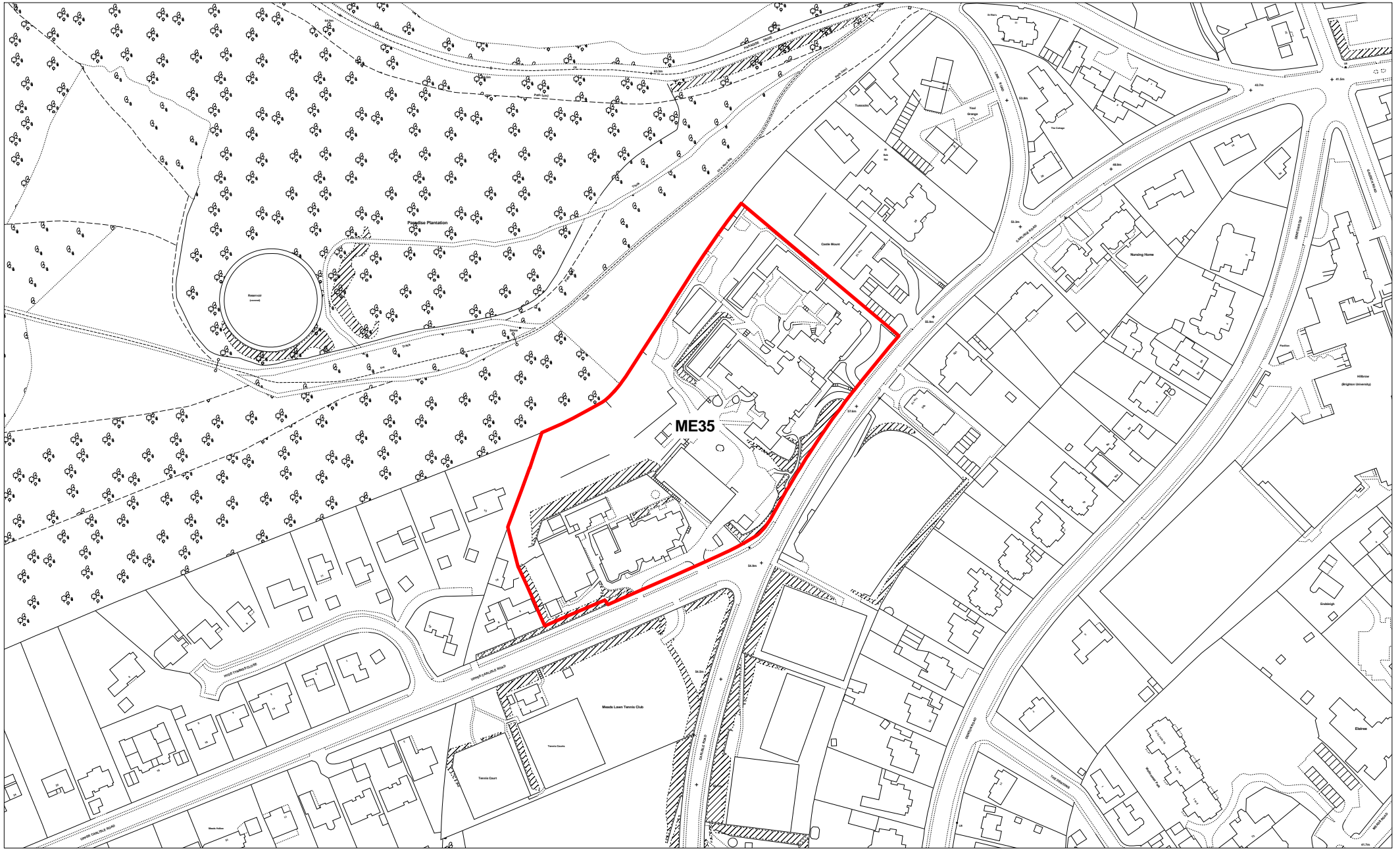

**ME35 - Former Moira House School, Upper Carlisle Road**

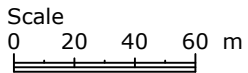

Scale: 1:2500 @ A4  
X: 559711 Y: 98015



(C) Crown copyright. All rights reserved.  
Eastbourne Borough Council  
LA100025879 2012



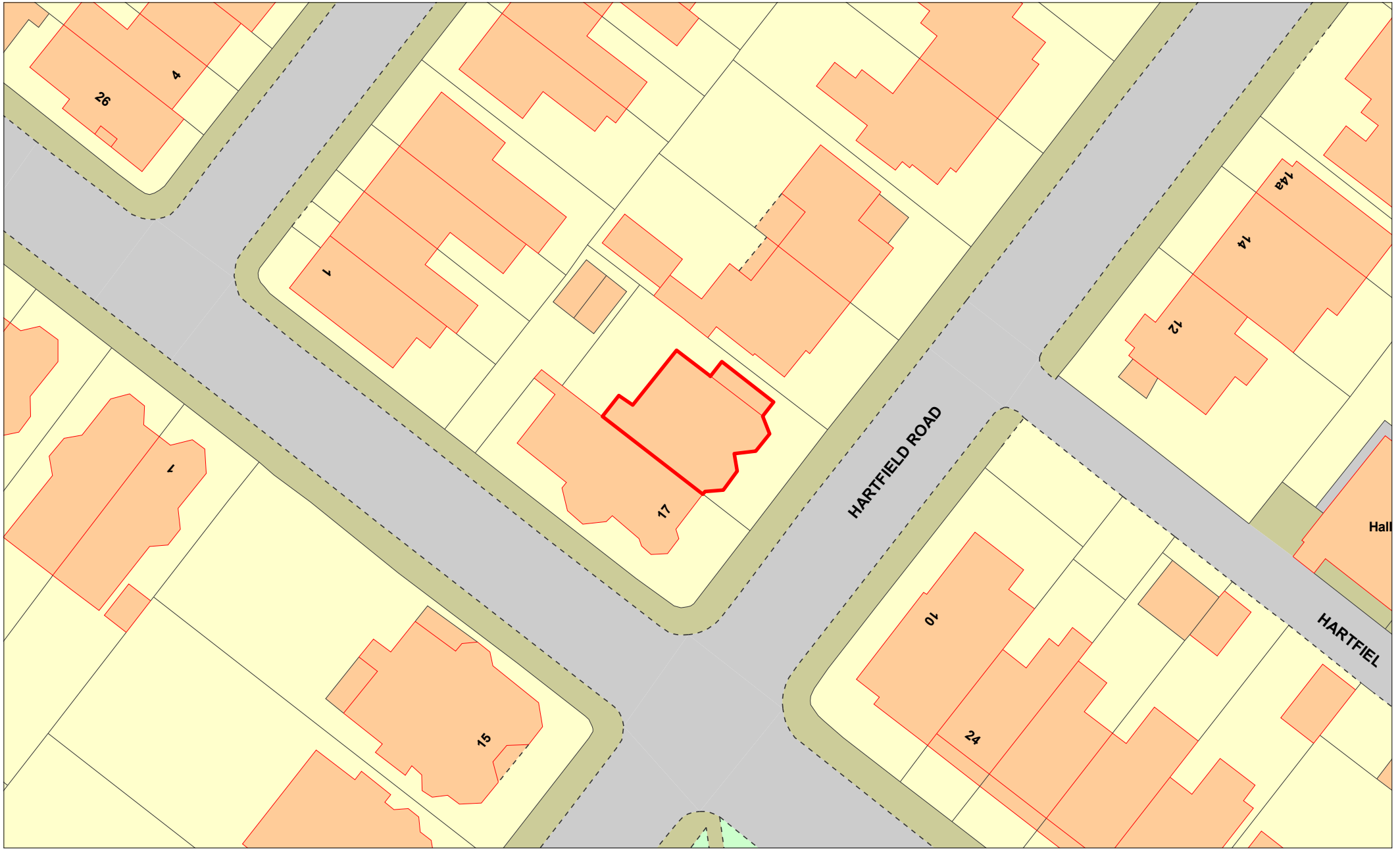

**210490 - 19 Hartfield Road**

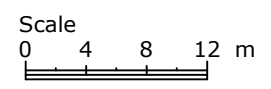

Scale: 1:500 @ A4  
X: 560878 Y: 99618



(C) Crown copyright. All rights reserved.  
Eastbourne Borough Council  
LA100025879 2012

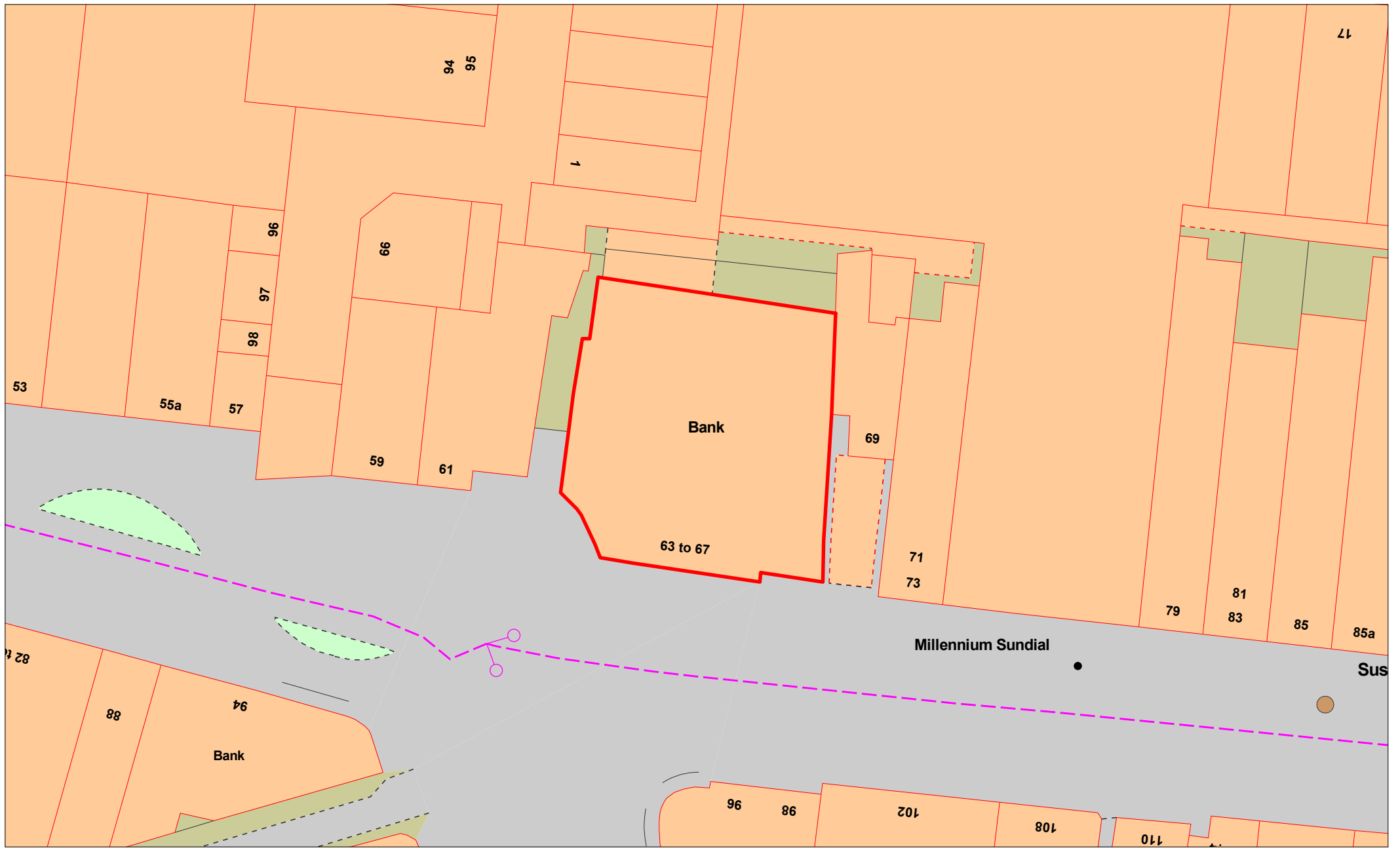

**210683 - 63-67 Terminus Road**

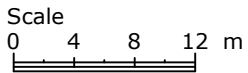

Scale: 1:500 @ A4  
X: 561164 Y: 99059



(C) Crown copyright. All rights reserved.  
Eastbourne Borough Council  
LA100025879 2012

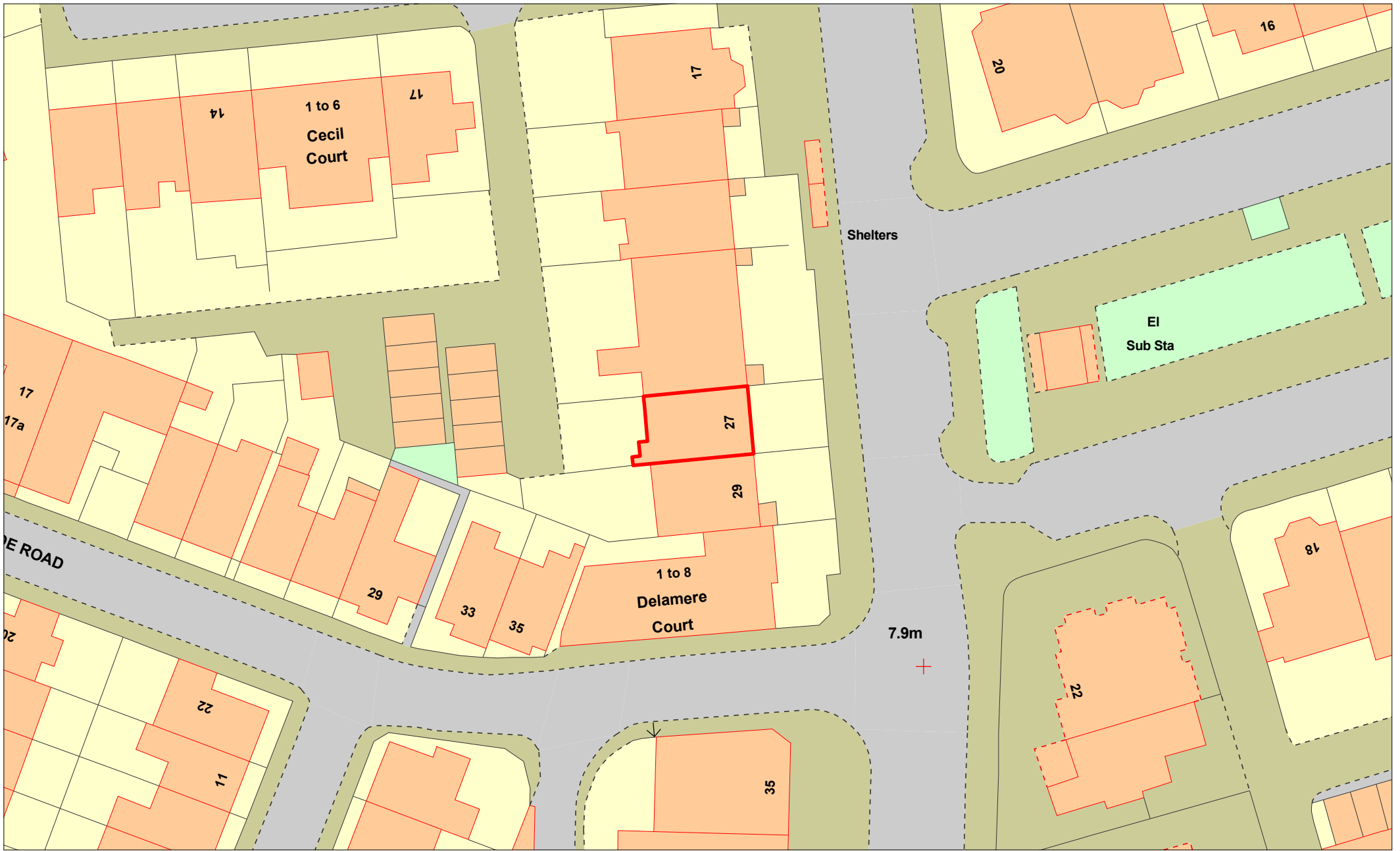

**220129 - 27 Gildredge Road**

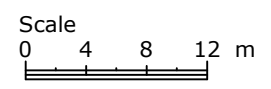

Scale: 1:500 @ A4  
X: 560961 Y: 98925



(C) Crown copyright. All rights reserved.  
Eastbourne Borough Council  
LA100025879 2012

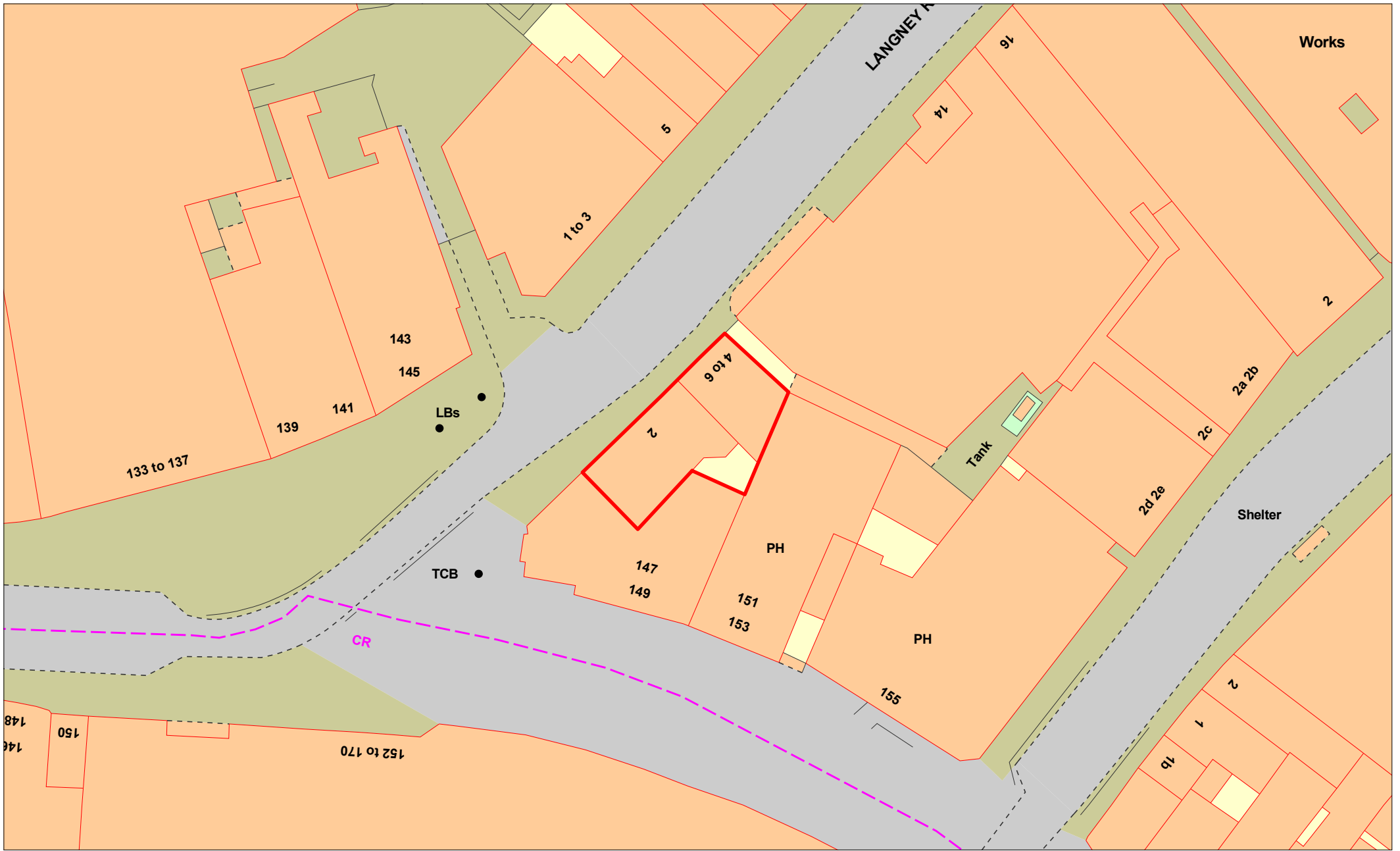

**220229 - 2-4 Langney Road**

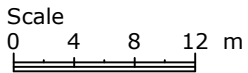

Scale: 1:500 @ A4  
X: 561408 Y: 99038



(C) Crown copyright. All rights reserved.  
Eastbourne Borough Council  
LA100025879 2012



**220476 - Hardwick House 6 Hardwick Road**

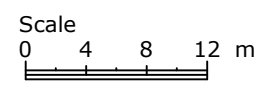

Scale: 1:500 @ A4  
X: 561153 Y: 98712



(C) Crown copyright. All rights reserved.  
Eastbourne Borough Council  
LA100025879 2012

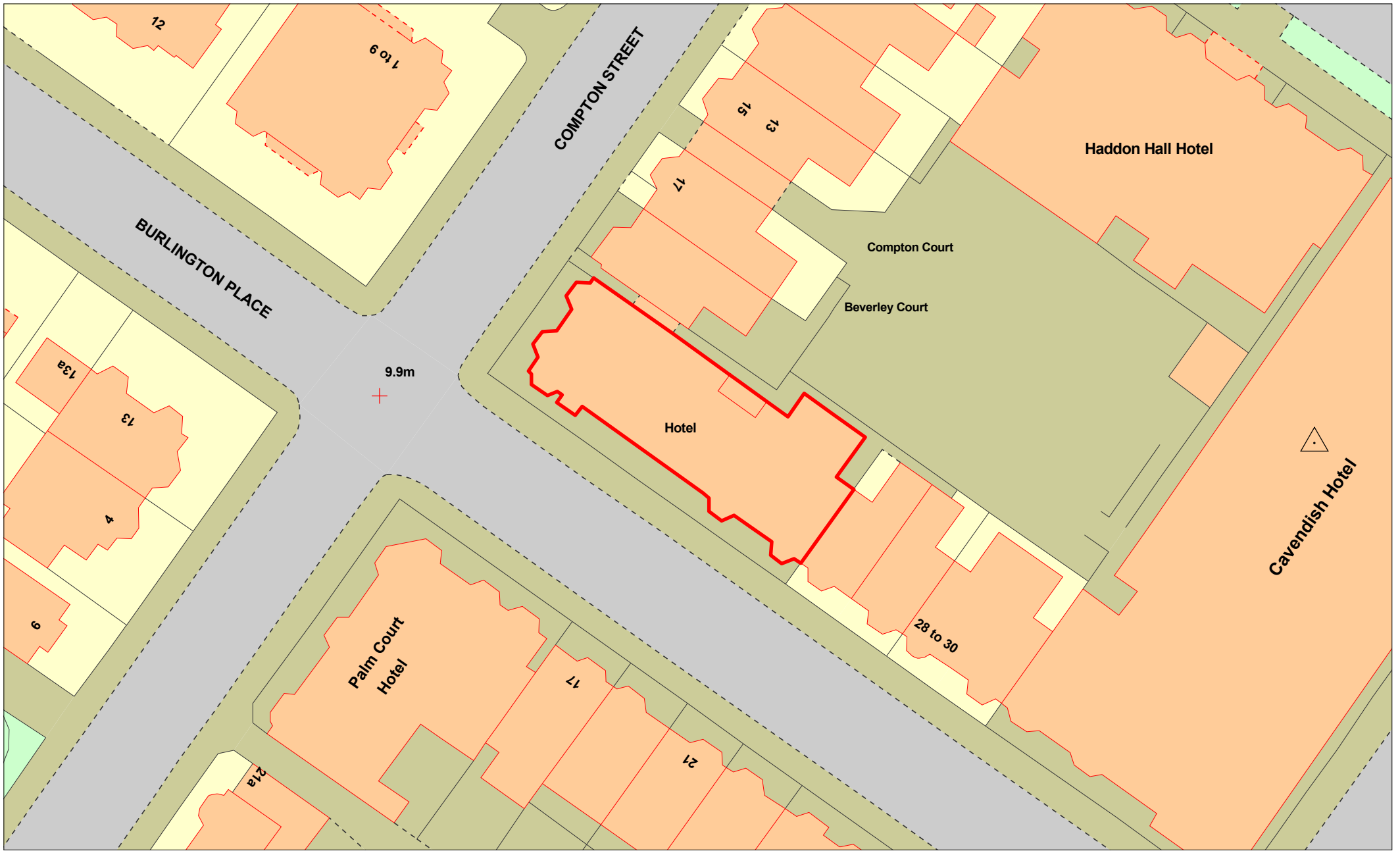

**220579 - Hadleigh Hotel 14-22 Burlington Place**

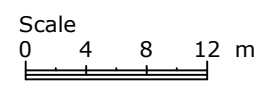

Scale: 1:500 @ A4  
X: 561416 Y: 98597



(C) Crown copyright. All rights reserved.  
Eastbourne Borough Council  
LA100025879 2012

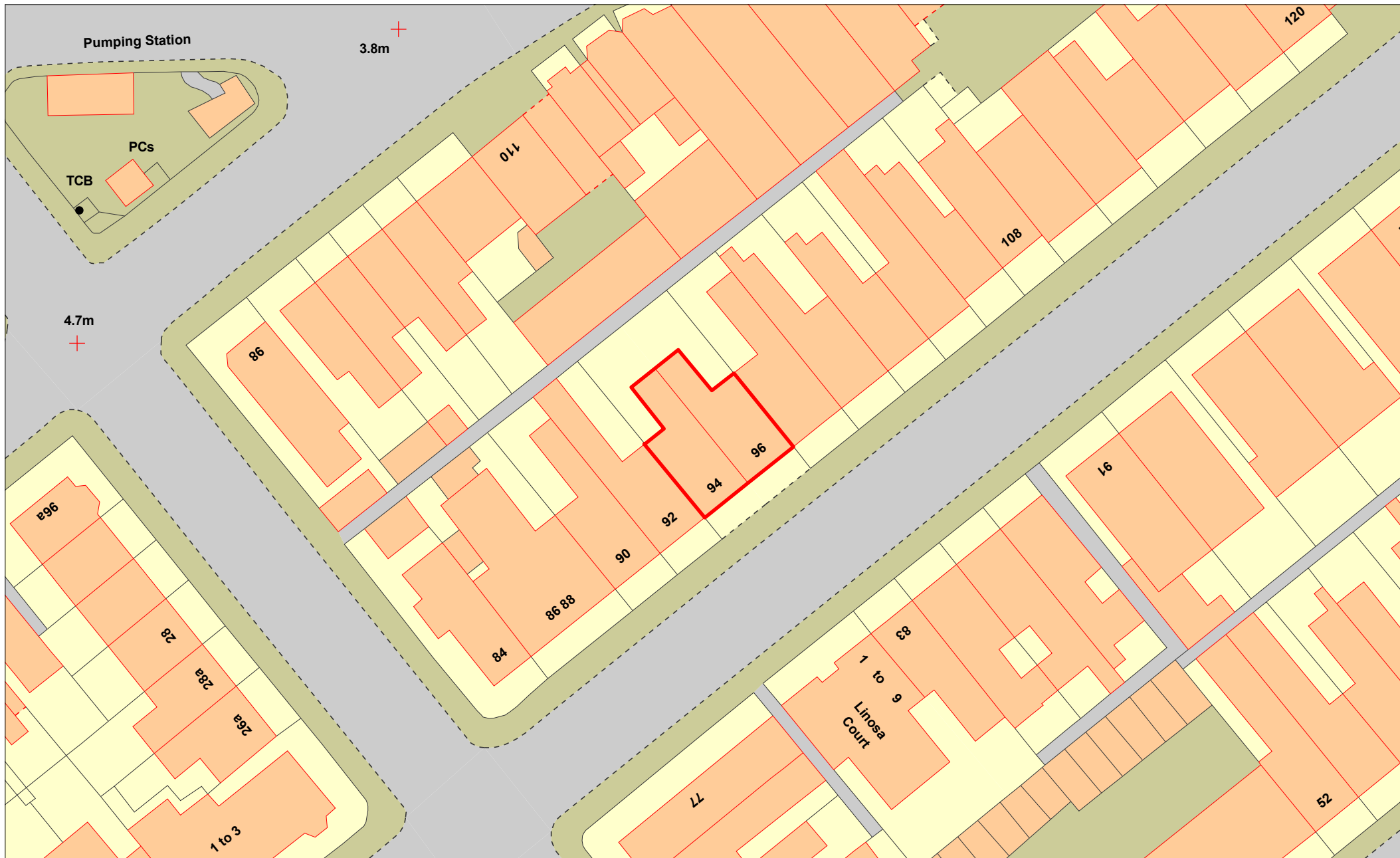

**220648 - 94-96 Pevensey Road**

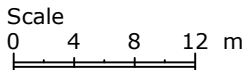

Scale: 1:500 @ A4  
 X: 561771 Y: 99300



(C) Crown copyright. All rights reserved.  
 Eastbourne Borough Council  
 LA100025879 2012



**220863 - 3-5 Elm Grove**

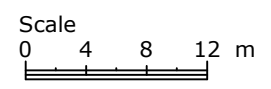

Scale: 1:500 @ A4  
X: 560618 Y: 102136



(C) Crown copyright. All rights reserved.  
Eastbourne Borough Council  
LA100025879 2012





**220924 - Arden Hotel, 17 Burlington Place**

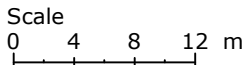

Scale: 1:500 @ A4  
X: 561401 Y: 98568



(C) Crown copyright. All rights reserved.  
Eastbourne Borough Council  
LA100025879 2012



**230168 - 2a/2b Pevensey Road**

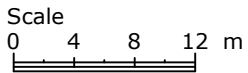

Scale: 1:500 @ A4  
 X: 561460 Y: 99047



(C) Crown copyright. All rights reserved.  
 Eastbourne Borough Council  
 LA100025879 2012

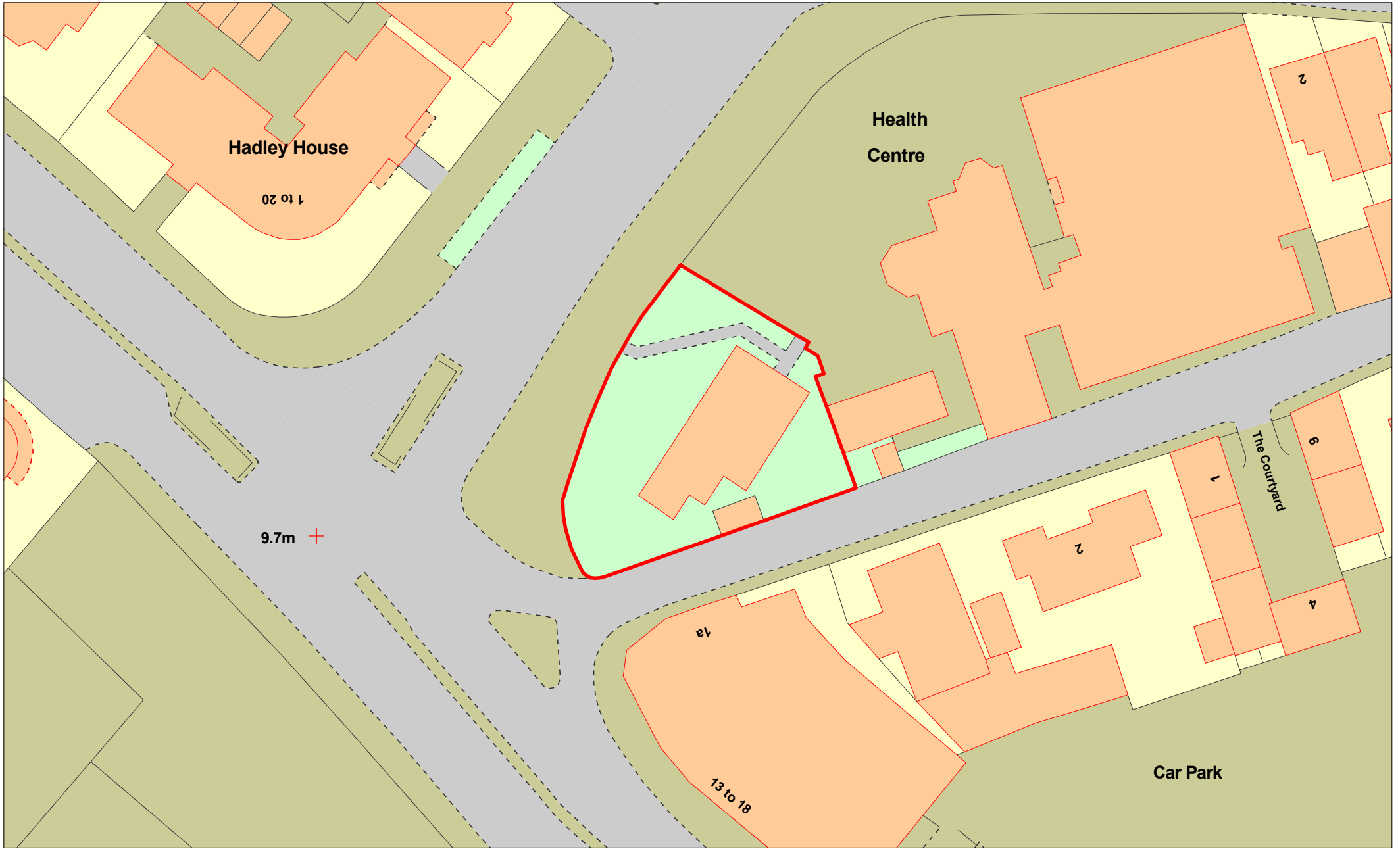

**230385 - Avenue House 1a The Avenue**

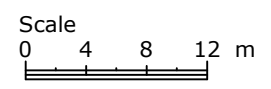

Scale: 1:500 @ A4  
X: 560795 Y: 99207



(C) Crown copyright. All rights reserved.  
Eastbourne Borough Council  
LA100025879 2012

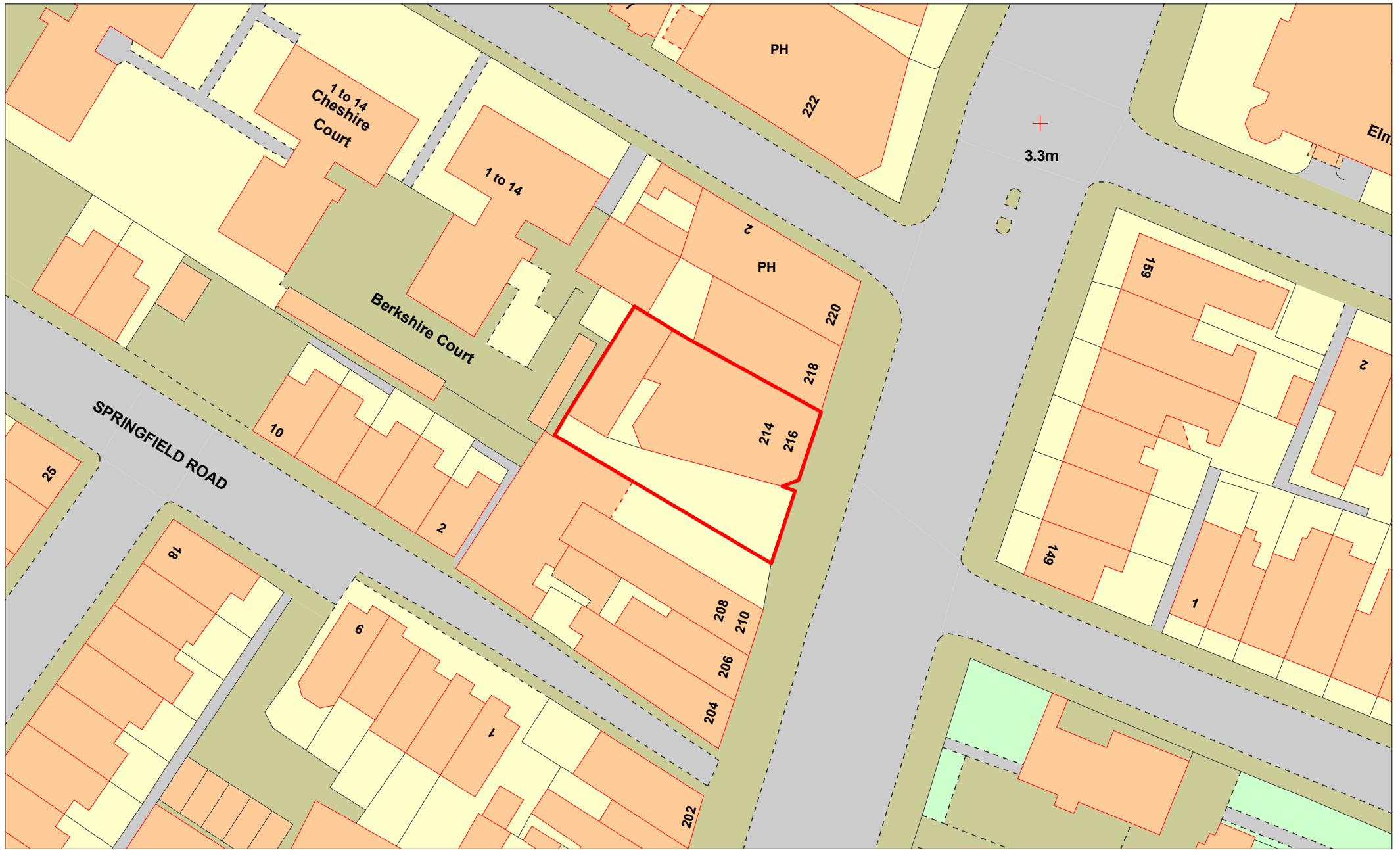

**SE104 - 214-216 Seaside**

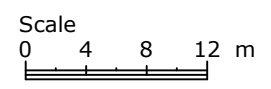

Scale: 1:500 @ A4  
X: 561984 Y: 99761



(C) Crown copyright. All rights reserved.  
Eastbourne Borough Council  
LA100025879 2012

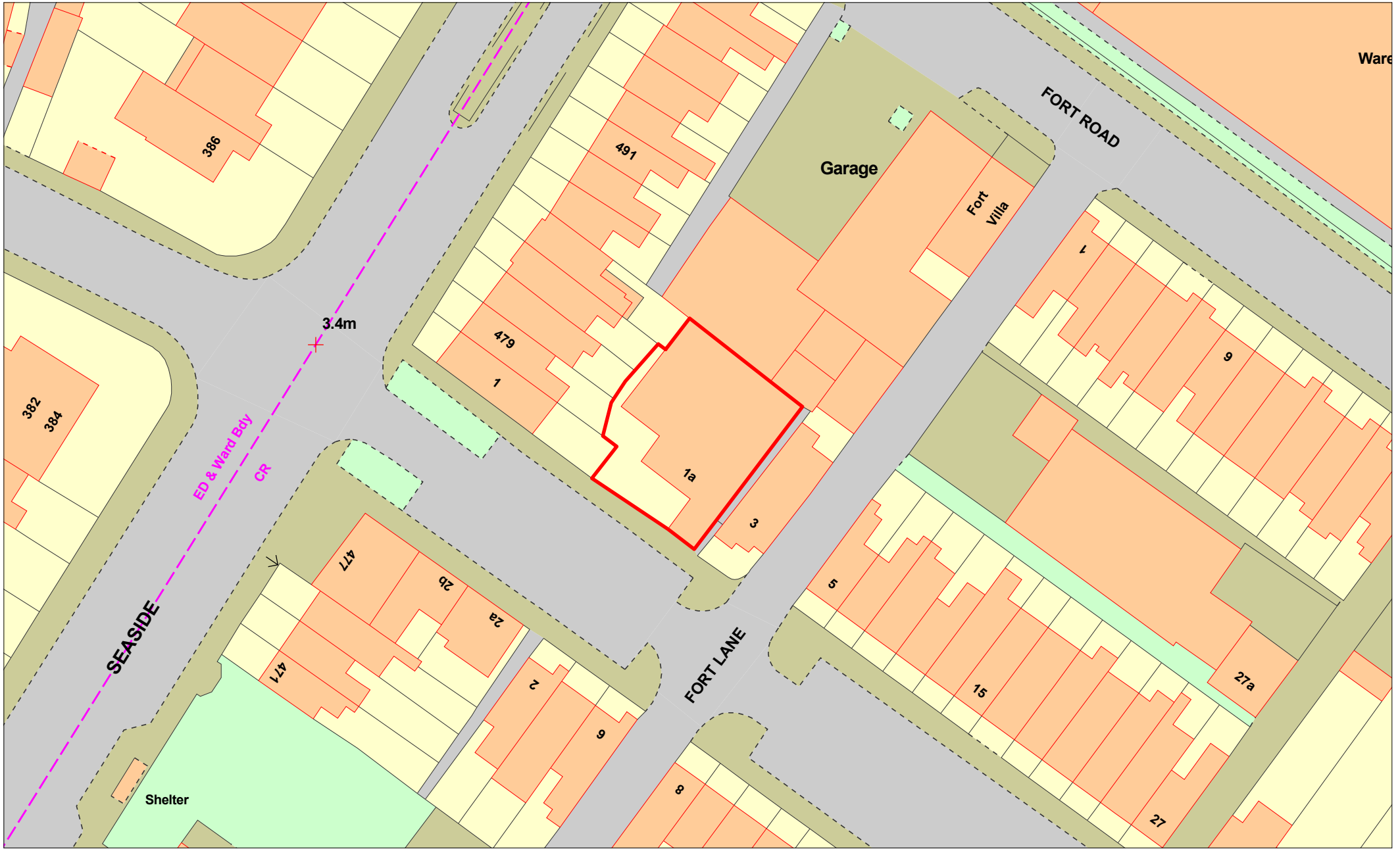

Ward



**SE105 - 1a Myrtle Road**

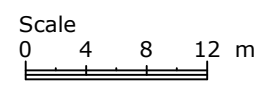

Scale: 1:500 @ A4  
X: 562652 Y: 100881



(C) Crown copyright. All rights reserved.  
Eastbourne Borough Council  
LA100025879 2012

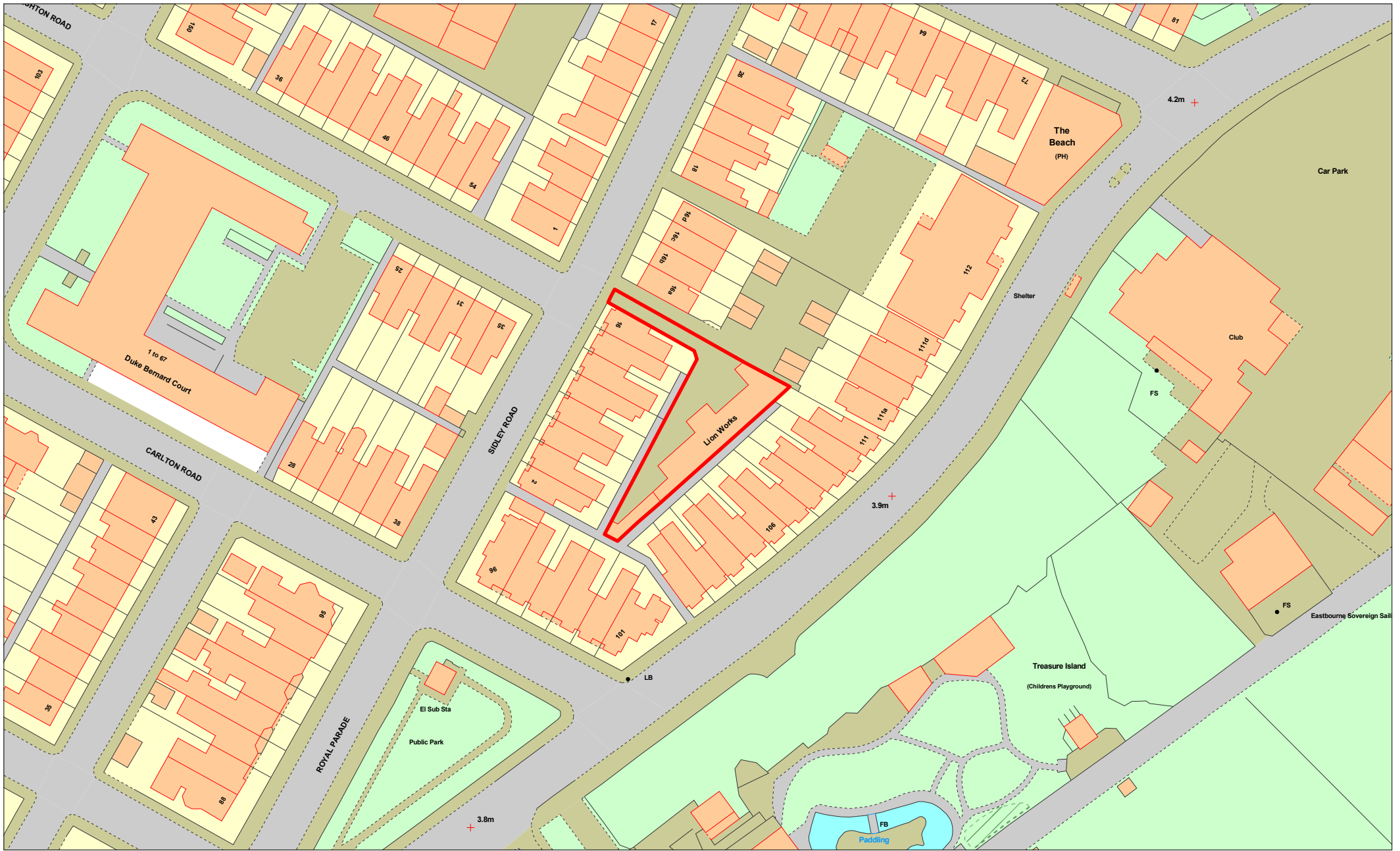

**SE35 - Lion Works, Sidley Road**

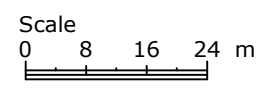

Scale: 1:1000 @ A4  
X: 562397 Y: 99971



(C) Crown copyright. All rights reserved.  
Eastbourne Borough Council  
LA100025879 2012

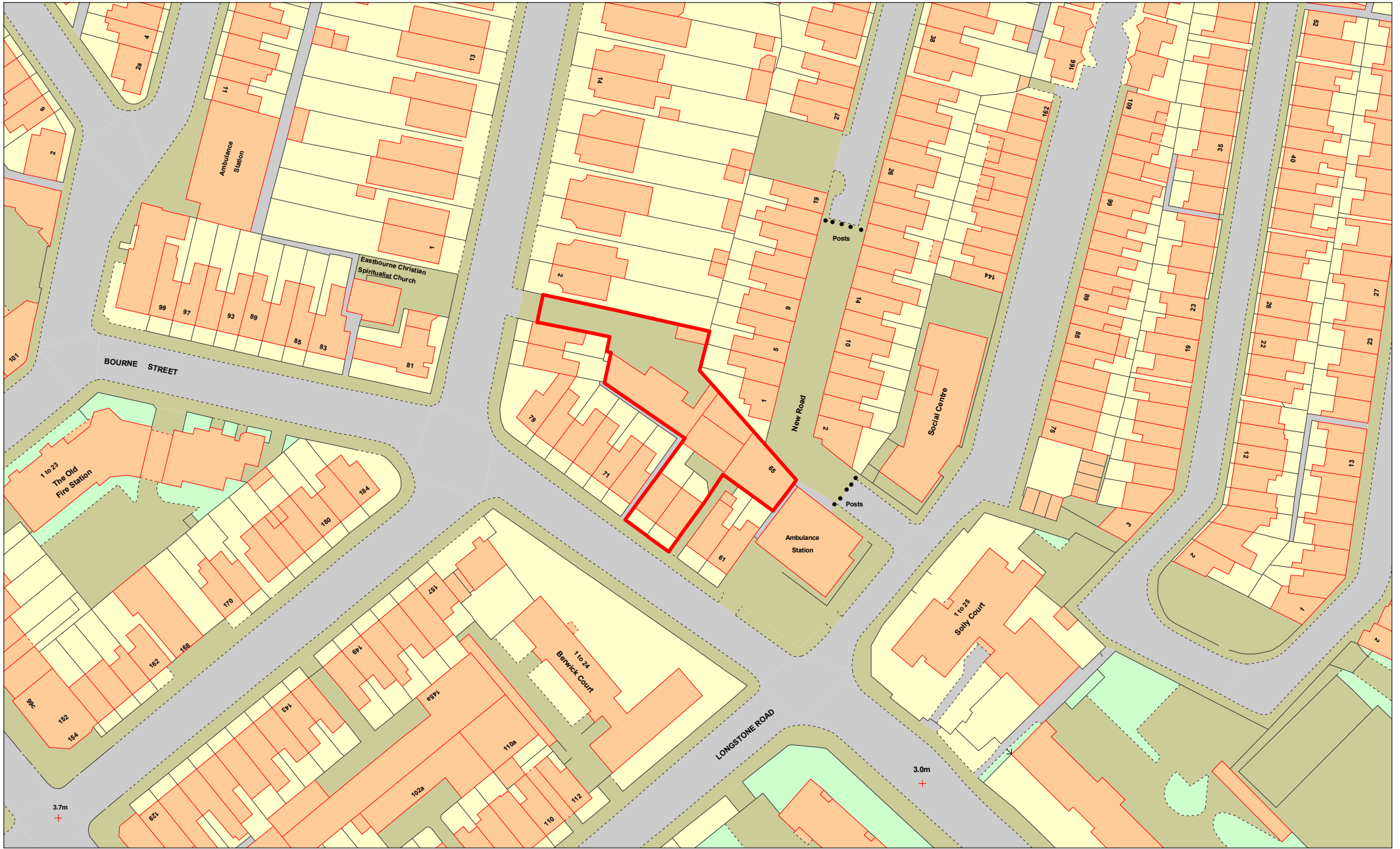

**SE57 - 2a Cavendish Avenue**

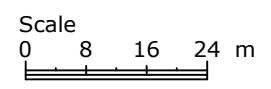

Scale: 1:1000 @ A4  
X: 561572 Y: 99479



(C) Crown copyright. All rights reserved.  
Eastbourne Borough Council  
LA100025879 2012

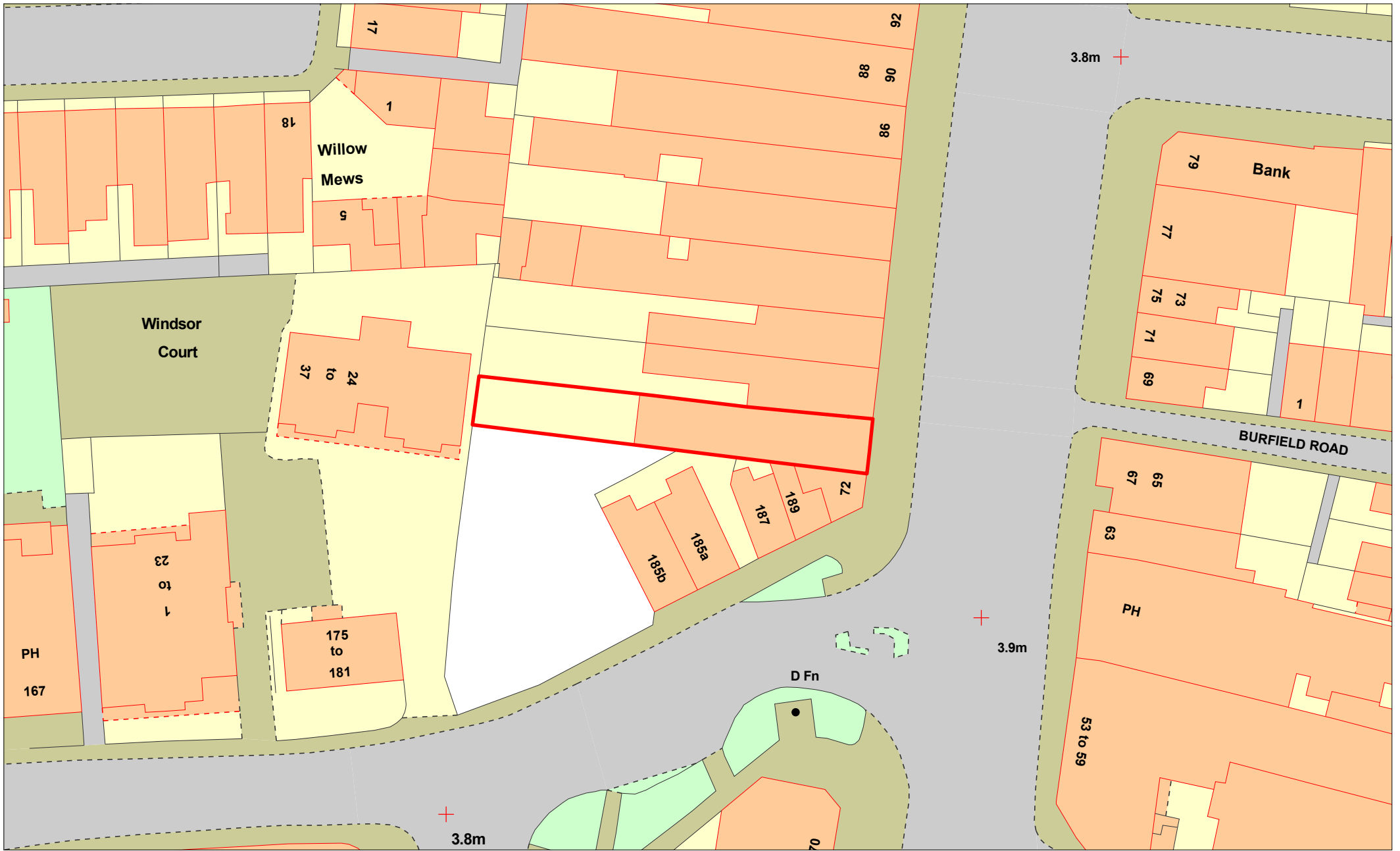

**SE78 - 74 Seaside**

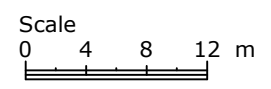

Scale: 1:500 @ A4  
X: 561887 Y: 99405



(C) Crown copyright. All rights reserved.  
Eastbourne Borough Council  
LA100025879 2012



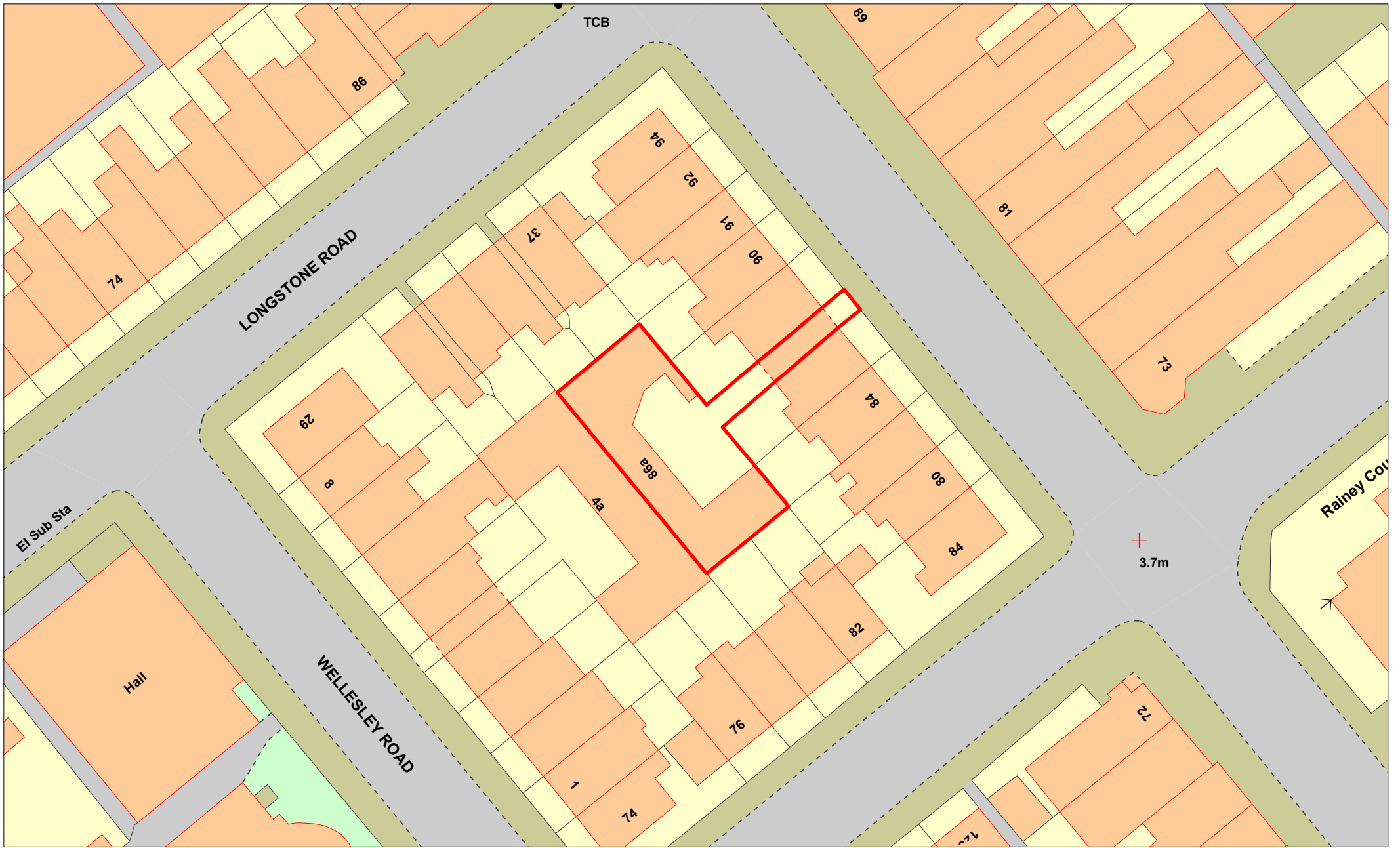

**T027 - Cavendish Business Centre 86a Cavendish Place**

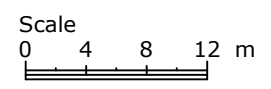

Scale: 1:500 @ A4  
X: 561491 Y: 99295



(C) Crown copyright. All rights reserved.  
Eastbourne Borough Council  
LA100025879 2012

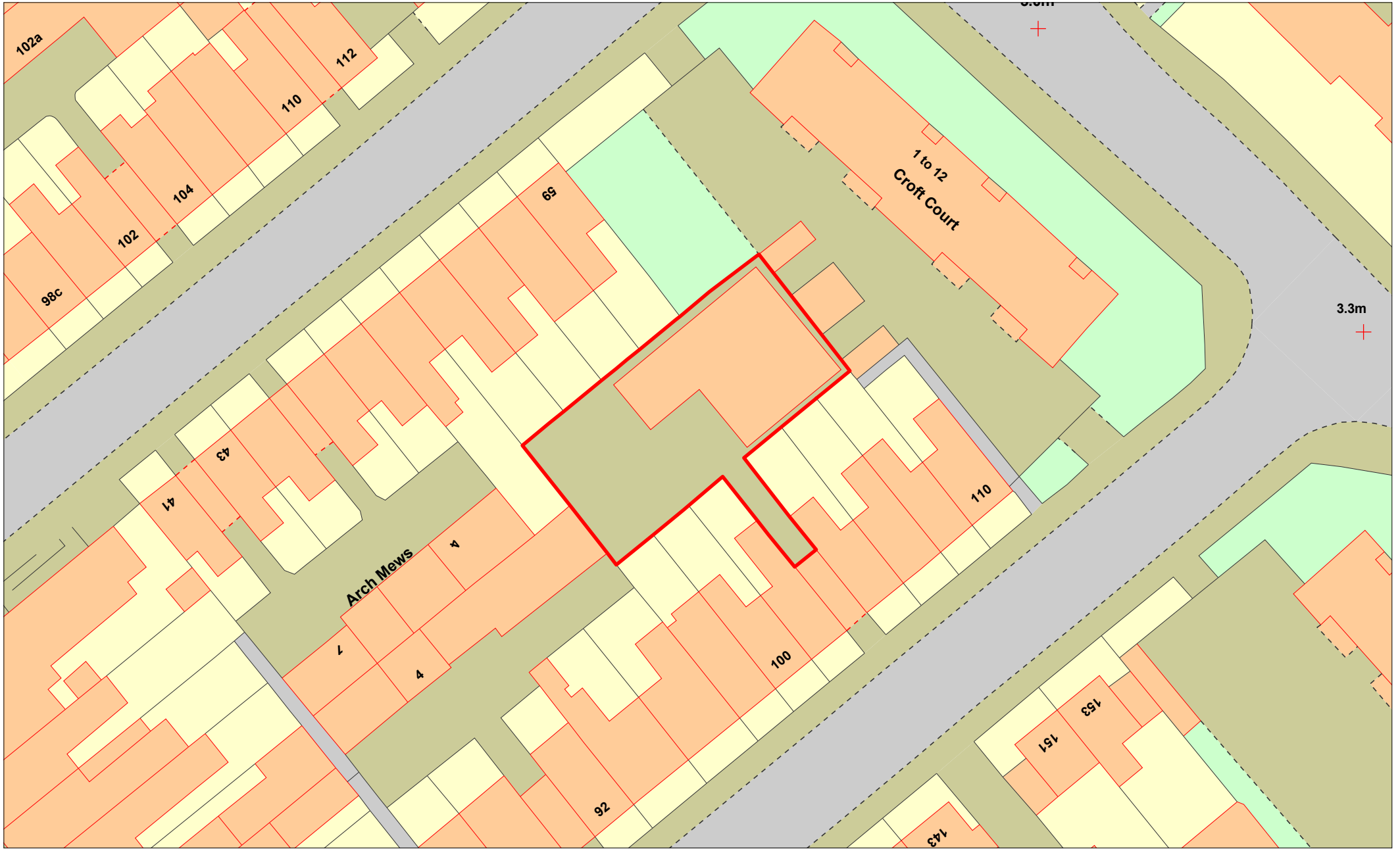

**T070 - 102a Tideswell Road**

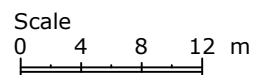

Scale: 1:500 @ A4  
X: 561583 Y: 99367



(C) Crown copyright. All rights reserved.  
Eastbourne Borough Council  
LA100025879 2012

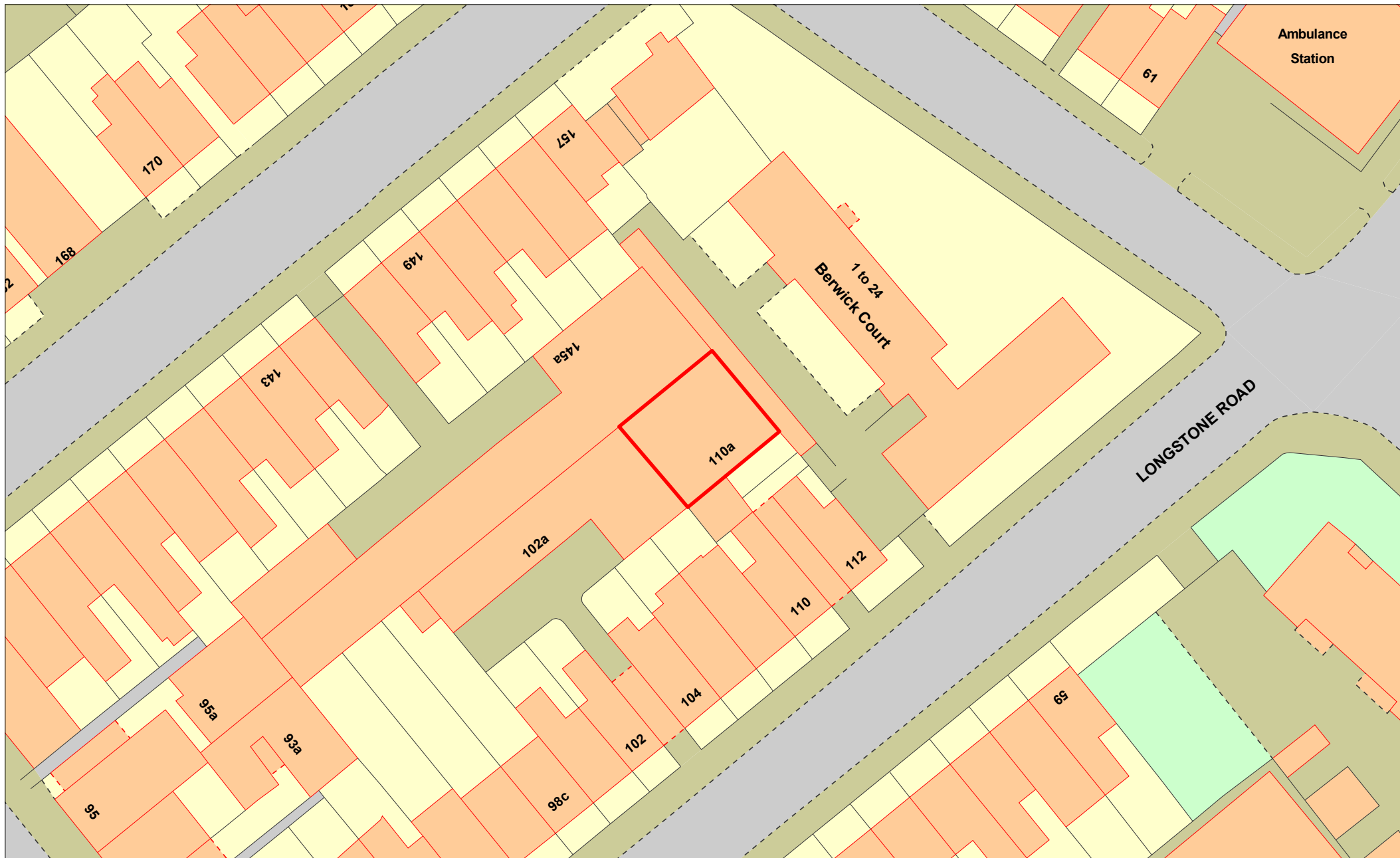

**T072 - 110a Longstone Road**

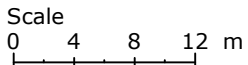

Scale: 1:500 @ A4  
 X: 561532 Y: 99417



(C) Crown copyright. All rights reserved.  
 Eastbourne Borough Council  
 LA100025879 2012

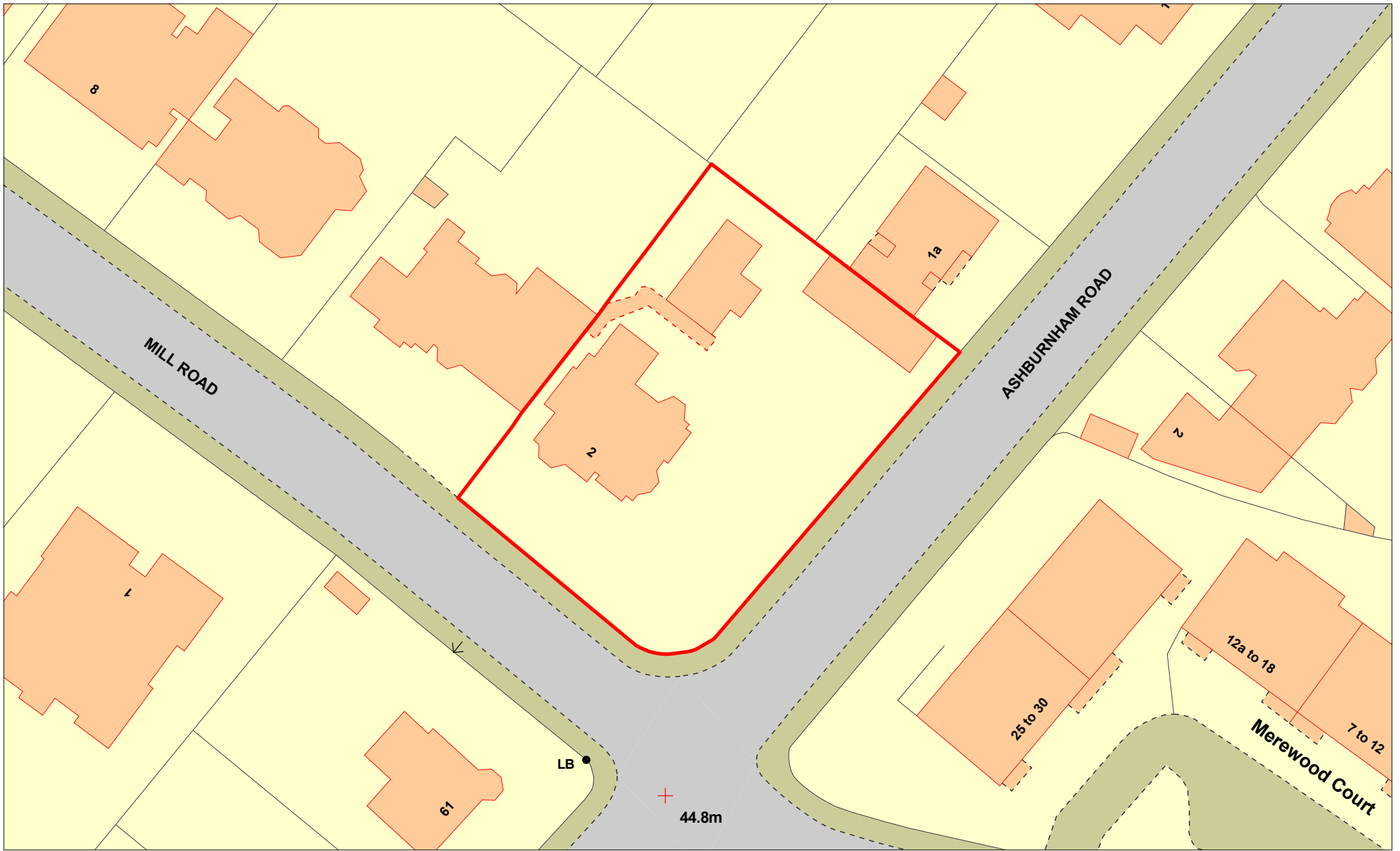

**UP37 - Sedgemore 2 Mill Road**

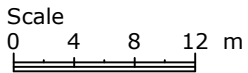

Scale: 1:500 @ A4  
 X: 560253 Y: 99952



(C) Crown copyright. All rights reserved.  
 Eastbourne Borough Council  
 LA100025879 2012