

LEGEND

-  Lewes DC Boundary
-  Dry Day Reservoir Flood Extent
-  Wet Day Reservoir Flood Extent

NOTES

The Environment Agency's Reservoir Flood Mapping shows individual flood extents for all large raised reservoirs within England.

This data shows the individual flood extents for all large raised reservoirs in the event that they were to fail and release the water held on a "dry day" when local rivers are at normal levels and on a "wet day" when local rivers have already overflowed their banks.

It represents a prediction of a credible worst case scenario and gives no indication of the likelihood of reservoir flooding.

The reservoir flood extent datasets were downloaded from the DEFRA Data Services Platform: <https://environment.data.gov.uk/>.

Copyright

Reproduced from Ordnance Survey digital map data © Crown copyright 2023. All rights reserved. Licence number 0100031673. © Environment Agency copyright and/or database right 2021. All rights reserved. Contains OS data © Crown copyright and database right 2023.

Purpose of Issue **FINAL**

Client **LEWES DISTRICT COUNCIL**

Project Title **LEWES DISTRICT COUNCIL LEVEL 1 SFRA**

Drawing Title **RESERVOIR FLOOD EXTENT**

Drawn RJG	Checked RM	Approved FB	Date 14/09/2023
--------------	---------------	----------------	--------------------

AECOM Internal Project No. 60676353	Scale @ A3 1:110,000
--	-------------------------

THIS DOCUMENT HAS BEEN PREPARED PURSUANT TO AND SUBJECT TO THE TERMS OF AECOM'S APPOINTMENT BY ITS CLIENT. AECOM ACCEPTS NO LIABILITY FOR ANY USE OF THIS DOCUMENT OTHER THAN BY ITS ORIGINAL CLIENT OR FOLLOWING AECOM'S EXPRESS AGREEMENT TO SUCH USE, AND ONLY FOR THE PURPOSES FOR WHICH IT WAS PREPARED AND PROVIDED.

AECOM
3rd Floor Portwall Place
Portwall Lane
Bristol, United Kingdom
T +44 (0)117 315 0700
aecom.com



Drawing Number
FIGURE 13

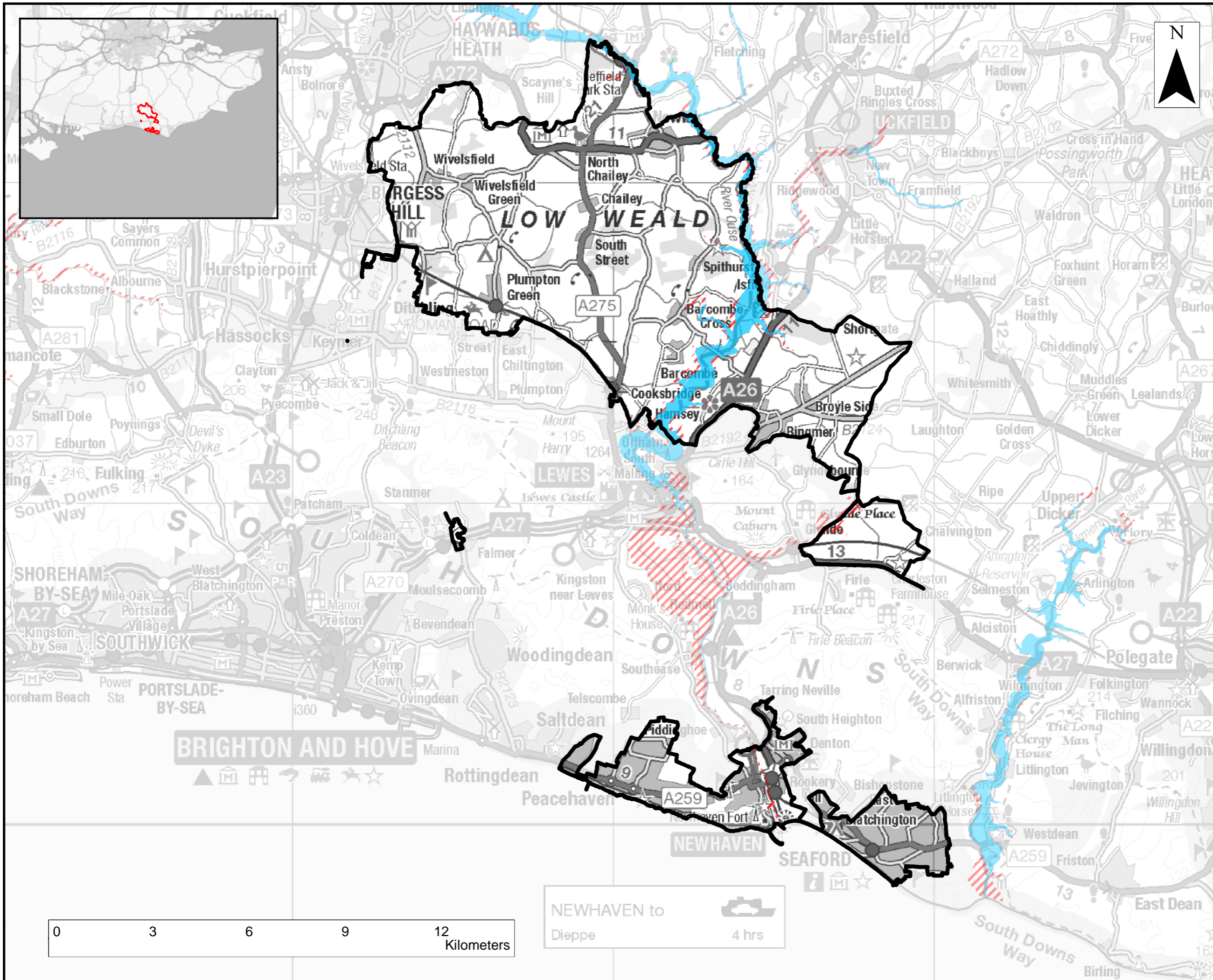

Rev
01

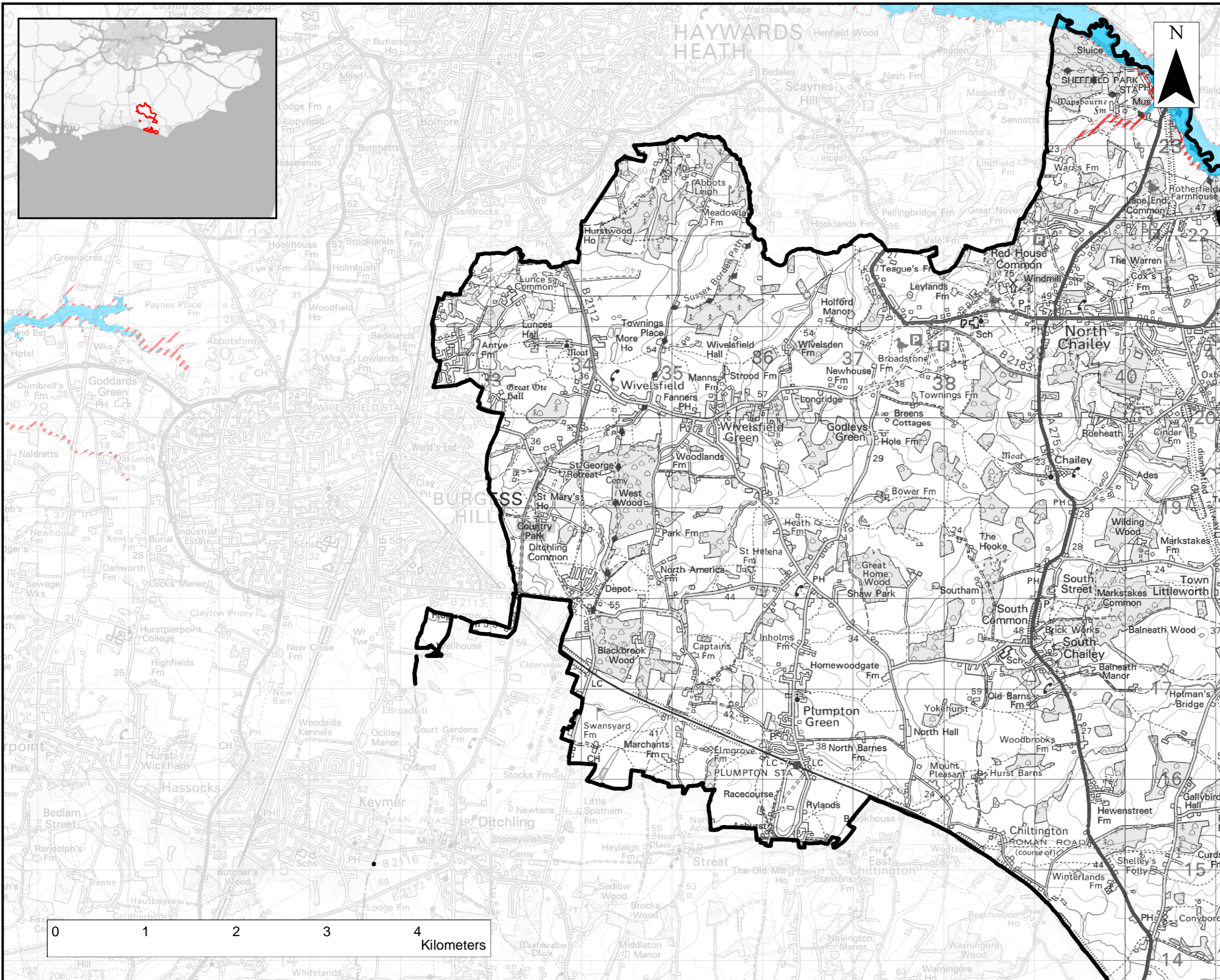



THIS DRAWING IS TO BE USED ONLY FOR THE PURPOSE OF ISSUE THAT IT WAS ISSUED FOR AND IS SUBJECT TO AMENDMENT

LEGEND

-  Lewes DC Boundary
-  Dry Day Reservoir Flood Extent
-  Wet Day Reservoir Flood Extent

NOTES

The Environment Agency's Reservoir Flood Mapping shows individual flood extents for all large raised reservoirs within England.

This data shows the individual flood extents for all large raised reservoirs in the event that they were to fail and release the water held on a 'dry day' when local rivers are at normal levels and on a 'wet day' when local rivers have already overflowed their banks.

It represents a prediction of a credible worst case scenario and gives no indication of the likelihood of reservoir flooding.

The reservoir flood extent datasets were downloaded from the DEFRA Data Services Platform: <https://environment.data.gov.uk/>.

Copyright
 Reproduced from Ordnance Survey digital map data © Crown copyright 2023. All rights reserved. Licence number 0100031673.
 © Environment Agency copyright and/or database right 2021. All rights reserved. Contains OS data © Crown copyright and database right 2023.

Purpose of Issue **FINAL**

Client **LEWES DISTRICT COUNCIL**

Project Title **LEWES DISTRICT COUNCIL LEVEL 1 SFRA**

Drawing Title **RESERVOIR FLOOD EXTENT**

Drawn RJC	Checked RM	Approved FB	Date 14/09/2023
--------------	---------------	----------------	--------------------

AECOM Internal Project No. 60676353	Scale @ A3 1:39,000
--	------------------------

THIS DOCUMENT HAS BEEN PREPARED PURSUANT TO AND SUBJECT TO THE TERMS OF AECOM'S APPOINTMENT BY ITS CLIENT. AECOM ACCEPTS NO LIABILITY FOR ANY USE OF THIS DOCUMENT OTHER THAN BY ITS ORIGINAL CLIENT OR FOLLOWING AECOM'S EXPRESS AGREEMENT TO SUCH USE, AND ONLY FOR THE PURPOSES FOR WHICH IT WAS PREPARED AND PROVIDED.

AECOM
 3rd Floor Portwall Place
 Portwall Lane
 Bristol, United Kingdom
 T +44 (0)117 315 0700
 aecom.com

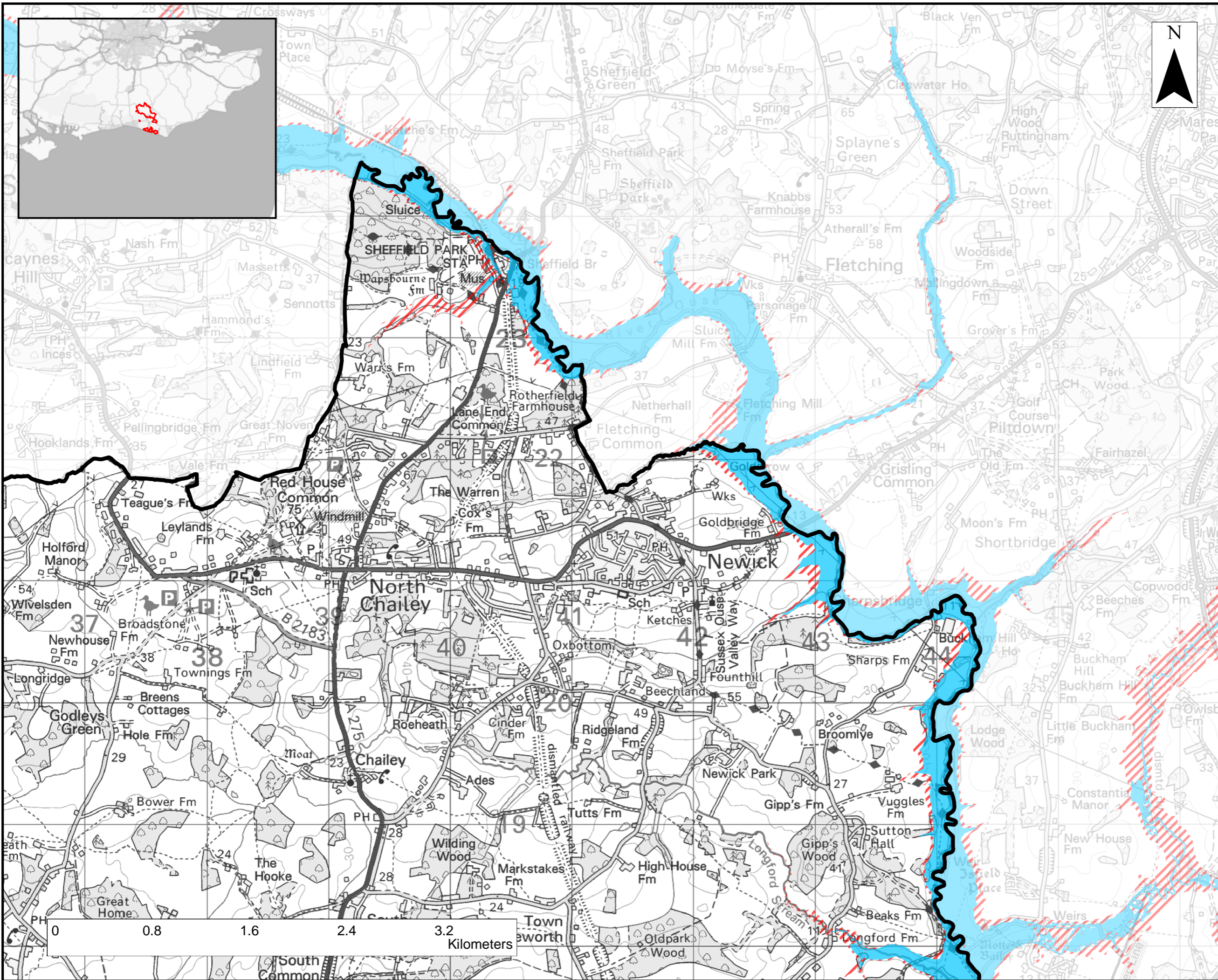

AECOM

Drawing Number FIGURE 13.1	Rev 01
--------------------------------------	------------------



THIS DRAWING IS TO BE USED ONLY FOR THE PURPOSE OF ISSUE THAT IT WAS ISSUED FOR AND IS SUBJECT TO AMENDMENT

LEGEND

-  Lewes DC Boundary
-  Dry Day Reservoir Flood Extent
-  Wet Day Reservoir Flood Extent

NOTES

The Environment Agency's Reservoir Flood Mapping shows individual flood extents for all large raised reservoirs within England.

This data shows the individual flood extents for all large raised reservoirs in the event that they were to fail and release the water held on a 'dry day' when local rivers are at normal levels and on a 'wet day' when local rivers have already overflowed their banks.

It represents a prediction of a credible worst case scenario and gives no indication of the likelihood of reservoir flooding.

The reservoir flood extent datasets were downloaded from the DEFRA Data Services Platform: <https://environment.data.gov.uk/>.

Copyright
 Reproduced from Ordnance Survey digital map data © Crown copyright 2023. All rights reserved. Licence number 0100031673.
 © Environment Agency copyright and/or database right 2021.
 All rights reserved. Contains OS data © Crown copyright and database right 2023.

Purpose of Issue **FINAL**

Client **LEWES DISTRICT COUNCIL**

Project Title **LEWES DISTRICT COUNCIL LEVEL 1 SFRA**

Drawing Title **RESERVOIR FLOOD EXTENT**

Drawn R/JG	Checked R/M	Approved F/B	Date 14/09/2023
---------------	----------------	-----------------	--------------------

AECOM Internal Project No. 60676353	Scale @ A3 1:29,000
--	------------------------

THIS DOCUMENT HAS BEEN PREPARED PURSUANT TO AND SUBJECT TO THE TERMS OF AECOM'S APPOINTMENT BY ITS CLIENT. AECOM ACCEPTS NO LIABILITY FOR ANY USE OF THIS DOCUMENT OTHER THAN BY ITS ORIGINAL CLIENT OR FOLLOWING AECOM'S EXPRESS AGREEMENT TO SUCH USE, AND ONLY FOR THE PURPOSES FOR WHICH IT WAS PREPARED AND PROVIDED.

AECOM
 3rd Floor Portwell Place
 Portwell Lane
 Bristol, United Kingdom
 T +44 (0)117 315 0700
 aecom.com



Drawing Number FIGURE 13.2	Rev 01
--------------------------------------	------------------

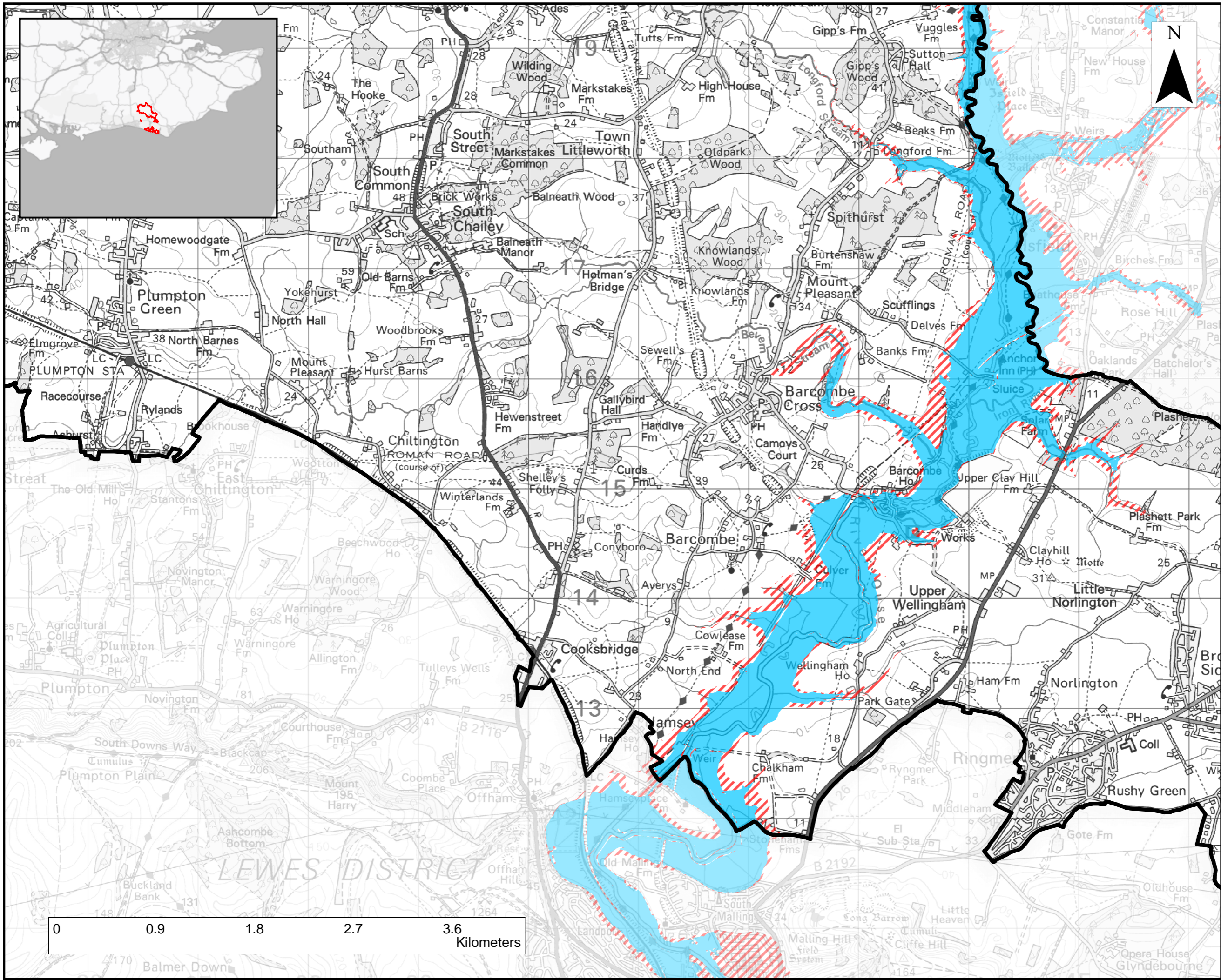

THIS DRAWING IS TO BE USED ONLY FOR THE PURPOSE OF ISSUE THAT IT WAS ISSUED FOR AND IS SUBJECT TO AMENDMENT

LEGEND

- Lewes DC Boundary
- Dry Day Reservoir Flood Extent
- Wet Day Reservoir Flood Extent

NOTES

The Environment Agency's Reservoir Flood Mapping shows individual flood extents for all large raised reservoirs within England.

This data shows the individual flood extents for all large raised reservoirs in the event that they were to fail and release the water held on a "dry day" when local rivers are at normal levels and on a "wet day" when local rivers have already overflowed their banks.

It represents a prediction of a credible worst case scenario and gives no indication of the likelihood of reservoir flooding.

The reservoir flood extent datasets were downloaded from the DEFRA Data Services Platform: <https://environment.data.gov.uk/>.

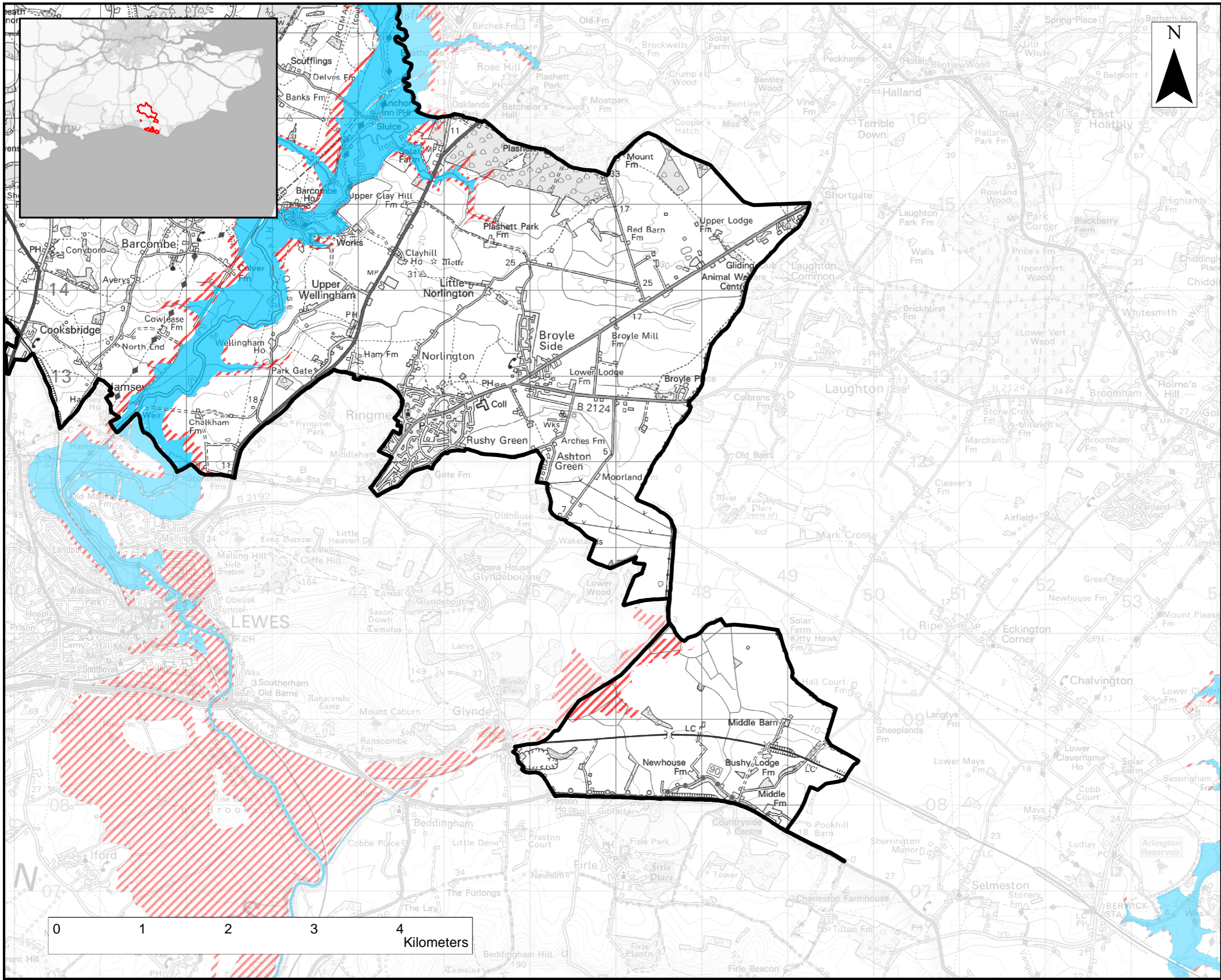

Copyright
 Reproduced from Ordnance Survey digital map data © Crown copyright 2023. All rights reserved. Licence number 0100031673.
 © Environment Agency copyright and/or database right 2021.
 All rights reserved. Contains OS data © Crown copyright and database right 2023.

Purpose of Issue		FINAL	
Client		LEWES DISTRICT COUNCIL	
Project Title		LEWES DISTRICT COUNCIL LEVEL 1 SFRA	
Drawing Title		RESERVOIR FLOOD EXTENT	
Drawn RJM	Checked RM	Approved FB	Date 14/09/2023
AECOM Internal Project No. 60676353		Scale @ A3 1:32,000	
THIS DOCUMENT HAS BEEN PREPARED PURSUANT TO AND SUBJECT TO THE TERMS OF AECOM'S APPOINTMENT BY ITS CLIENT. AECOM ACCEPTS NO LIABILITY FOR ANY USE OF THIS DOCUMENT OTHER THAN BY ITS ORIGINAL CLIENT OR FOLLOWING AECOM'S EXPRESS AGREEMENT TO SUCH USE, AND ONLY FOR THE PURPOSES FOR WHICH IT WAS PREPARED AND PROVIDED.			
AECOM 3rd Floor Portwell Place Portwell Lane Bristol, United Kingdom T +44 (0)117 315 0700 aecom.com			
Drawing Number FIGURE 13.3			Rev 01



THIS DRAWING IS TO BE USED ONLY FOR THE PURPOSE OF ISSUE THAT IT WAS ISSUED FOR AND IS SUBJECT TO AMENDMENT

LEGEND

-  Lewes DC Boundary
-  Dry Day Reservoir Flood Extent
-  Wet Day Reservoir Flood Extent

NOTES

The Environment Agency's Reservoir Flood Mapping shows individual flood extents for all large raised reservoirs within England.

This data shows the individual flood extents for all large raised reservoirs in the event that they were to fail and release the water held on a 'dry day' when local rivers are at normal levels and on a 'wet day' when local rivers have already overflowed their banks.

It represents a prediction of a credible worst case scenario and gives no indication of the likelihood of reservoir flooding.

The reservoir flood extent datasets were downloaded from the DEFRA Data Services Platform: <https://environment.data.gov.uk/>.

Copyright
 Reproduced from Ordnance Survey digital map data © Crown copyright 2023. All rights reserved. Licence number 0100031673.
 © Environment Agency copyright and/or database right 2021. All rights reserved. Contains OS data © Crown copyright and database right 2023.

Purpose of Issue **FINAL**

Client **LEWES DISTRICT COUNCIL**

Project Title **LEWES DISTRICT COUNCIL LEVEL 1 SFRA**

Drawing Title **RESERVOIR FLOOD EXTENT**

Drawn R/JG	Checked R/M	Approved F/B	Date 14/09/2023
---------------	----------------	-----------------	--------------------

AECOM Internal Project No. 60676353	Scale @ A3 1:41,000
---	-------------------------------

THIS DOCUMENT HAS BEEN PREPARED PURSUANT TO AND SUBJECT TO THE TERMS OF AECOM'S APPOINTMENT BY ITS CLIENT. AECOM ACCEPTS NO LIABILITY FOR ANY USE OF THIS DOCUMENT OTHER THAN BY ITS ORIGINAL CLIENT OR FOLLOWING AECOM'S EXPRESS AGREEMENT TO SUCH USE, AND ONLY FOR THE PURPOSES FOR WHICH IT WAS PREPARED AND PROVIDED.

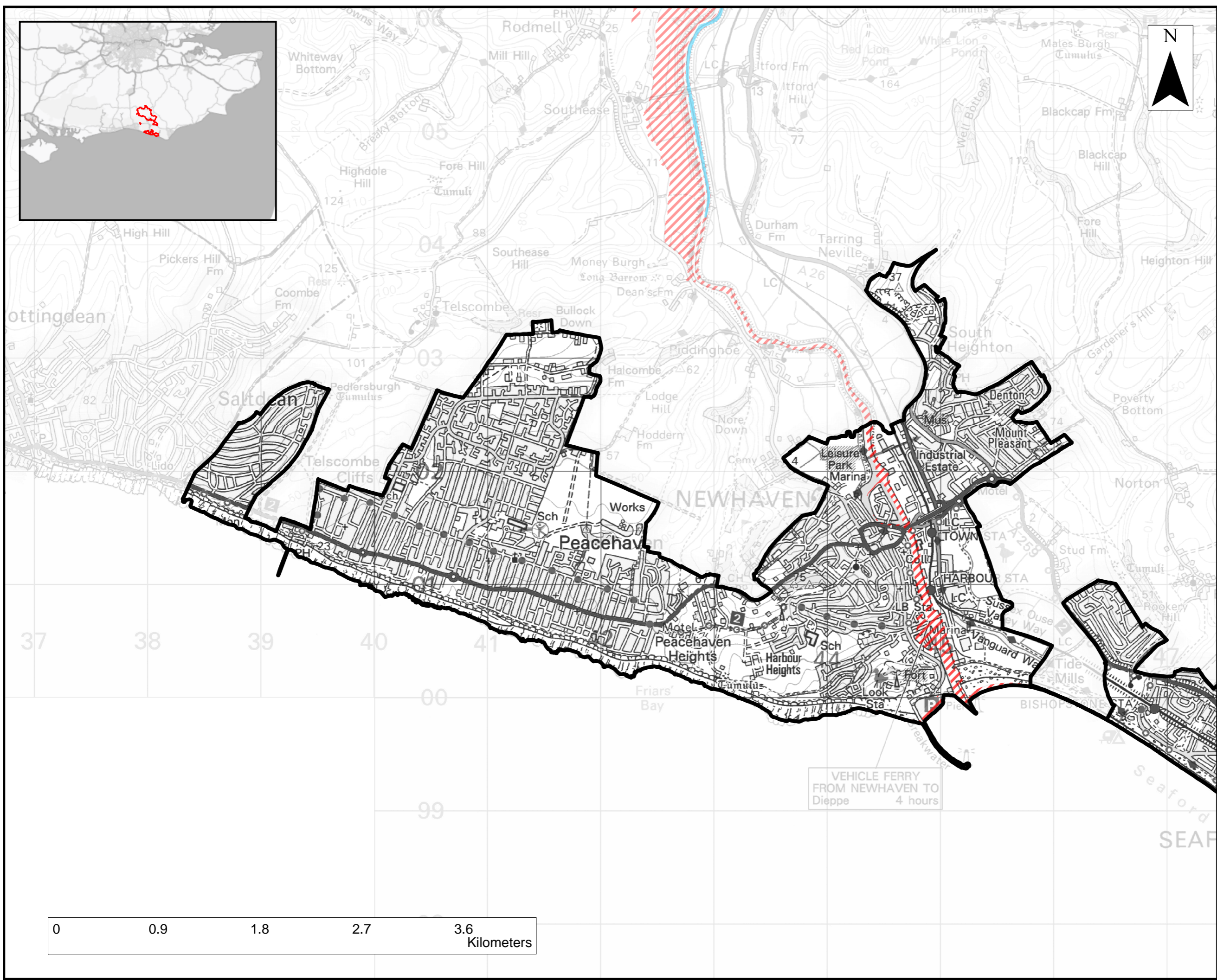

AECOM 3rd Floor Portwall Place Portwall Lane Bristol, United Kingdom T +44 (0)117 315 0700 aecom.com	AECOM
---	--------------

Drawing Number FIGURE 13.4	Rev 01
--------------------------------------	------------------



THIS DRAWING IS TO BE USED ONLY FOR THE PURPOSE OF ISSUE THAT IT WAS ISSUED FOR AND IS SUBJECT TO AMENDMENT

LEGEND

-  Lewes DC Boundary
-  Dry Day Reservoir Flood Extent
-  Wet Day Reservoir Flood Extent

NOTES

The Environment Agency's Reservoir Flood Mapping shows individual flood extents for all large raised reservoirs within England.

This data shows the individual flood extents for all large raised reservoirs in the event that they were to fail and release the water held on a 'dry day' when local rivers are at normal levels and on a 'wet day' when local rivers have already overflowed their banks.

It represents a prediction of a credible worst case scenario and gives no indication of the likelihood of reservoir flooding.

The reservoir flood extent datasets were downloaded from the DEFRA Data Services Platform: <https://environment.data.gov.uk/>.

Copyright
 Reproduced from Ordnance Survey digital map data © Crown copyright 2023. All rights reserved. Licence number 0100031673.
 © Environment Agency copyright and/or database right 2021.
 All rights reserved. Contains OS data © Crown copyright and database right 2023.

Purpose of Issue **FINAL**

Client **LEWES DISTRICT COUNCIL**

Project Title **LEWES DISTRICT COUNCIL
LEVEL 1 SFRA**

Drawing Title **RESERVOIR FLOOD EXTENT**

Drawn RJG	Checked RM	Approved FB	Date 14/09/2023
AECOM Internal Project No. 60676353		Scale @ A3 1:31,000	

THIS DOCUMENT HAS BEEN PREPARED PURSUANT TO AND SUBJECT TO THE TERMS OF AECOM'S APPOINTMENT BY ITS CLIENT. AECOM ACCEPTS NO LIABILITY FOR ANY USE OF THIS DOCUMENT OTHER THAN BY ITS ORIGINAL CLIENT OR FOLLOWING AECOM'S EXPRESS AGREEMENT TO SUCH USE, AND ONLY FOR THE PURPOSES FOR WHICH IT WAS PREPARED AND PROVIDED.

AECOM
 3rd Floor Portwall Place
 Portwall Lane
 Bristol, United Kingdom
 T +44 (0)117 315 0700
 aecom.com

AECOM

Drawing Number **FIGURE 13.5** Rev **01**



VEHICLE FERRY FROM NEWHAVEN TO Dieppe 4 hours

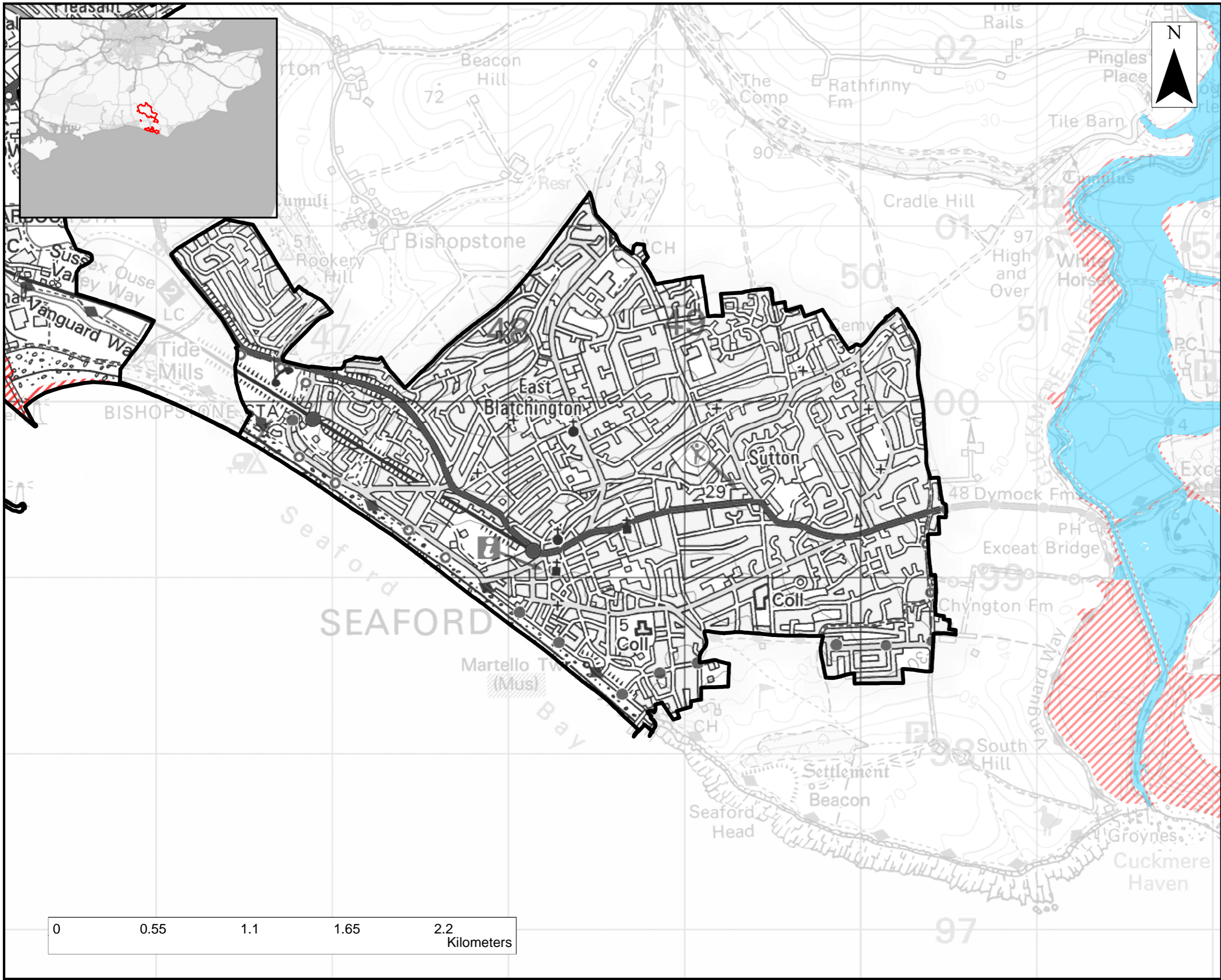

THIS DRAWING IS TO BE USED ONLY FOR THE PURPOSE OF ISSUE THAT IT WAS ISSUED FOR AND IS SUBJECT TO AMENDMENT

LEGEND

- Lewes DC Boundary
- Dry Day Reservoir Flood Extent
- Wet Day Reservoir Flood Extent

NOTES

The Environment Agency's Reservoir Flood Mapping shows individual flood extents for all large raised reservoirs within England.

This data shows the individual flood extents for all large raised reservoirs in the event that they were to fail and release the water held on a "dry day" when local rivers are at normal levels and on a "wet day" when local rivers have already overflowed their banks.

It represents a prediction of a credible worst case scenario and gives no indication of the likelihood of reservoir flooding.

The reservoir flood extent datasets were downloaded from the DEFRA Data Services Platform: <https://environment.data.gov.uk/>.

Copyright
 Reproduced from Ordnance Survey digital map data © Crown copyright 2023. All rights reserved. Licence number 0100031673.
 © Environment Agency copyright and/or database right 2021. All rights reserved. Contains OS data © Crown copyright and database right 2023.

Purpose of Issue		FINAL	
Client		LEWES DISTRICT COUNCIL	
Project Title		LEWES DISTRICT COUNCIL LEVEL 1 SFRA	
Drawing Title		RESERVOIR FLOOD EXTENT	
Drawn RJG	Checked RM	Approved FB	Date 14/09/2023
AECOM Internal Project No. 60676353		Scale @ A3 1:20,000	
THIS DOCUMENT HAS BEEN PREPARED PURSUANT TO AND SUBJECT TO THE TERMS OF AECOM'S APPOINTMENT BY ITS CLIENT. AECOM ACCEPTS NO LIABILITY FOR ANY USE OF THIS DOCUMENT OTHER THAN BY ITS ORIGINAL CLIENT OR FOLLOWING AECOM'S EXPRESS AGREEMENT TO SUCH USE, AND ONLY FOR THE PURPOSES FOR WHICH IT WAS PREPARED AND PROVIDED.			
AECOM 3rd Floor Portwall Place Portwall Lane Bristol, United Kingdom T +44 (0)117 315 0700 aecom.com		AECOM	
Drawing Number FIGURE 13.6		Rev 01	