

THIS DRAWING IS TO BE USED ONLY FOR THE PURPOSE OF ISSUE THAT IT WAS ISSUED FOR AND IS SUBJECT TO AMENDMENT

- LEGEND**
- Lewes DC Boundary
 - Risk of Surface Water Flooding 1 in 30 year
 - Risk of Surface Water Flooding 1 in 100 year
 - Risk of Surface Water Flooding 1 in 1000 year

NOTES

1. This map shows the predicted likelihood of surface water flooding based on the Environment Agency's Risk of Flooding from Surface Water Extent Map. The Risk of Flooding from Surface Water Extent Map is provided on the Gov.UK website <https://lnw.gov.uk/check-long-term-flood-risk>.

2. The probability of surface water floodings divided into the following categories:
 Risk of Surface Water Flooding 1 in 30 year- Land having less than a 3.33% annual probability of surface water flooding.
 Risk of Surface Water Flooding 1 in 100 year- Land having less than a 1% annual probability of surface water flooding.
 Risk of Surface Water Flooding 1 in 1000 year- Land having less than a 0.1% annual probability of surface water flooding.

Copyright
 Reproduced from Ordnance Survey digital map data © Crown copyright 2022. All rights reserved. Licence number 0100031673. Centre for Ecology & Hydrology © NERC (CEH), Defra, Met Office and DARD Rivers Agency © Crown copyright. © Cranfield University. © James Hutton Institute. Contains OS data © Crown copyright and database right 2015. Land & Property Services © Crown copyright and database right.

Purpose of Issue **FINAL**

Client **LEWES DISTRICT COUNCIL**

Project Title **LEWES DISTRICT COUNCIL LEVEL 1 SFRA**

Drawing Title **SURFACE WATER FLOOD RISK**

Drawn RJG	Checked RM	Approved FB	Date 15/09/2023
AECOM Internal Project No. 60676353		Scale @ A3 1:110,000	

THIS DOCUMENT HAS BEEN PREPARED PURSUANT TO AND SUBJECT TO THE TERMS OF AECOM'S APPOINTMENT BY ITS CLIENT. AECOM ACCEPTS NO LIABILITY FOR ANY USE OF THIS DOCUMENT OTHER THAN BY ITS ORIGINAL CLIENT OR FOLLOWING AECOM'S EXPRESS AGREEMENT TO SUCH USE, AND ONLY FOR THE PURPOSES FOR WHICH IT WAS PREPARED AND PROVIDED.

AECOM
 3rd Floor Portwall Place
 Portwall Lane
 Bristol, United Kingdom
 T +44 (0)117 315 0700
 aecom.com

AECOM

Drawing Number **FIGURE 12** Rev **01**

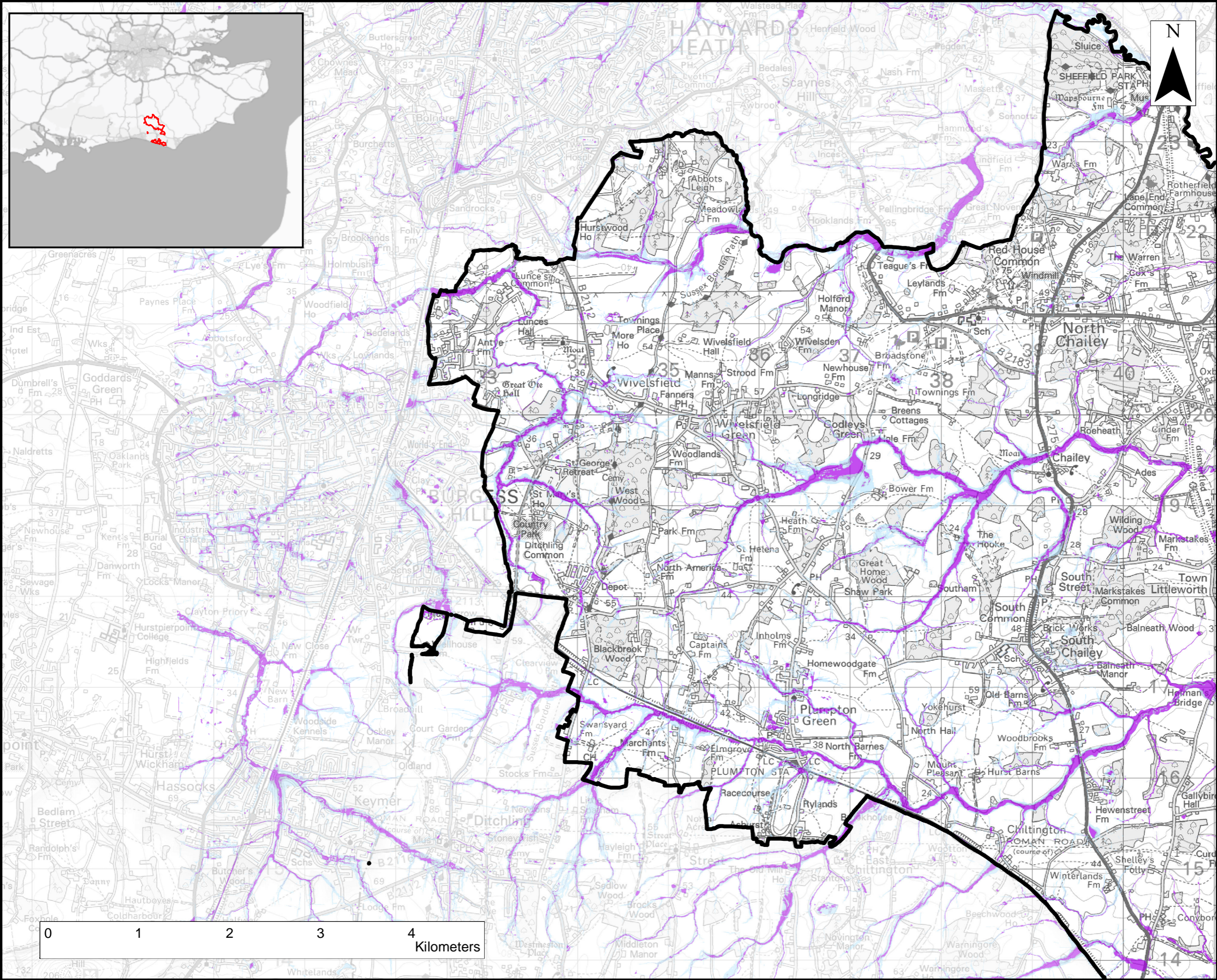

THIS DRAWING IS TO BE USED ONLY FOR THE PURPOSE OF ISSUE THAT IT WAS ISSUED FOR AND IS SUBJECT TO AMENDMENT

- LEGEND**
- Lewes DC Boundary
 - Risk of Surface Water Flooding 1 in 30 year
 - Risk of Surface Water Flooding 1 in 100 year
 - Risk of Surface Water Flooding 1 in 1000 year

NOTES

1. This map shows the predicted likelihood of surface water flooding based on the Environment Agency's Risk of Flooding from Surface Water Extent Map. The Risk of Flooding from Surface Water Extent Map is provided on the Gov.UK website <https://www.gov.uk/check-long-term-flood-risk>.
2. The probability of surface water floodings divided into the following categories:
 Risk of Surface Water Flooding 1 in 30 year- Land having less than a 3.33% annual probability of surface water flooding.
 Risk of Surface Water Flooding 1 in 100 year- Land having less than a 1% annual probability of surface water flooding.
 Risk of Surface Water Flooding 1 in 1000 year- Land having less than a 0.1% annual probability of surface water flooding.

Copyright
 Reproduced from Ordnance Survey digital map data © Crown copyright 2022. All rights reserved. Licence number 0100031673. Centre for Ecology & Hydrology © NERC (CEH), Defra, Met Office and DARD Rivers Agency © Crown copyright. © Cranfield University. © James Hutton Institute. Contains OS data © Crown copyright and database right 2015. Land & Property Services © Crown copyright and database right.

Purpose of Issue **FINAL**

Client **LEWES DISTRICT COUNCIL**

Project Title **LEWES DISTRICT COUNCIL LEVEL 1 SFRA**

Drawing Title **SURFACE WATER FLOOD RISK**

Drawn RJG	Checked RM	Approved FB	Date 15/09/2023
AECOM Internal Project No. 60676353		Scale @ A3 1:39,000	

THIS DOCUMENT HAS BEEN PREPARED PURSUANT TO AND SUBJECT TO THE TERMS OF AECOM'S APPOINTMENT BY ITS CLIENT. AECOM ACCEPTS NO LIABILITY FOR ANY USE OF THIS DOCUMENT OTHER THAN BY ITS ORIGINAL CLIENT OR FOLLOWING AECOM'S EXPRESS AGREEMENT TO SUCH USE, AND ONLY FOR THE PURPOSES FOR WHICH IT WAS PREPARED AND PROVIDED.

AECOM
 3rd Floor Portwall Place
 Portwall Lane
 Bristol, United Kingdom
 T +44 (0)117 315 0700
 aecom.com

AECOM

Drawing Number **FIGURE 12.1** Rev **01**

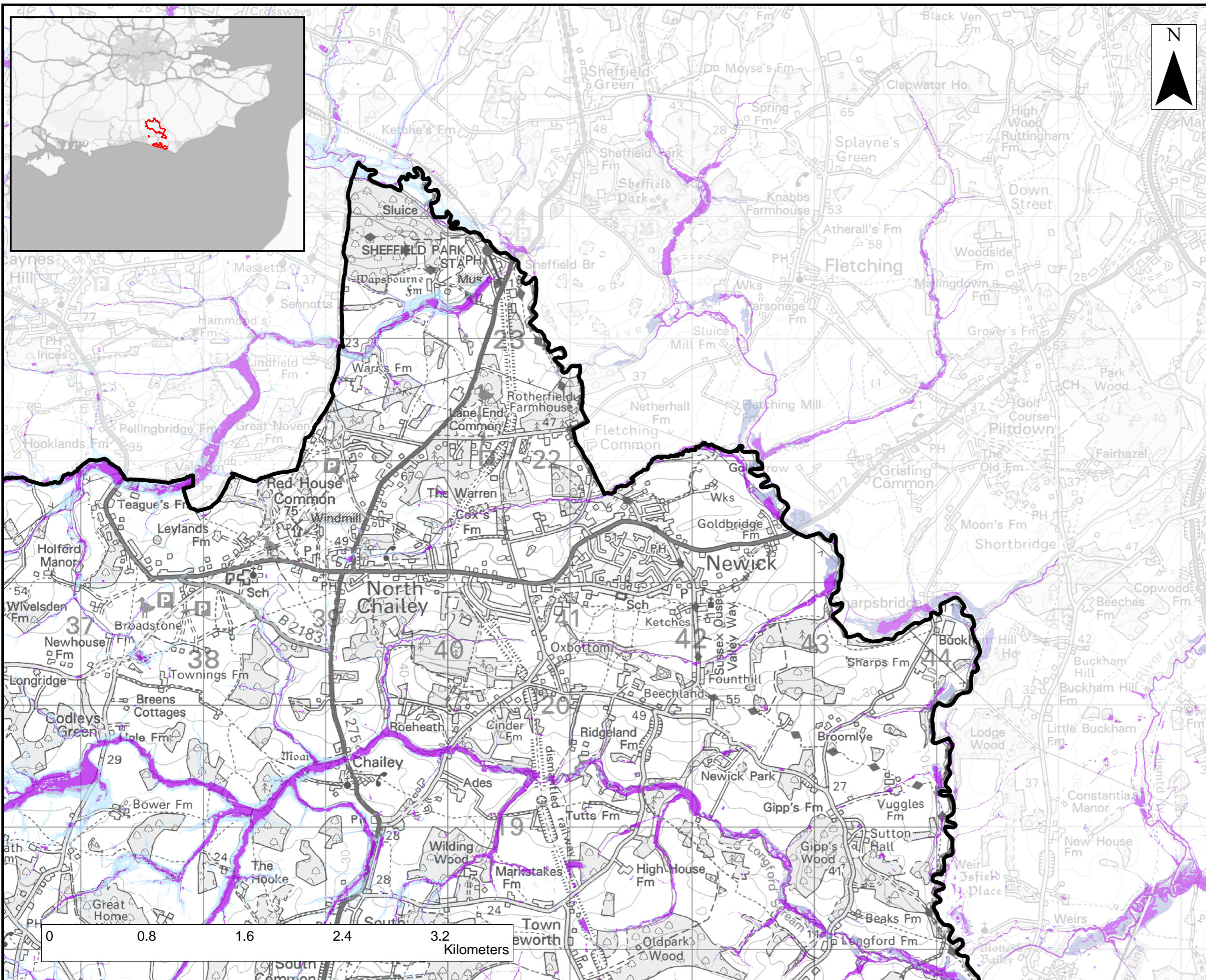

THIS DRAWING IS TO BE USED ONLY FOR THE PURPOSE OF ISSUE THAT IT WAS ISSUED FOR AND IS SUBJECT TO AMENDMENT

- LEGEND**
- Lewes DC Boundary
 - Risk of Surface Water Flooding 1 in 30 year
 - Risk of Surface Water Flooding 1 in 100 year
 - Risk of Surface Water Flooding 1 in 1000 year

NOTES

1. This map shows the predicted likelihood of surface water flooding based on the Environment Agency's Risk of Flooding from Surface Water Extent Map. The Risk of Flooding from Surface Water Extent Map is provided on the Gov.UK website <https://www.gov.uk/check-long-term-flood-risk>.

2. The probability of surface water floodings divided into the following categories:
 Risk of Surface Water Flooding 1 in 30 year- Land having less than a 3.33% annual probability of surface water flooding.
 Risk of Surface Water Flooding 1 in 100 year- Land having less than a 1% annual probability of surface water flooding.
 Risk of Surface Water Flooding 1 in 1000 year- Land having less than a 0.1% annual probability of surface water flooding.

Copyright
 Reproduced from Ordnance Survey digital map data © Crown copyright 2022. All rights reserved. Licence number 0100031673. Centre for Ecology & Hydrology © NERC (CEH), Defra, Met Office and DARD Rivers Agency © Crown copyright. © Cranfield University. © James Hutton Institute. Contains OS data © Crown copyright and database right 2015. Land & Property Services © Crown copyright and database right.

Purpose of Issue		FINAL	
Client		LEWES DISTRICT COUNCIL	
Project Title		LEWES DISTRICT COUNCIL LEVEL 1 SFRA	
Drawing Title		SURFACE WATER FLOOD RISK	
Drawn RJG	Checked RM	Approved FB	Date 15/09/2023
AECOM Internal Project No. 60676353		Scale @ A3 1:29,000	
THIS DOCUMENT HAS BEEN PREPARED PURSUANT TO AND SUBJECT TO THE TERMS OF AECOM'S APPOINTMENT BY ITS CLIENT. AECOM ACCEPTS NO LIABILITY FOR ANY USE OF THIS DOCUMENT OTHER THAN BY ITS ORIGINAL CLIENT OR FOLLOWING AECOM'S EXPRESS AGREEMENT TO SUCH USE, AND ONLY FOR THE PURPOSES FOR WHICH IT WAS PREPARED AND PROVIDED.			
AECOM 3rd Floor Portwall Place Portwall Lane Bristol, United Kingdom T +44 (0)117 315 0700 aecom.com		AECOM	
Drawing Number FIGURE 12.2		Rev 01	

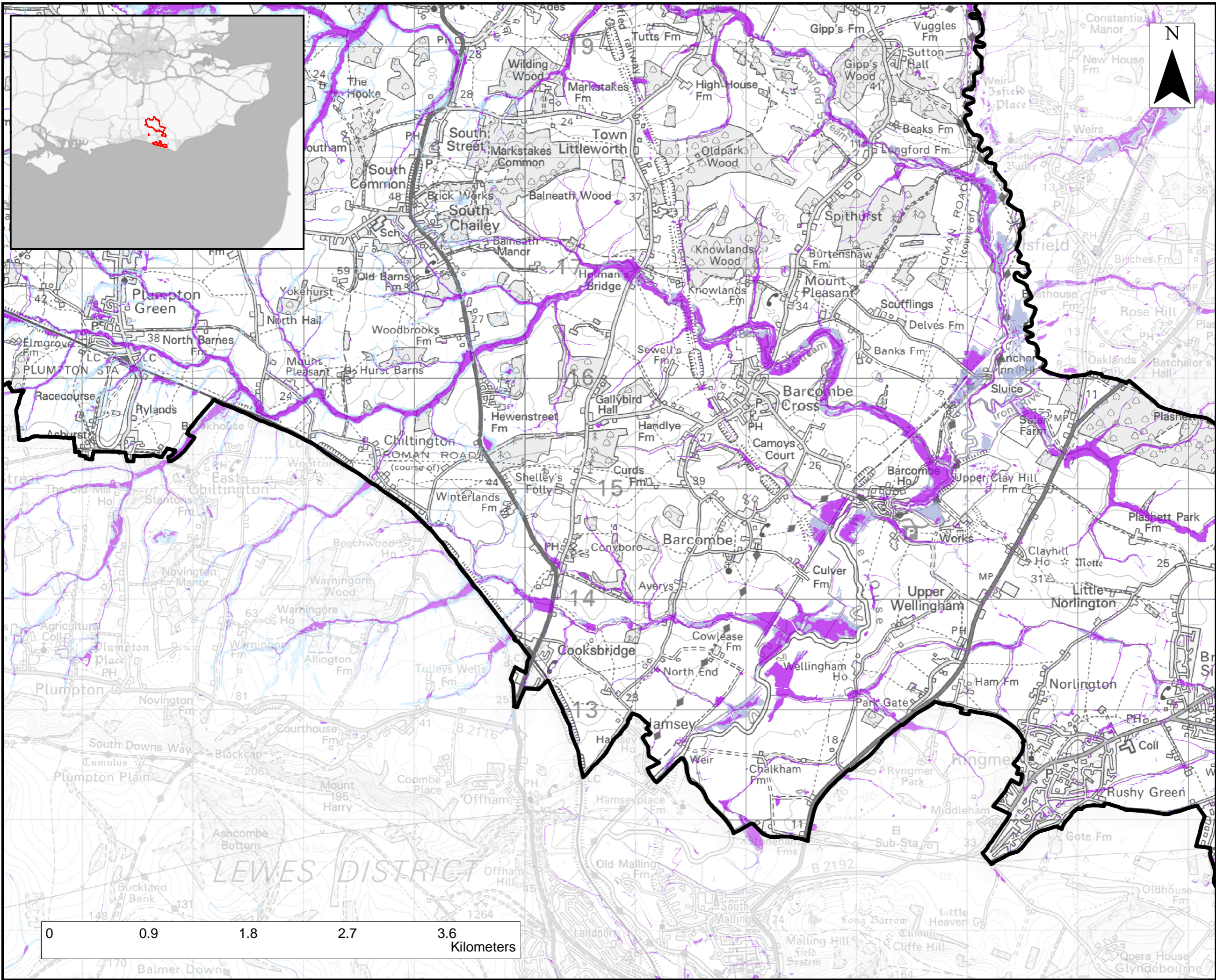

THIS DRAWING IS TO BE USED ONLY FOR THE PURPOSE OF ISSUE THAT IT WAS ISSUED FOR AND IS SUBJECT TO AMENDMENT

- LEGEND**
- Lewes DC Boundary
 - Risk of Surface Water Flooding 1 in 30 year
 - Risk of Surface Water Flooding 1 in 100 year
 - Risk of Surface Water Flooding 1 in 1000 year

NOTES

1. This map shows the predicted likelihood of surface water flooding based on the Environment Agency's Risk of Flooding from Surface Water Exent Map. The Risk of Flooding from Surface Water Exent Map is provided on the Gov.UK website <https://www.gov.uk/check-long-term-flood-risk>.

2. The probability of surface water floodings divided into the following categories:
 Risk of Surface Water Flooding 1 in 30 year- Land having less than a 3.33% annual probability of surface water flooding.
 Risk of Surface Water Flooding 1 in 100 year- Land having less than a 1% annual probability of surface water flooding.
 Risk of Surface Water Flooding 1 in 1000 year- Land having less than a 0.1% annual probability of surface water flooding.

Copyright
 Reproduced from Ordnance Survey digital map data © Crown copyright 2022. All rights reserved. Licence number 010031673. Centre for Ecology & Hydrology © NERC (CEH), Defra, Met Office and DARD Rivers Agency © Crown copyright. © Cranfield University. © James Hutton Institute. Contains OS data © Crown copyright and database right 2015. Land & Property Services © Crown copyright and database right.

Purpose of Issue **FINAL**

Client **LEWES DISTRICT COUNCIL**

Project Title **LEWES DISTRICT COUNCIL LEVEL 1 SFRA**

Drawing Title **SURFACE WATER FLOOD RISK**

Drawn RJG	Checked RM	Approved FB	Date 15/09/2023
AECOM Internal Project No. 60676353		Scale @ A3 1:32,000	

THIS DOCUMENT HAS BEEN PREPARED PURSUANT TO AND SUBJECT TO THE TERMS OF AECOM'S APPOINTMENT BY ITS CLIENT. AECOM ACCEPTS NO LIABILITY FOR ANY USE OF THIS DOCUMENT OTHER THAN BY ITS ORIGINAL CLIENT OR FOLLOWING AECOM'S EXPRESS AGREEMENT TO SUCH USE, AND ONLY FOR THE PURPOSES FOR WHICH IT WAS PREPARED AND PROVIDED.

AECOM
 3rd Floor Portwall Place
 Portwall Lane
 Bristol, United Kingdom
 T +44 (0)117 315 0700
 aecom.com

AECOM

Drawing Number **FIGURE 12.3** Rev **01**

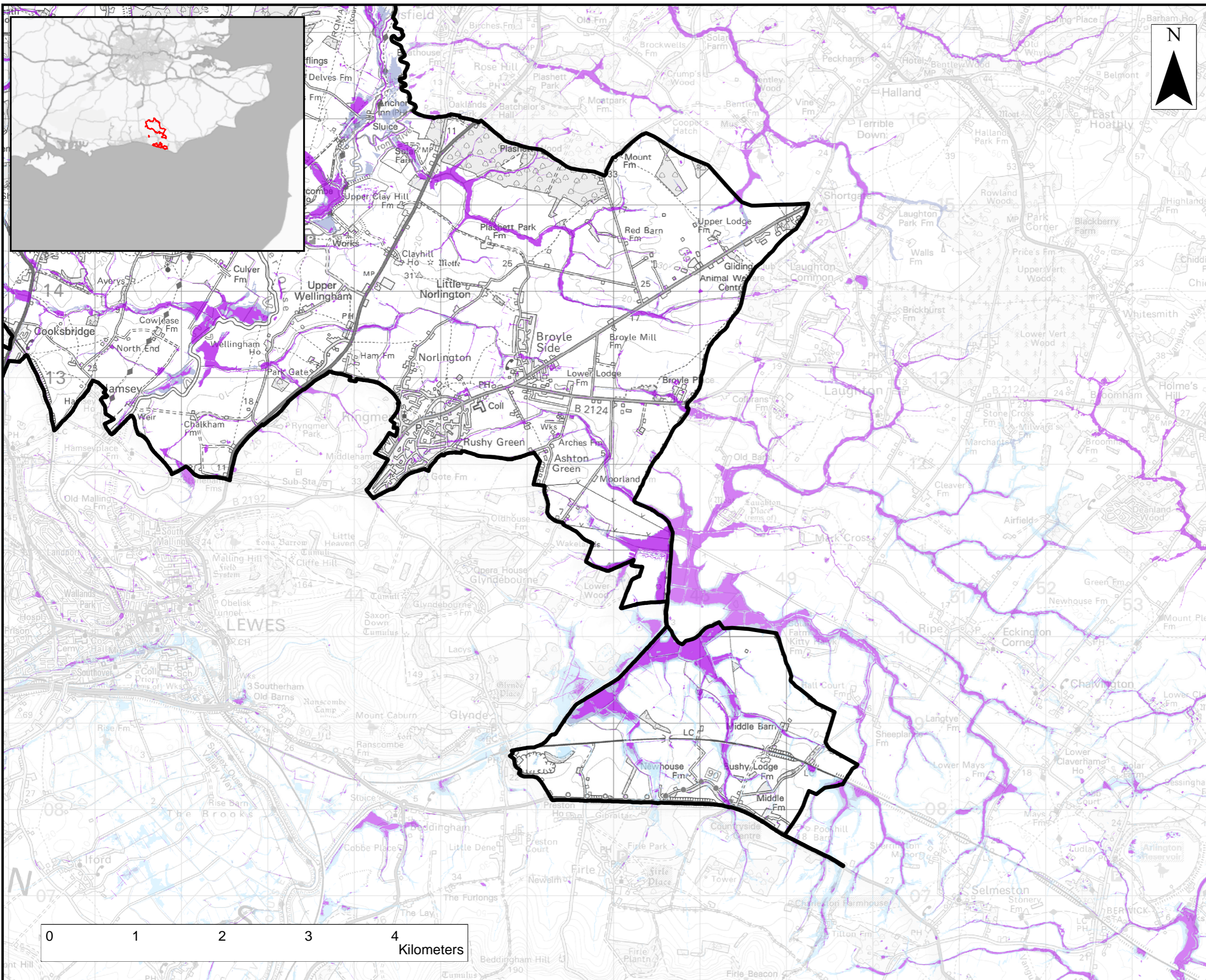

THIS DRAWING IS TO BE USED ONLY FOR THE PURPOSE OF ISSUE THAT IT WAS ISSUED FOR AND IS SUBJECT TO AMENDMENT

- LEGEND**
- Lewes DC Boundary
 - Risk of Surface Water Flooding 1 in 30 year
 - Risk of Surface Water Flooding 1 in 100 year
 - Risk of Surface Water Flooding 1 in 1000 year

NOTES

1. This map shows the predicted likelihood of surface water flooding based on the Environment Agency's Risk of Flooding from Surface Water Extent Map. The Risk of Flooding from Surface Water Extent Map is provided on the Gov.UK website <https://www.gov.uk/check-long-term-flood-risk>.
2. The probability of surface water floodings divided into the following categories:
 Risk of Surface Water Flooding 1 in 30 year- Land having less than a 3.33% annual probability of surface water flooding.
 Risk of Surface Water Flooding 1 in 100 year- Land having less than a 1% annual probability of surface water flooding.
 Risk of Surface Water Flooding 1 in 1000 year- Land having less than a 0.1% annual probability of surface water flooding.

Copyright
 Reproduced from Ordnance Survey digital map data © Crown copyright 2022. All rights reserved. Licence number 0100031673. Centre for Ecology & Hydrology © NERC (CEH), Defra, Met Office and DARD Rivers Agency © Crown copyright. © Cranfield University. © James Hutton Institute. Contains OS data © Crown copyright and database right 2015. Land & Property Services © Crown copyright and database right.

Purpose of Issue **FINAL**

Client **LEWES DISTRICT COUNCIL**

Project Title **LEWES DISTRICT COUNCIL LEVEL 1 SFRA**

Drawing Title **SURFACE WATER FLOOD RISK**

Drawn RJG	Checked RM	Approved FB	Date 15/09/2023
AECOM Internal Project No. 60676353		Scale @ A3 1:41,000	

THIS DOCUMENT HAS BEEN PREPARED PURSUANT TO AND SUBJECT TO THE TERMS OF AECOM'S APPOINTMENT BY ITS CLIENT. AECOM ACCEPTS NO LIABILITY FOR ANY USE OF THIS DOCUMENT OTHER THAN BY ITS ORIGINAL CLIENT OR FOLLOWING AECOM'S EXPRESS AGREEMENT TO SUCH USE, AND ONLY FOR THE PURPOSES FOR WHICH IT WAS PREPARED AND PROVIDED.

AECOM
 3rd Floor Portwall Place
 Portwall Lane
 Bristol, United Kingdom
 T +44 (0)117 315 0700
 aecom.com

AECOM

Drawing Number **FIGURE 12.4** Rev **01**

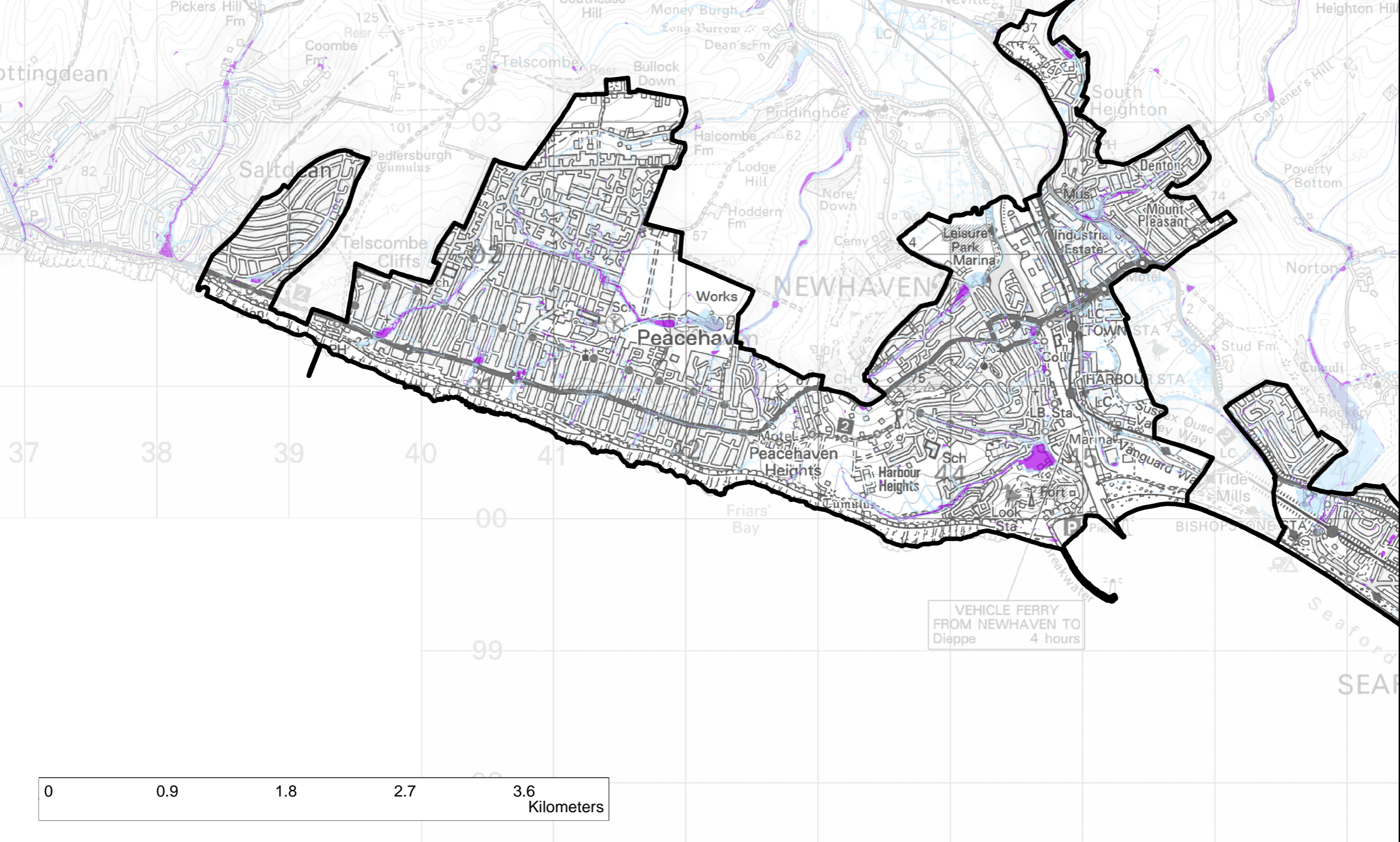

THIS DRAWING IS TO BE USED ONLY FOR THE PURPOSE OF ISSUE THAT IT WAS ISSUED FOR AND IS SUBJECT TO AMENDMENT

LEGEND

- Lewes DC Boundary
- Risk of Surface Water Flooding 1 in 30 year
- Risk of Surface Water Flooding 1 in 100 year
- Risk of Surface Water Flooding 1 in 1000 year

NOTES

1. This map shows the predicted likelihood of surface water flooding based on the Environment Agency's Risk of Flooding from Surface Water Extent Map. The Risk of Flooding from Surface Water Extent Map is provided on the Gov.UK website <https://www.gov.uk/check-long-term-flood-risk>.
 2. The probability of surface water floodings divided into the following categories:
 Risk of Surface Water Flooding 1 in 30 year- Land having less than a 3.33% annual probability of surface water flooding.
 Risk of Surface Water Flooding 1 in 100 year- Land having less than a 1% annual probability of surface water flooding.
 Risk of Surface Water Flooding 1 in 1000 year- Land having less than a 0.1% annual probability of surface water flooding.

Copyright
 Reproduced from Ordnance Survey digital map data © Crown copyright 2022. All rights reserved. Licence number 010031673. Centre for Ecology & Hydrology © NERC (CEH), Defra, Met Office and DARD Rivers Agency © Crown copyright. © Cranfield University. © James Hutton Institute. Contains OS data © Crown copyright and database right 2015. Land & Property Services © Crown copyright and database right.

Purpose of Issue **FINAL**

Client **LEWES DISTRICT COUNCIL**

Project Title **LEWES DISTRICT COUNCIL LEVEL 1 SFRA**

Drawing Title **SURFACE WATER FLOOD RISK**

Drawn RJG	Checked RM	Approved FB	Date 15/09/2023
AECOM Internal Project No. 60676353		Scale @ A3 1:31,000	

THIS DOCUMENT HAS BEEN PREPARED PURSUANT TO AND SUBJECT TO THE TERMS OF AECOM'S APPOINTMENT BY ITS CLIENT. AECOM ACCEPTS NO LIABILITY FOR ANY USE OF THIS DOCUMENT OTHER THAN BY ITS ORIGINAL CLIENT OR FOLLOWING AECOM'S EXPRESS AGREEMENT TO SUCH USE, AND ONLY FOR THE PURPOSES FOR WHICH IT WAS PREPARED AND PROVIDED.

AECOM
 3rd Floor Portwall Place
 Portwall Lane
 Bristol, United Kingdom
 T +44 (0)117 315 0700
 aecom.com



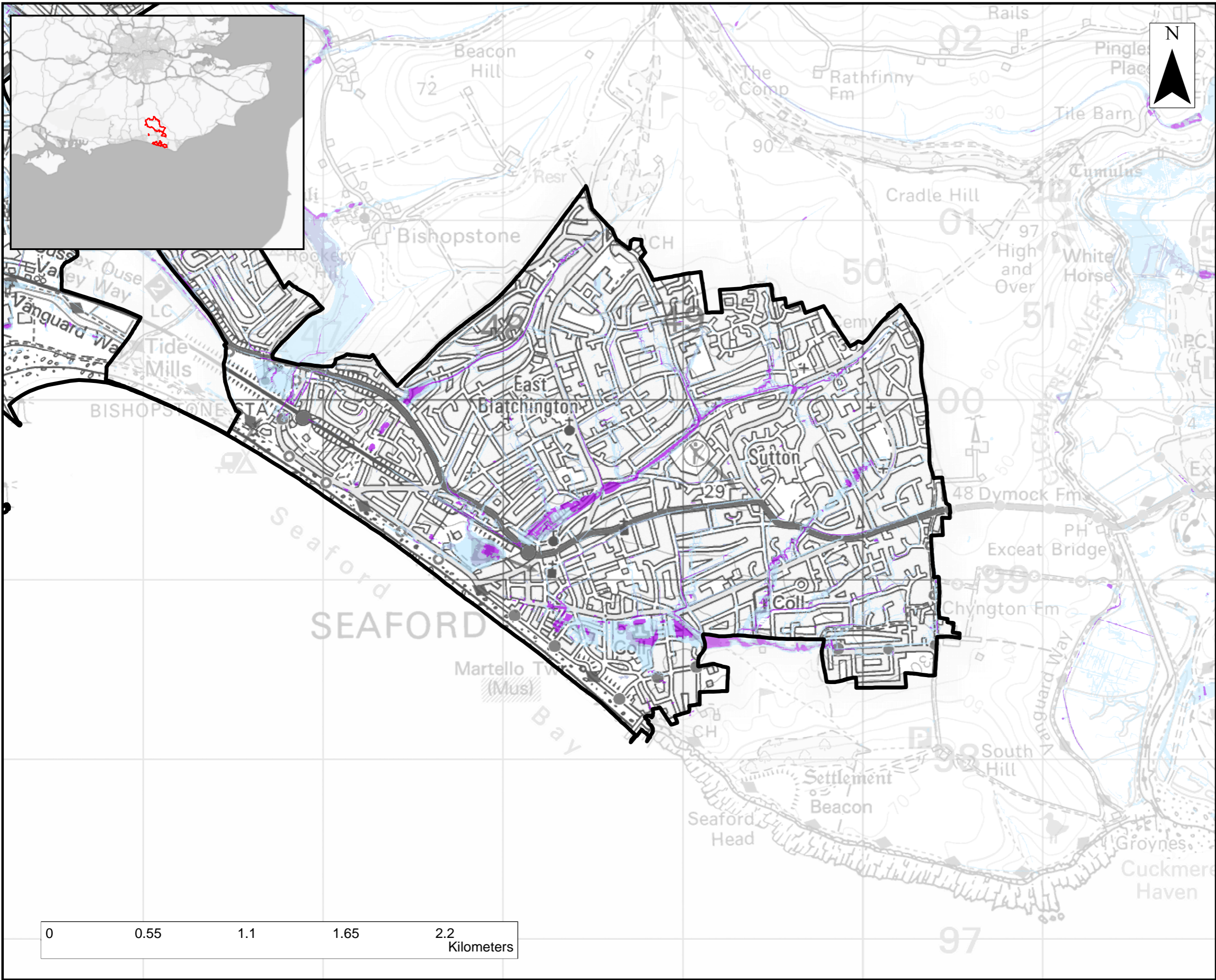

AECOM

Drawing Number **FIGURE 12.5** Rev **01**



THIS DRAWING IS TO BE USED ONLY FOR THE PURPOSE OF ISSUE THAT IT WAS ISSUED FOR AND IS SUBJECT TO AMENDMENT

LEGEND

-  Lewes DC Boundary
-  Risk of Surface Water Flooding 1 in 30 year
-  Risk of Surface Water Flooding 1 in 100 year
-  Risk of Surface Water Flooding 1 in 1000 year

NOTES

1. This map shows the predicted likelihood of surface water flooding based on the Environment Agency's Risk of Flooding from Surface Water Extent Map. The Risk of Flooding from Surface Water Extent Map is provided on the Gov.UK website: <https://www.gov.uk/check-long-term-flood-risk>.
2. The probability of surface water floodings divided into the following categories:
 Risk of Surface Water Flooding 1 in 30 year- Land having less than a 3.33% annual probability of surface water flooding.
 Risk of Surface Water Flooding 1 in 100 year- Land having less than a 1% annual probability of surface water flooding.
 Risk of Surface Water Flooding 1 in 1000 year- Land having less than a 0.1% annual probability of surface water flooding.

Copyright
 Reproduced from Ordnance Survey digital map data © Crown copyright 2022. All rights reserved. Licence number 0100031673. Centre for Ecology & Hydrology © NERC (CEH), Defra, Met Office and DARD Rivers Agency © Crown copyright. © Cranfield University, © James Hutton Institute. Contains OS data © Crown copyright and database right 2015. Land & Property Services © Crown copyright and database right.

Purpose of Issue **FINAL**

Client **LEWES DISTRICT COUNCIL**

Project Title **LEWES DISTRICT COUNCIL LEVEL 1 SFRA**

Drawing Title **SURFACE WATER FLOOD RISK**

Drawn RJG	Checked RM	Approved FB	Date 15/09/2023
AECOM Internal Project No. 60676353		Scale @ A3 1:19,670	

THIS DOCUMENT HAS BEEN PREPARED PURSUANT TO AND SUBJECT TO THE TERMS OF AECOM'S APPOINTMENT BY ITS CLIENT. AECOM ACCEPTS NO LIABILITY FOR ANY USE OF THIS DOCUMENT OTHER THAN BY ITS ORIGINAL CLIENT OR FOLLOWING AECOM'S EXPRESS AGREEMENT TO SUCH USE, AND ONLY FOR THE PURPOSES FOR WHICH IT WAS PREPARED AND PROVIDED.

AECOM
 3rd Floor Portwall Place
 Portwall Lane
 Bristol, United Kingdom
 T +44 (0)117 315 0700
 aecom.com

AECOM

Drawing Number **FIGURE 12.6** Rev **01**

0 0.55 1.1 1.65 2.2 Kilometers