

THIS DRAWING IS TO BE USED ONLY FOR THE PURPOSE OF ISSUE THAT IT WAS ISSUED FOR AND IS SUBJECT TO AMENDMENT

- LEGEND**
- Lewes DC Boundary
 - Locations of groundwater flooding incidents as reported by LDC
 - A: Limited potential for groundwater flooding to occur
 - B: Potential for groundwater flooding of property situated below ground level
 - C: Potential for groundwater flooding to occur at surface

NOTES

1. This map shows the areas susceptible to groundwater flooding based on the British Geological Survey's Groundwater Flooding dataset.
2. The British Geological Survey has utilised hydrogeological and geological information to classify areas into one of three susceptibility classes. Outside of these areas the rock type is deemed not to be prone to groundwater flooding.
3. All three susceptibility classes are based on rock type and estimated groundwater levels during periods of extended intense rainfall. The three classes are as follows:
 A Limited potential for groundwater flooding to occur:
 B Potential for groundwater flooding of property situated below ground level
 C Potential for groundwater flooding to occur at surface
4. For the latter two classes, you are advised to check that groundwater flooding has not been a problem in the past at this location and/or that measures are in place to sufficiently reduce the impact of the flooding.

Copyright
 Reproduced from Ordnance Survey digital map data © Crown copyright 2023. All rights reserved. Licence number 0100031673. BGS © UKRI - Contains OS data © Crown Copyright 2023.

Purpose of Issue **FINAL**

Client **LEWES DISTRICT COUNCIL**

Project Title **LEWES DISTRICT COUNCIL LEVEL 1 SFRA**

Drawing Title **BGS GROUNDWATER FLOODING**

Drawn RJG	Checked RM	Approved FB	Date 07/08/2023
AECOM Internal Project No. 60676353		Scale @ A3 1:110,000	

THIS DOCUMENT HAS BEEN PREPARED PURSUANT TO AND SUBJECT TO THE TERMS OF AECOM'S APPOINTMENT BY ITS CLIENT. AECOM ACCEPTS NO LIABILITY FOR ANY USE OF THIS DOCUMENT OTHER THAN BY ITS ORIGINAL CLIENT OR FOLLOWING AECOM'S EXPRESS AGREEMENT TO SUCH USE, AND ONLY FOR THE PURPOSES FOR WHICH IT WAS PREPARED AND PROVIDED.

AECOM
 3rd Floor Portwall Place
 Portwall Lane
 Bristol, United Kingdom
 T +44 (0)117 315 0700
 aecom.com

AECOM

Drawing Number **FIGURE 11** Rev **01**

NEWHAVEN to Dieppe 4 hrs

0 3 6 9 12 Kilometers

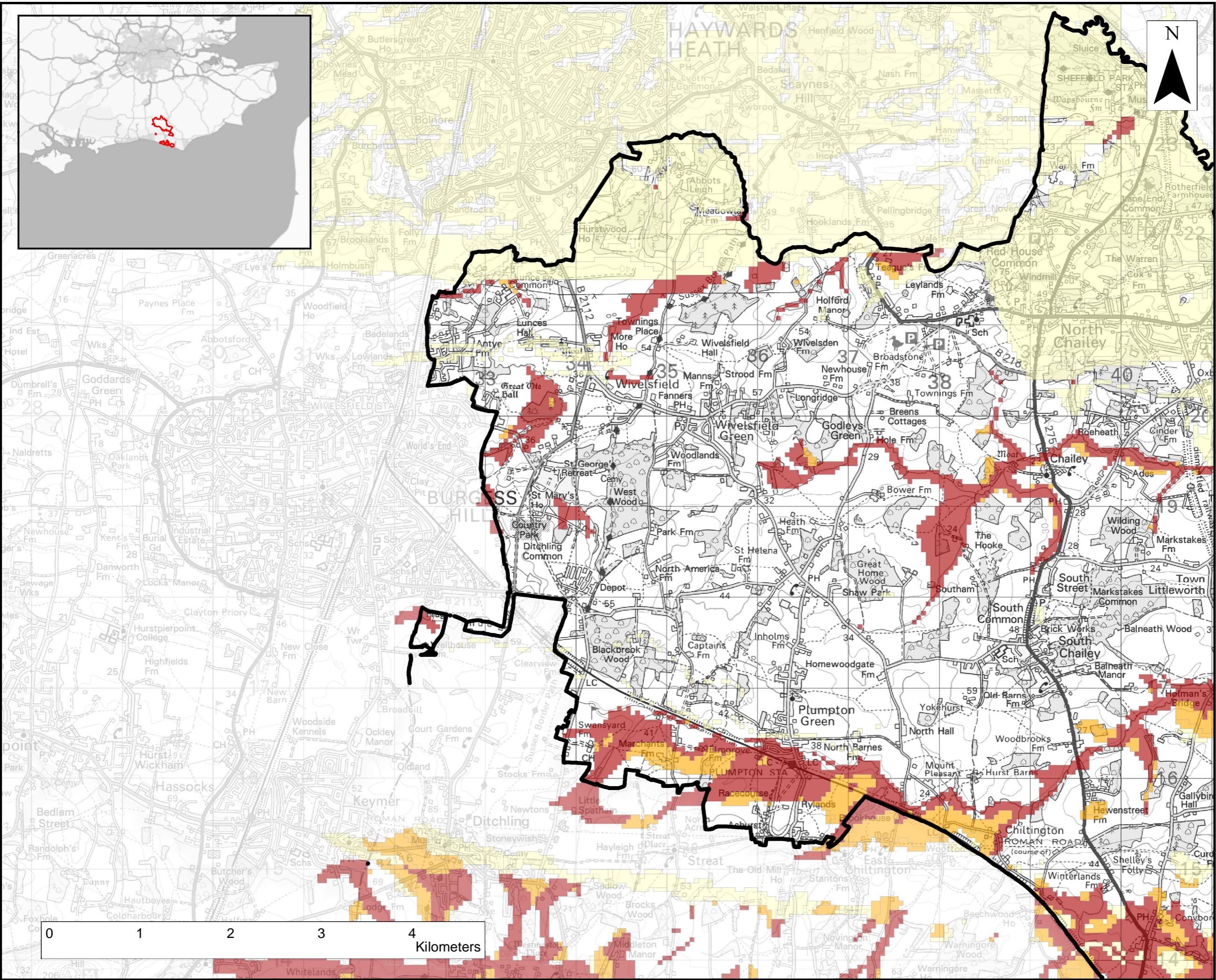

THIS DRAWING IS TO BE USED ONLY FOR THE PURPOSE OF ISSUE THAT IT WAS ISSUED FOR AND IS SUBJECT TO AMENDMENT

- LEGEND**
- Lewes DC Boundary
 - Locations of groundwater flooding incidents as reported by LDC
 - A: Limited potential for groundwater flooding to occur
 - B: Potential for groundwater flooding of property situated below ground level
 - C: Potential for groundwater flooding to occur at surface

NOTES

1. This map shows the areas susceptible to groundwater flooding based on the British Geological Survey's Groundwater Flooding dataset.
2. The British Geological Survey has utilised hydrogeological and geological information to classify areas into one of three susceptibility classes. Outside of these areas the rock type is deemed not to be prone to groundwater flooding.
3. All three susceptibility classes are based on rock type and estimated groundwater levels during periods of extended intense rainfall. The three classes are as follows:
 A Limited potential for groundwater flooding to occur;
 B Potential for groundwater flooding of property situated below ground level;
 C Potential for groundwater flooding to occur at surface
4. For the latter two classes, you are advised to check that groundwater flooding has not been a problem in the past at this location and/or that measures are in place to sufficiently reduce the impact of the flooding.

Copyright
 Reproduced from Ordnance Survey digital map data © Crown copyright 2023. All rights reserved. Licence number 0100031673. BGS © UKRI - Contains OS data © Crown Copyright 2023.

Purpose of Issue **FINAL**

Client **LEWES DISTRICT COUNCIL**

Project Title **LEWES DISTRICT COUNCIL LEVEL 1 SFRA**

Drawing Title **BGS GROUNDWATER FLOODING**

Drawn RJG	Checked RM	Approved FB	Date 15/09/2023
AECOM Internal Project No. 60676353		Scale @ A3 1:39,000	

THIS DOCUMENT HAS BEEN PREPARED PURSUANT TO AND SUBJECT TO THE TERMS OF AECOM'S APPOINTMENT BY ITS CLIENT. AECOM ACCEPTS NO LIABILITY FOR ANY USE OF THIS DOCUMENT OTHER THAN BY ITS ORIGINAL CLIENT OR FOLLOWING AECOM'S EXPRESS AGREEMENT TO SUCH USE, AND ONLY FOR THE PURPOSES FOR WHICH IT WAS PREPARED AND PROVIDED.

AECOM
 3rd Floor Portwall Place
 Portwall Lane
 Bristol, United Kingdom
 T +44 (0)117 315 0700
 aecom.com

AECOM

Drawing Number **FIGURE 11.1** Rev **01**

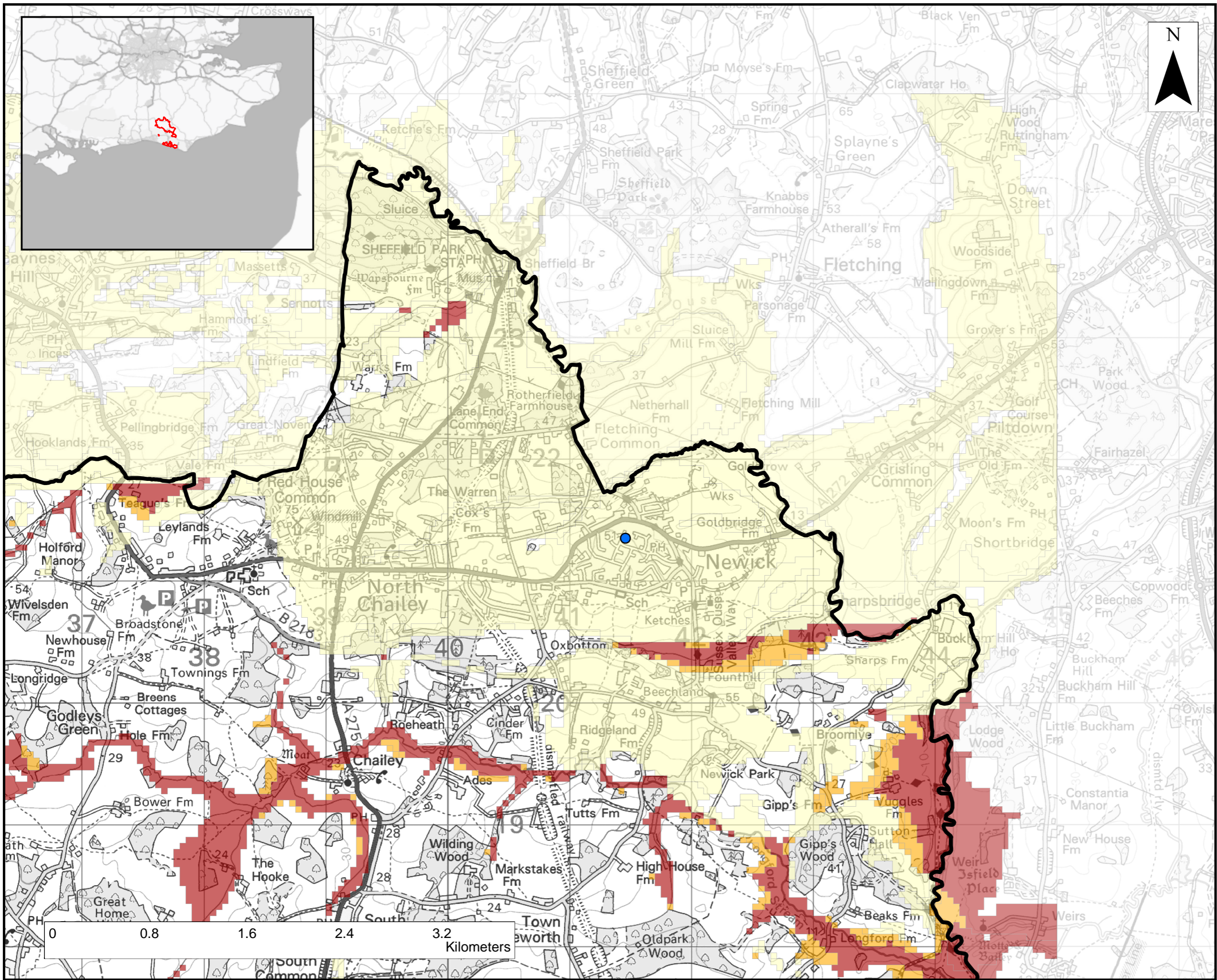

THIS DRAWING IS TO BE USED ONLY FOR THE PURPOSE OF ISSUE THAT IT WAS ISSUED FOR AND IS SUBJECT TO AMENDMENT

- LEGEND**
- Lewes DC Boundary
 - Locations of groundwater flooding incidents as reported by LDC
 - A: Limited potential for groundwater flooding to occur
 - B: Potential for groundwater flooding of property situated below ground level
 - C: Potential for groundwater flooding to occur at surface

- NOTES**
1. This map shows the areas susceptible to groundwater flooding based on the British Geological Survey's Groundwater Flooding dataset.
 2. The British Geological Survey has utilised hydrogeological and geological information to classify areas into one of three susceptibility classes. Outside of these areas the rock type is deemed not to be prone to groundwater flooding.
 3. All three susceptibility classes are based on rock type and estimated groundwater levels during periods of extended intense rainfall. The three classes are as follows:
 A Limited potential for groundwater flooding to occur;
 B Potential for groundwater flooding of property situated below ground level;
 C Potential for groundwater flooding to occur at surface
 4. For the latter two classes, you are advised to check that groundwater flooding has not been a problem in the past at this location and/or that measures are in place to sufficiently reduce the impact of the flooding.

Copyright
 Reproduced from Ordnance Survey digital map data © Crown copyright 2023. All rights reserved. Licence number 0100031673. BGS © UKRI - Contains OS data © Crown Copyright 2023.

Purpose of Issue: **FINAL**

Client: **LEWES DISTRICT COUNCIL**

Project Title: **LEWES DISTRICT COUNCIL LEVEL 1 SFRA**

Drawing Title: **BGS GROUNDWATER FLOODING**

Drawn RJG	Checked RM	Approved FB	Date 15/09/2023
AECOM Internal Project No. 60676353		Scale @ A3 1:29,000	

THIS DOCUMENT HAS BEEN PREPARED PURSUANT TO AND SUBJECT TO THE TERMS OF AECOM'S APPOINTMENT BY ITS CLIENT. AECOM ACCEPTS NO LIABILITY FOR ANY USE OF THIS DOCUMENT OTHER THAN BY ITS ORIGINAL CLIENT OR FOLLOWING AECOM'S EXPRESS AGREEMENT TO SUCH USE, AND ONLY FOR THE PURPOSES FOR WHICH IT WAS PREPARED AND PROVIDED.

AECOM
 3rd Floor Portwall Place
 Portwall Lane
 Bristol, United Kingdom
 T +44 (0)117 315 0700
 aecom.com

AECOM

Drawing Number: **FIGURE 11.2** Rev: **01**

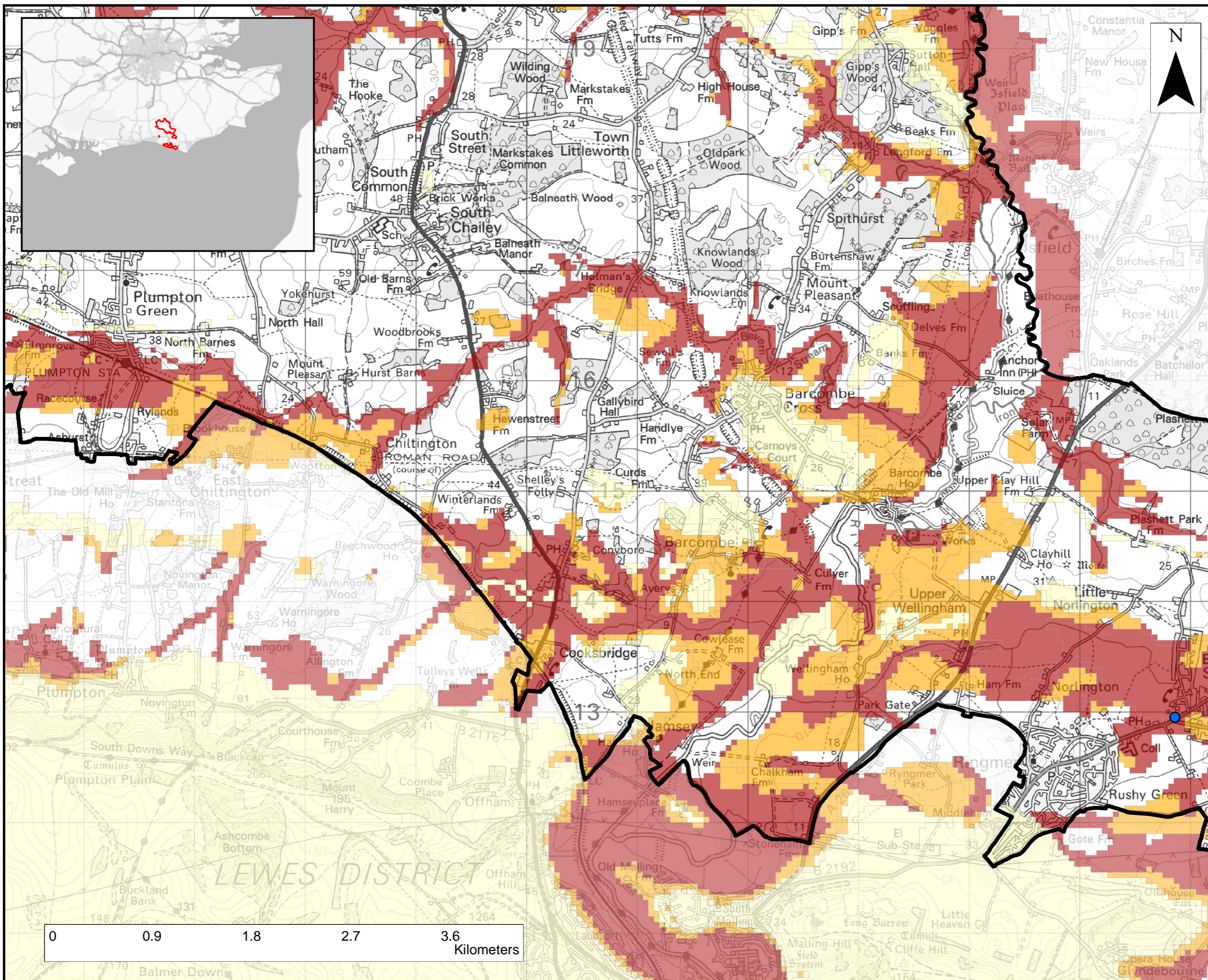

THIS DRAWING IS TO BE USED ONLY FOR THE PURPOSE OF ISSUE THAT IT WAS ISSUED FOR AND IS SUBJECT TO AMENDMENT

LEGEND

- Lewes DC Boundary
- Locations of groundwater flooding incidents as reported by LDC
- A: Limited potential for groundwater flooding to occur
- B: Potential for groundwater flooding of property situated below ground level
- C: Potential for groundwater flooding to occur at surface

NOTES

1. This map shows the areas susceptible to groundwater flooding based on the British Geological Survey's Groundwater Flooding dataset.
2. The British Geological Survey has utilised hydrogeological and geological information to classify areas into one of three susceptibility classes. Outside of these areas the rock type is deemed not to be prone to groundwater flooding.
3. All three susceptibility classes are based on rock type and estimated groundwater levels during periods of extended intense rainfall. The three classes are as follows:
 A Limited potential for groundwater flooding to occur;
 B Potential for groundwater flooding of property situated below ground level
 C Potential for groundwater flooding to occur at surface
4. For the latter two classes, you are advised to check that groundwater flooding has not been a problem in the past at this location and/or that measures are in place to sufficiently reduce the impact of the flooding.

Copyright
 Reproduced from Ordnance Survey digital map data © Crown copyright 2023. All rights reserved. Licence number 0100031673. BGS © UKRI - Contains OS data © Crown Copyright 2023.

Purpose of Issue **FINAL**

Client **LEWES DISTRICT COUNCIL**

Project Title **LEWES DISTRICT COUNCIL LEVEL 1 SFRA**

Drawing Title **BGS GROUNDWATER FLOODING**

Drawn RJG	Checked RM	Approved FB	Date 15/09/2023
AECOM Internal Project No. 60676353		Scale @ A3 1:32,000	

THIS DOCUMENT HAS BEEN PREPARED PURSUANT TO AND SUBJECT TO THE TERMS OF AECOM'S APPOINTMENT BY ITS CLIENT. AECOM ACCEPTS NO LIABILITY FOR ANY USE OF THIS DOCUMENT OTHER THAN BY ITS ORIGINAL CLIENT OR FOLLOWING AECOM'S EXPRESS AGREEMENT TO SUCH USE, AND ONLY FOR THE PURPOSES FOR WHICH IT WAS PREPARED AND PROVIDED.

AECOM
 3rd Floor Portwall Place
 Portwall Lane
 Bristol, United Kingdom
 T +44 (0)117 315 0700
 aecom.com

AECOM

Drawing Number **FIGURE 11.3** Rev **01**

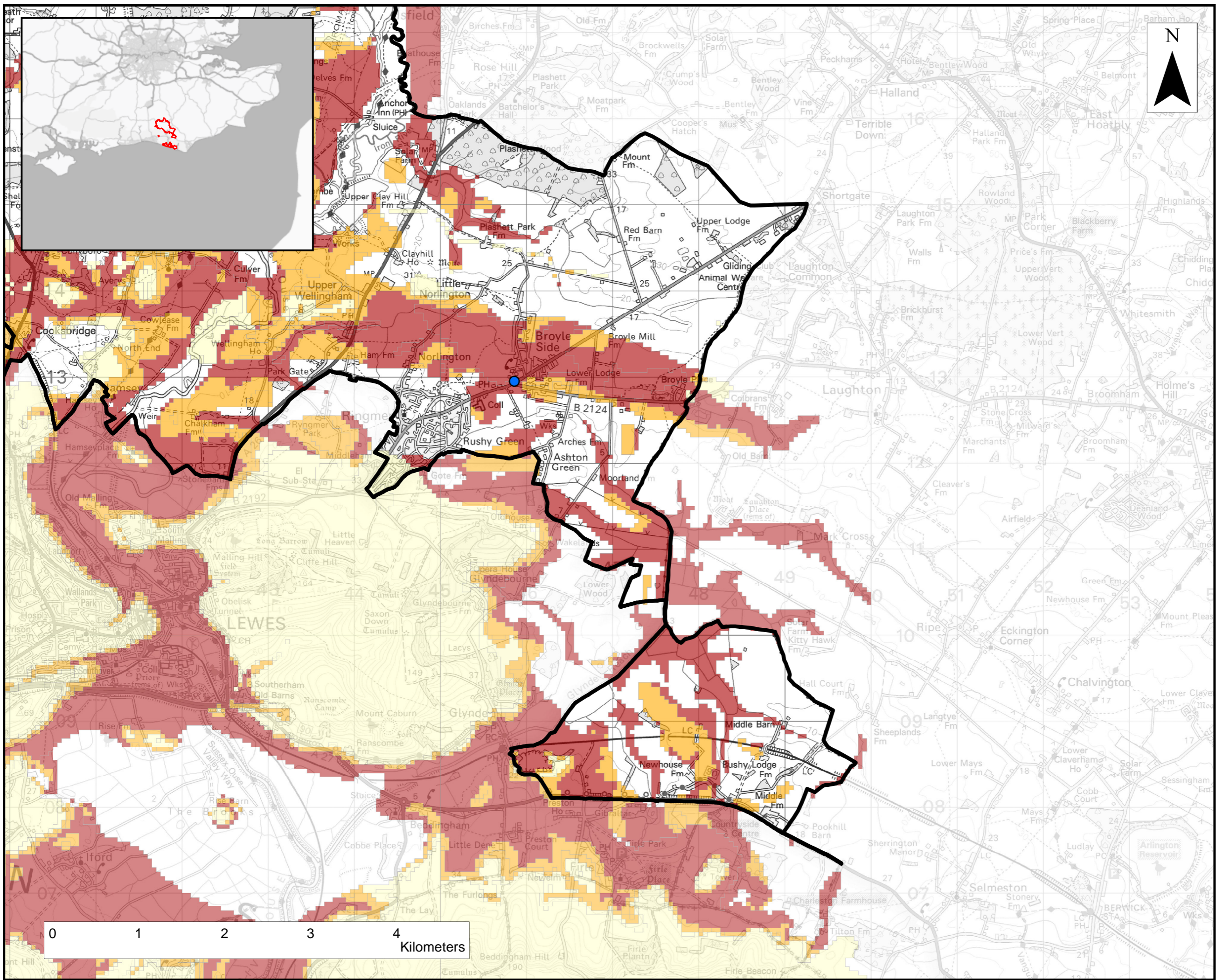

THIS DRAWING IS TO BE USED ONLY FOR THE PURPOSE OF ISSUE THAT IT WAS ISSUED FOR AND IS SUBJECT TO AMENDMENT

LEGEND

- Lewes DC Boundary
- Locations of groundwater flooding incidents as reported by LDC
- A: Limited potential for groundwater flooding to occur
- B: Potential for groundwater flooding of property situated below ground level
- C: Potential for groundwater flooding to occur at surface

NOTES

1. This map shows the areas susceptible to groundwater flooding based on the British Geological Survey's Groundwater Flooding dataset.
2. The British Geological Survey has utilised hydrogeological and geological information to classify areas into one of three susceptibility classes. Outside of these areas the rock type is deemed not to be prone to groundwater flooding.
3. All three susceptibility classes are based on rock type and estimated groundwater levels during periods of extended intense rainfall. The three classes are as follows:
 A Limited potential for groundwater flooding to occur;
 B Potential for groundwater flooding of property situated below ground level
 C Potential for groundwater flooding to occur at surface
4. For the latter two classes, you are advised to check that groundwater flooding has not been a problem in the past at this location and/or that measures are in place to sufficiently reduce the impact of the flooding.

Copyright
 Reproduced from Ordnance Survey digital map data © Crown copyright 2023. All rights reserved. Licence number 0100031673. BGS © UKRI - Contains OS data © Crown Copyright 2023.

Purpose of Issue **FINAL**

Client **LEWES DISTRICT COUNCIL**

Project Title **LEWES DISTRICT COUNCIL LEVEL 1 SFRA**

Drawing Title **BGS GROUNDWATER FLOODING**

Drawn RJG	Checked RM	Approved FB	Date 15/09/2023
AECOM Internal Project No. 60676353		Scale @ A3 1:41,000	

THIS DOCUMENT HAS BEEN PREPARED PURSUANT TO AND SUBJECT TO THE TERMS OF AECOM'S APPOINTMENT BY ITS CLIENT. AECOM ACCEPTS NO LIABILITY FOR ANY USE OF THIS DOCUMENT OTHER THAN BY ITS ORIGINAL CLIENT OR FOLLOWING AECOM'S EXPRESS AGREEMENT TO SUCH USE, AND ONLY FOR THE PURPOSES FOR WHICH IT WAS PREPARED AND PROVIDED.

AECOM
 3rd Floor Portwall Place
 Portwall Lane
 Bristol, United Kingdom
 T +44 (0)117 315 0700
 aecom.com

AECOM

Drawing Number **FIGURE 11.4** Rev **01**

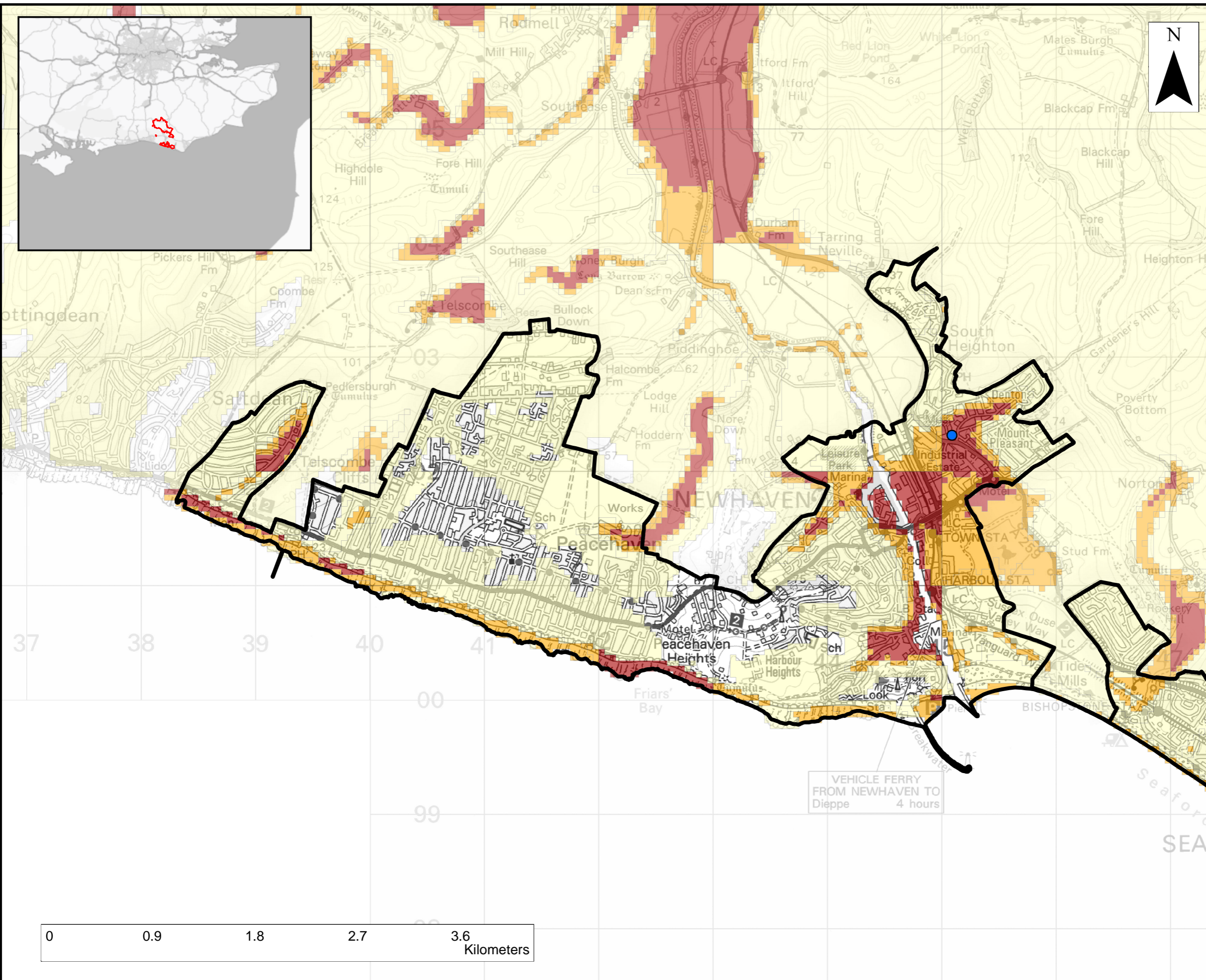

THIS DRAWING IS TO BE USED ONLY FOR THE PURPOSE OF ISSUE THAT IT WAS ISSUED FOR AND IS SUBJECT TO AMENDMENT

- LEGEND**
- Lewes DC Boundary
 - Locations of groundwater flooding incidents as reported by LDC
 - A: Limited potential for groundwater flooding to occur
 - B: Potential for groundwater flooding of property situated below ground level
 - C: Potential for groundwater flooding to occur at surface

NOTES

1. This map shows the areas susceptible to groundwater flooding based on the British Geological Survey's Groundwater Flooding dataset.
2. The British Geological Survey has utilised hydrogeological and geological information to classify areas into one of three susceptibility classes. Outside of these areas the rock type is deemed not to be prone to groundwater flooding.
3. All three susceptibility classes are based on rock type and estimated groundwater levels during periods of extended intense rainfall. The three classes are as follows:
 - A Limited potential for groundwater flooding to occur:
 - B Potential for groundwater flooding of property situated below ground level
 - C Potential for groundwater flooding to occur at surface
4. For the latter two classes, you are advised to check that groundwater flooding has not been a problem in the past at this location and/or that measures are in place to sufficiently reduce the impact of the flooding.

Copyright
 Reproduced from Ordnance Survey digital map data © Crown copyright 2023. All rights reserved. Licence number 0100031673. BGS © UKRI - Contains OS data © Crown Copyright 2023.

Purpose of Issue: **FINAL**

Client: **LEWES DISTRICT COUNCIL**

Project Title: **LEWES DISTRICT COUNCIL LEVEL 1 SFRA**

Drawing Title: **BGS GROUNDWATER FLOODING**

Drawn RJG	Checked RM	Approved FB	Date 15/09/2023
AECOM Internal Project No. 60676353		Scale @ A3 1:31,000	

THIS DOCUMENT HAS BEEN PREPARED PURSUANT TO AND SUBJECT TO THE TERMS OF AECOM'S APPOINTMENT BY ITS CLIENT. AECOM ACCEPTS NO LIABILITY FOR ANY USE OF THIS DOCUMENT OTHER THAN BY ITS ORIGINAL CLIENT OR FOLLOWING AECOM'S EXPRESS AGREEMENT TO SUCH USE, AND ONLY FOR THE PURPOSES FOR WHICH IT WAS PREPARED AND PROVIDED.





AECOM
 3rd Floor Portwall Place
 Portwall Lane
 Bristol, United Kingdom
 T +44 (0)117 315 0700
 aecom.com

AECOM

Drawing Number: **FIGURE 11.5** Rev: **01**

THIS DRAWING IS TO BE USED ONLY FOR THE PURPOSE OF ISSUE THAT IT WAS ISSUED FOR AND IS SUBJECT TO AMENDMENT

LEGEND

-  Lewes DC Boundary
-  Locations of groundwater flooding incidents as reported by LDC
-  A: Limited potential for groundwater flooding to occur
-  B: Potential for groundwater flooding of property situated below ground level
-  C: Potential for groundwater flooding to occur at surface

NOTES

1. This map shows the areas susceptible to groundwater flooding based on the British Geological Survey's Groundwater Flooding dataset.
2. The British Geological Survey has utilised hydrogeological and geological information to classify areas into one of three susceptibility classes. Outside of these areas the rock type is deemed not to be prone to groundwater flooding.
3. All three susceptibility classes are based on rock type and estimated groundwater levels during periods of extended intense rainfall. The three classes are as follows:
 A Limited potential for groundwater flooding to occur;
 B Potential for groundwater flooding of property situated below ground level
 C Potential for groundwater flooding to occur at surface
4. For the latter two classes, you are advised to check that groundwater flooding has not been a problem in the past at this location and/or that measures are in place to sufficiently reduce the impact of the flooding.

Copyright
 Reproduced from Ordnance Survey digital map data © Crown copyright 2023. All rights reserved. Licence number 0100031673. BGS © UKRI - Contains OS data © Crown Copyright 2023.

Purpose of Issue **FINAL**

Client **LEWES DISTRICT COUNCIL**

Project Title **LEWES DISTRICT COUNCIL LEVEL 1 SFRA**

Drawing Title **BGS GROUNDWATER FLOODING**

Drawn RJG	Checked RM	Approved FB	Date 15/09/2023
AECOM Internal Project No. 60676353		Scale @ A3 1:20,000	

THIS DOCUMENT HAS BEEN PREPARED PURSUANT TO AND SUBJECT TO THE TERMS OF AECOM'S APPOINTMENT BY ITS CLIENT. AECOM ACCEPTS NO LIABILITY FOR ANY USE OF THIS DOCUMENT OTHER THAN BY ITS ORIGINAL CLIENT OR FOLLOWING AECOM'S EXPRESS AGREEMENT TO SUCH USE, AND ONLY FOR THE PURPOSES FOR WHICH IT WAS PREPARED AND PROVIDED.

AECOM
 3rd Floor Portwall Place
 Portwall Lane
 Bristol, United Kingdom
 T +44 (0)117 315 0700
 aecom.com

AECOM

Drawing Number **FIGURE 11.6** Rev **01**

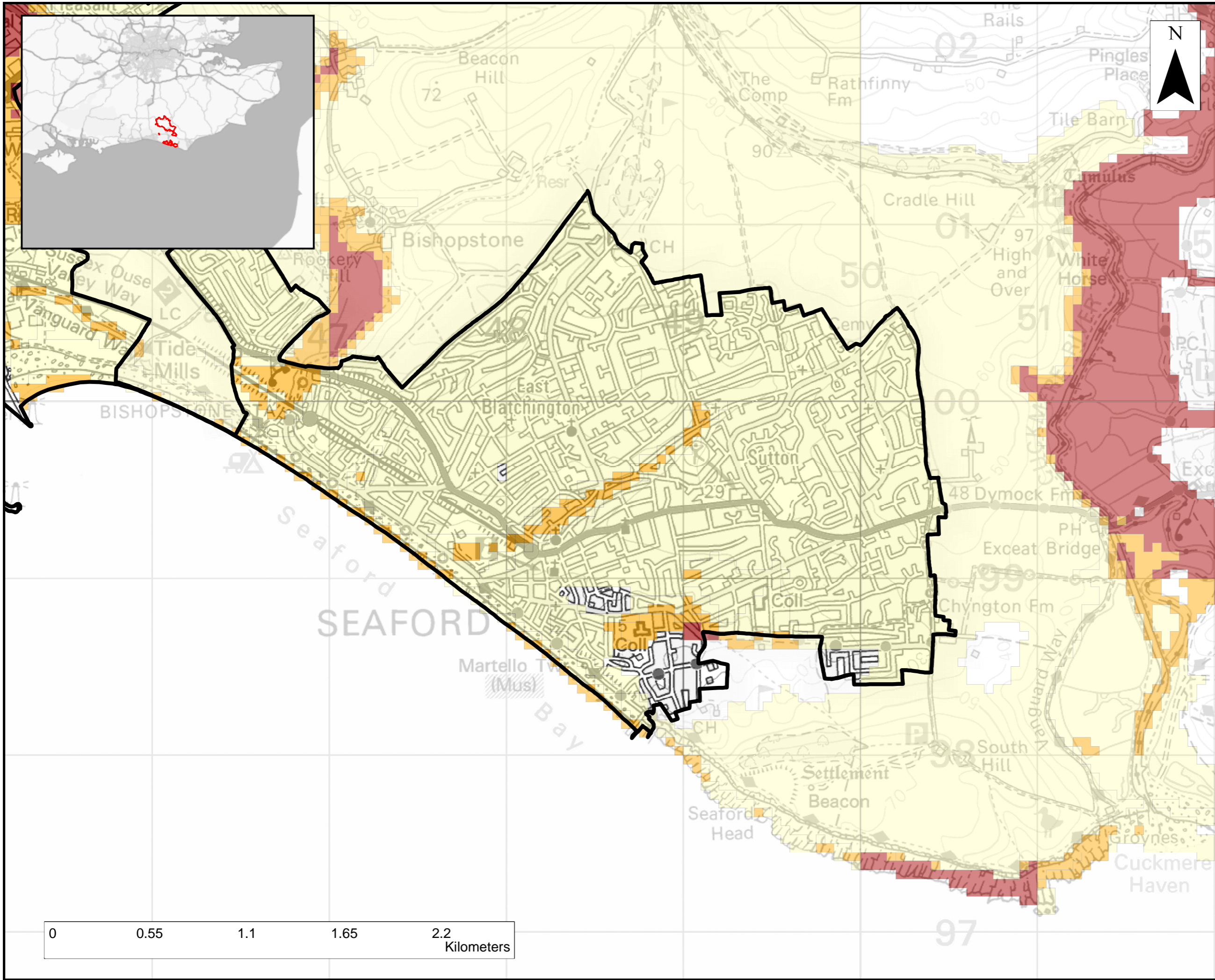

0 0.55 1.1 1.65 2.2 Kilometers