

THIS DRAWING IS TO BE USED ONLY FOR THE PURPOSE OF ISSUE THAT IT WAS ISSUED FOR AND IS SUBJECT TO AMENDMENT

LEGEND

- Tidal Limit River Ouse
- Lewes DC Boundary
- Main Rivers
- Tidal Defended 0.5% AEP Flood Extent 2025
- Tidal Defended 0.5% AEP Flood Extent 2055
- Tidal Defended 0.5% AEP Flood Extent 2125

1. This map compares the modelled flood extents for the 0.5% (200 year return period) AEP tidal event in the 2025, 2055, and 2125 epochs with a higher central climate change allowance for sea level rise applied.

2. The modelled flood extents have been derived by merging the results for the respective events and epochs generated by the Lower Ouse Tidal model and the Seaford Coastal model. These models include representation of flood defences.

3. The Environment Agency's climate change allowances for sea level rise and peak river flows can be viewed online at: <https://www.gov.uk/guidance/flood-risk-assessments-climate-change-allowances>.

Copyright
 Reproduced from Ordnance Survey digital map data © Crown copyright 2024. All rights reserved. Licence number 0100031673. © Environment Agency copyright and/or database right 2018. All rights reserved. Some features of this map are based on digital spatial data from the Centre for Ecology & Hydrology. © NERC (CEH). © Crown copyright and database rights 2018 Ordnance Survey 100024198 © Crown copyright and database rights 2018 Ordnance Survey 100024198. © Environment Agency copyright and/or database right. Contains OS data © Crown copyright and database right 2024.

Purpose of Issue
FINAL

Client
LEWES DISTRICT COUNCIL

Project Title
**LEWES DISTRICT COUNCIL
 LEVEL 1 SFRA**

Drawing Title
**MODELLED TIDAL FLOOD EVENTS
 INCLUSIVE OF CLIMATE CHANGE**

Drawn RJG	Checked RM	Approved HJ	Date 18/04/2024
AECOM Internal Project No. 60676353		Scale @ A3 1:110,000	

THIS DOCUMENT HAS BEEN PREPARED PURSUANT TO AND SUBJECT TO THE TERMS OF AECOM'S APPOINTMENT BY ITS CLIENT. AECOM ACCEPTS NO LIABILITY FOR ANY USE OF THIS DOCUMENT OTHER THAN BY ITS ORIGINAL CLIENT OR FOLLOWING AECOM'S EXPRESS AGREEMENT TO SUCH USE, AND ONLY FOR THE PURPOSES FOR WHICH IT WAS PREPARED AND PROVIDED.

AECOM
 3rd Floor Portwall Place
 Portwall Lane
 Bristol, United Kingdom
 T +44 (0)117 315 0700
 aecom.com

AECOM

Drawing Number
FIGURE 9

Rev
01

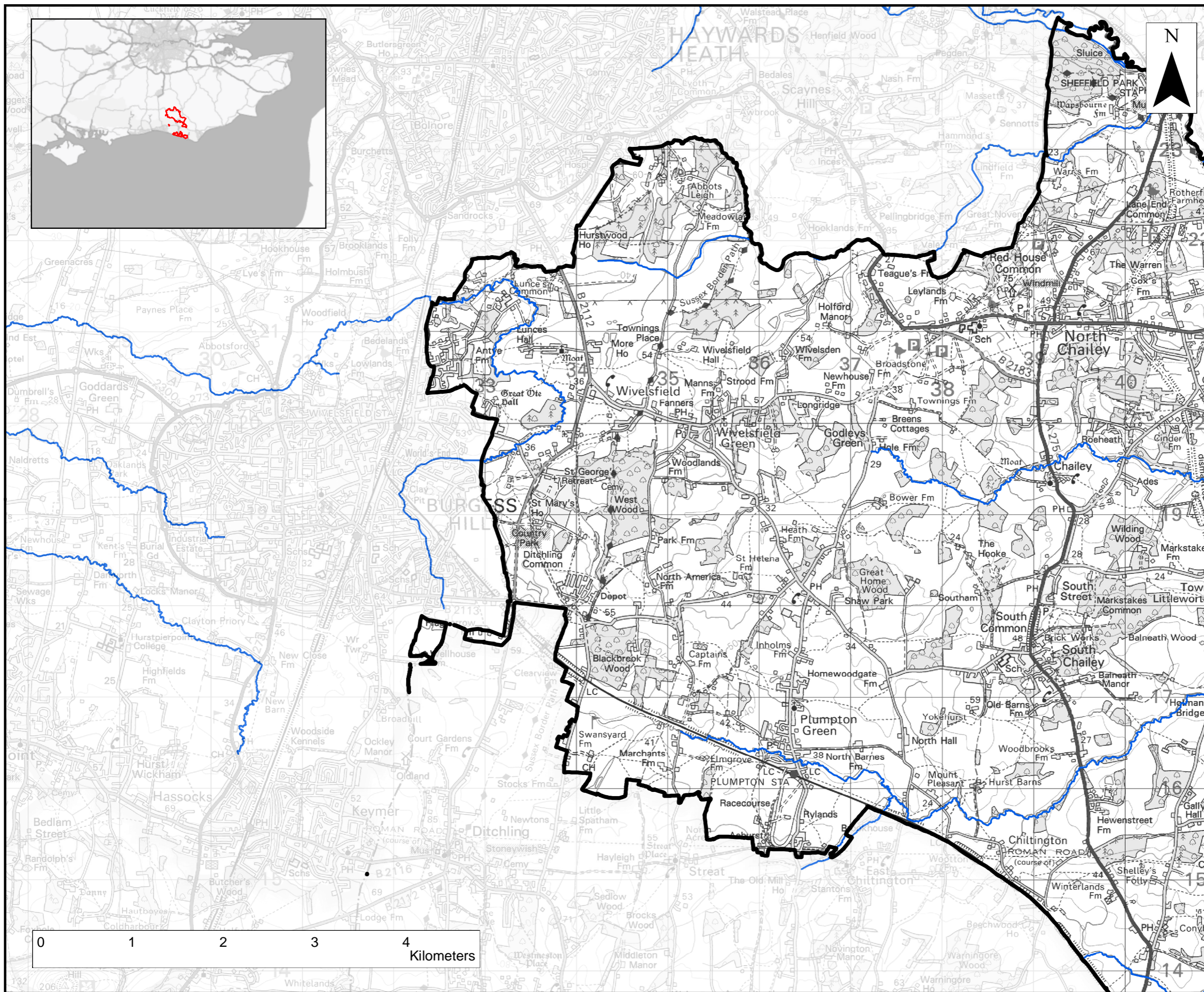

THIS DRAWING IS TO BE USED ONLY FOR THE PURPOSE OF ISSUE THAT IT WAS ISSUED FOR AND IS SUBJECT TO AMENDMENT

LEGEND

- Tidal Limit River Ouse
- Lewes DC Boundary
- Main Rivers
- Tidal Defended 0.5% AEP Flood Extent 2025
- Tidal Defended 0.5% AEP Flood Extent 2055
- Tidal Defended 0.5% AEP Flood Extent 2125

1. This map compares the modelled flood extents for the 0.5% (200 year return period) AEP tidal event in the 2025, 2055, and 2125 epochs with a higher central climate change allowance for sea level rise applied.

2. The modelled flood extents have been derived by merging the results for the respective events and epochs generated by the Lower Ouse Tidal model and the Seaford Coastal model. These models include representation of flood defences.

3. The Environment Agency's climate change allowances for sea level rise and peak river flows can be viewed online at: <https://www.gov.uk/guidance/flood-risk-assessments-climate-change-allowances>.

Copyright
 Reproduced from Ordnance Survey digital map data © Crown copyright 2024. All rights reserved. Licence number 0100031673. © Environment Agency copyright and/or database right 2018. All rights reserved. Some features of this map are based on digital spatial data from the Centre for Ecology & Hydrology. © NERC (CEH). © Crown copyright and database rights 2018 Ordnance Survey 100024198 © Crown copyright and database rights 2018 Ordnance Survey 100024198. © Environment Agency copyright and/or database right. Contains OS data © Crown copyright and database right 2024.

Purpose of Issue: **FINAL**

Client: **LEWES DISTRICT COUNCIL**

Project Title: **LEWES DISTRICT COUNCIL LEVEL 1 SFRA**

Drawing Title: **MODELLLED TIDAL FLOOD EVENTS INCLUSIVE OF CLIMATE CHANGE**

Drawn RJG	Checked RM	Approved HJ	Date 18/04/2024
AECOM Internal Project No. 60676353		Scale @ A3 1:39,000	

THIS DOCUMENT HAS BEEN PREPARED PURSUANT TO AND SUBJECT TO THE TERMS OF AECOM'S APPOINTMENT BY ITS CLIENT. AECOM ACCEPTS NO LIABILITY FOR ANY USE OF THIS DOCUMENT OTHER THAN BY ITS ORIGINAL CLIENT OR FOLLOWING AECOM'S EXPRESS AGREEMENT TO SUCH USE, AND ONLY FOR THE PURPOSES FOR WHICH IT WAS PREPARED AND PROVIDED.

AECOM
 3rd Floor Portwall Place
 Portwall Lane
 Bristol, United Kingdom
 T +44 (0)117 315 0700
 aecom.com

AECOM

Drawing Number: **FIGURE 9.1**

Rev: **01**

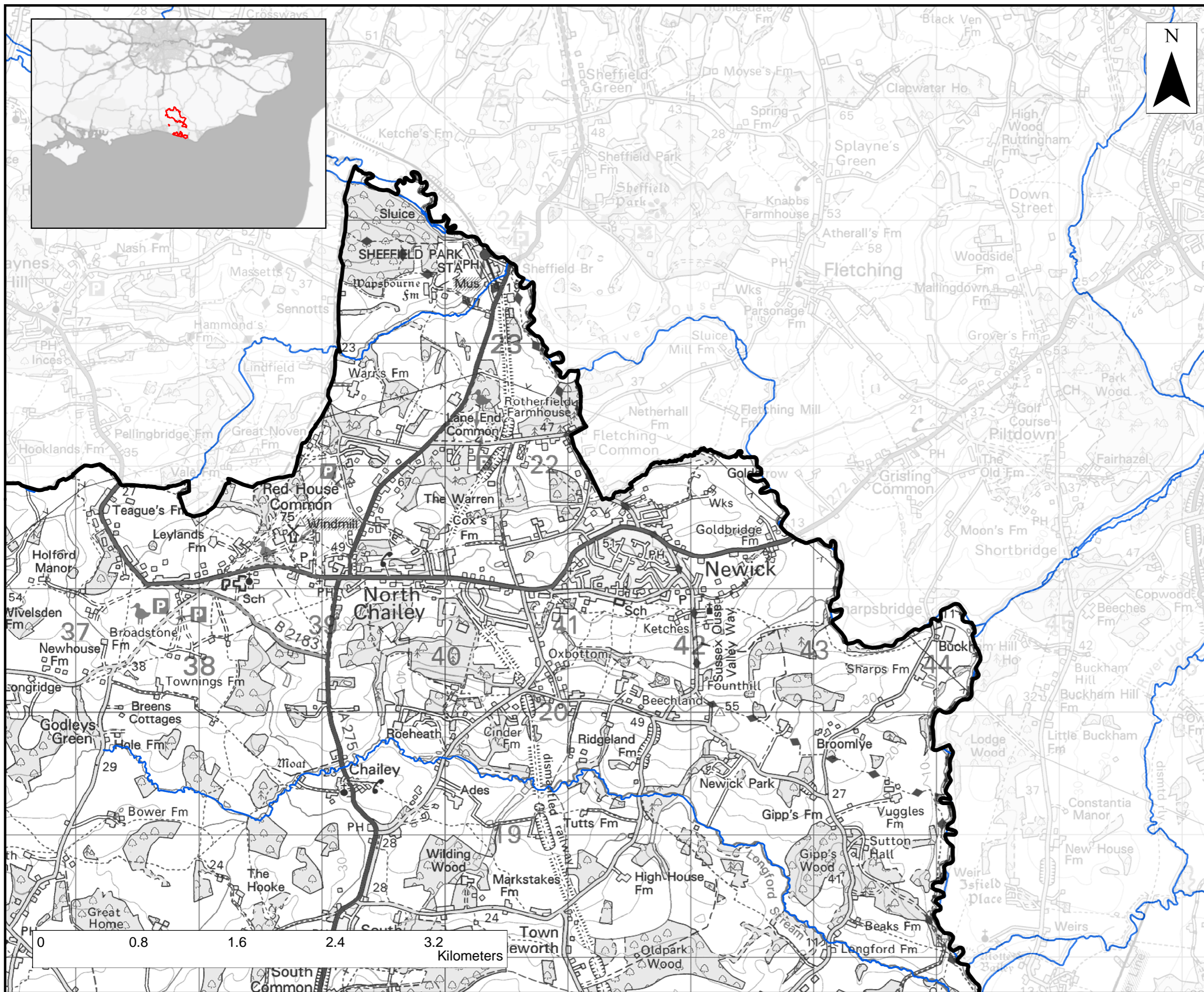

THIS DRAWING IS TO BE USED ONLY FOR THE PURPOSE OF ISSUE THAT IT WAS ISSUED FOR AND IS SUBJECT TO AMENDMENT

LEGEND

- Tidal Limit River Ouse
- Lewes DC Boundary
- Main Rivers
- Tidal Defended 0.5% AEP Flood Extent 2025
- Tidal Defended 0.5% AEP Flood Extent 2055
- Tidal Defended 0.5% AEP Flood Extent 2125

1. This map compares the modelled flood extents for the 0.5% (200 year return period) AEP tidal event in the 2025, 2055, and 2125 epochs with a higher central climate change allowance for sea level rise applied.

2. The modelled flood extents have been derived by merging the results for the respective events and epochs generated by the Lower Ouse Tidal model and the Seaford Coastal model. These models include representation of flood defences.

3. The Environment Agency's climate change allowances for sea level rise and peak river flows can be viewed online at: <https://www.gov.uk/guidance/flood-risk-assessments-climate-change-allowances>.

Copyright
 Reproduced from Ordnance Survey digital map data © Crown copyright 2024. All rights reserved. Licence number 0100031673. © Environment Agency copyright and/or database right 2018. All rights reserved. Some features of this map are based on digital spatial data from the Centre for Ecology & Hydrology. © NERC (CEH). © Crown copyright and database rights 2018 Ordnance Survey 100024198 © Crown copyright and database rights 2018 Ordnance Survey 100024198. © Environment Agency copyright and/or database right. Contains OS data © Crown copyright and database right 2024.

Purpose of Issue
FINAL

Client
LEWES DISTRICT COUNCIL

Project Title
**LEWES DISTRICT COUNCIL
 LEVEL 1 SFRA**

Drawing Title
**MODELLLED TIDAL FLOOD EVENTS
 INCLUSIVE OF CLIMATE CHANGE**

Drawn RJG	Checked RM	Approved HJ	Date 18/04/2024
AECOM Internal Project No. 60676353		Scale @ A3 1:29,000	

THIS DOCUMENT HAS BEEN PREPARED PURSUANT TO AND SUBJECT TO THE TERMS OF AECOM'S APPOINTMENT BY ITS CLIENT. AECOM ACCEPTS NO LIABILITY FOR ANY USE OF THIS DOCUMENT OTHER THAN BY ITS ORIGINAL CLIENT OR FOLLOWING AECOM'S EXPRESS AGREEMENT TO SUCH USE, AND ONLY FOR THE PURPOSES FOR WHICH IT WAS PREPARED AND PROVIDED.

AECOM
 3rd Floor Portwall Place
 Portwall Lane
 Bristol, United Kingdom
 T +44 (0)117 315 0700
 aecom.com

AECOM

Drawing Number
FIGURE 9.2

Rev
01

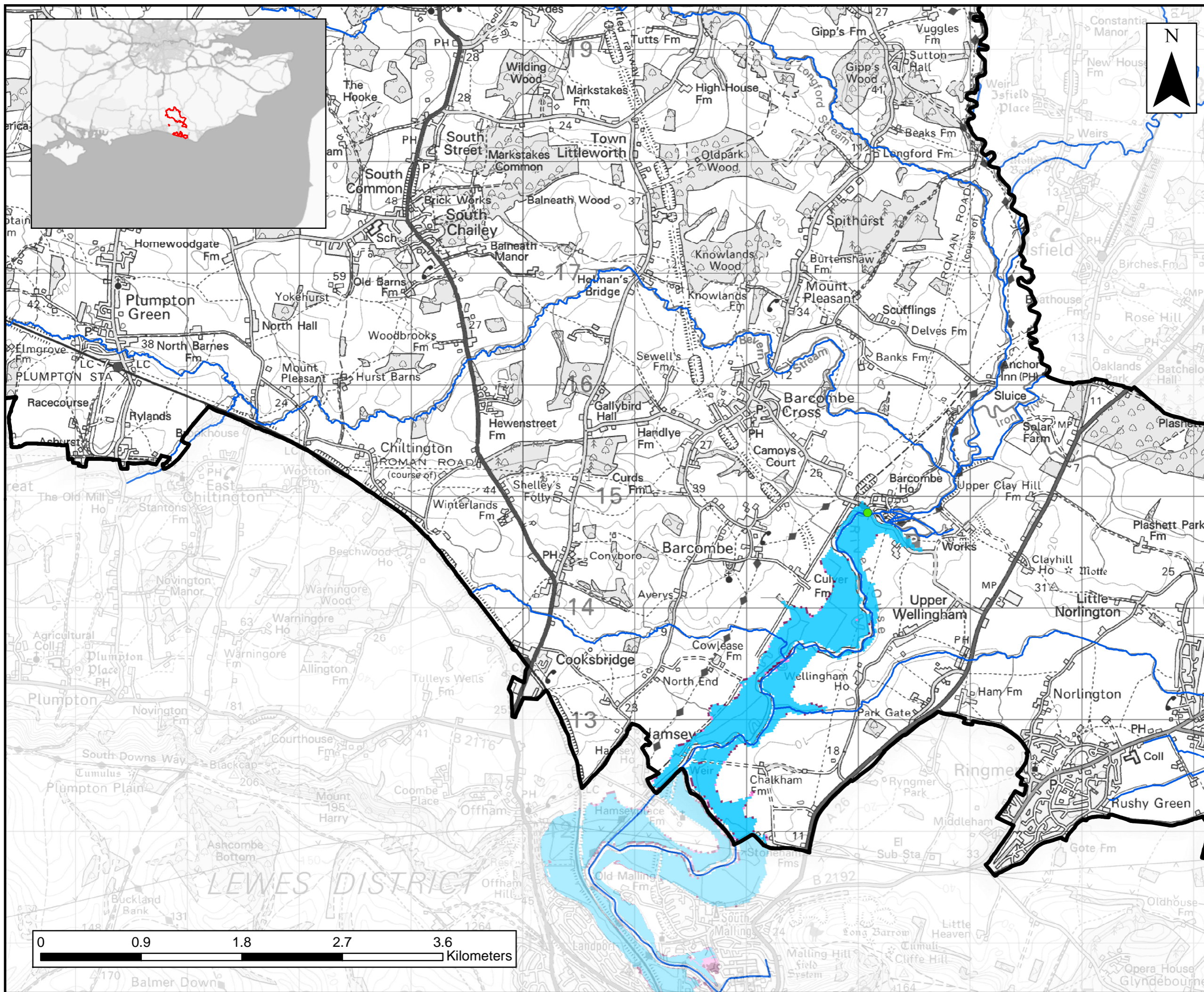

THIS DRAWING IS TO BE USED ONLY FOR THE PURPOSE OF ISSUE THAT IT WAS ISSUED FOR AND IS SUBJECT TO AMENDMENT

LEGEND

- Tidal Limit River Ouse
- Lewes DC Boundary
- Main Rivers
- Tidal Defended 0.5% AEP Flood Extent 2025
- Tidal Defended 0.5% AEP Flood Extent 2055
- Tidal Defended 0.5% AEP Flood Extent 2125

1. This map compares the modelled flood extents for the 0.5% (200 year return period) AEP tidal event in the 2025, 2055, and 2125 epochs with a higher central climate change allowance for sea level rise applied.

2. The modelled flood extents have been derived by merging the results for the respective events and epochs generated by the Lower Ouse Tidal model and the Seaford Coastal model. These models include representation of flood defences.

3. The Environment Agency's climate change allowances for sea level rise and peak river flows can be viewed online at: <https://www.gov.uk/guidance/flood-risk-assessments-climate-change-allowances>.

Copyright
 Reproduced from Ordnance Survey digital map data © Crown copyright 2024. All rights reserved. Licence number 0100031673. © Environment Agency copyright and/or database right 2018. All rights reserved. Some features of this map are based on digital spatial data from the Centre for Ecology & Hydrology. © NERC (CEH). © Crown copyright and database rights 2018 Ordnance Survey 100024198. © Crown copyright and database rights 2018 Ordnance Survey 100024198. © Environment Agency copyright and/or database right. Contains OS data © Crown copyright and database right 2024.

Purpose of Issue: **FINAL**

Client: **LEWES DISTRICT COUNCIL**

Project Title: **LEWES DISTRICT COUNCIL LEVEL 1 SFRA**

Drawing Title: **MODELLLED TIDAL FLOOD EVENTS INCLUSIVE OF CLIMATE CHANGE**

Drawn RJG	Checked RM	Approved HJ	Date 18/04/2024
AECOM Internal Project No. 60676353		Scale @ A3 1:31,880	

THIS DOCUMENT HAS BEEN PREPARED PURSUANT TO AND SUBJECT TO THE TERMS OF AECOM'S APPOINTMENT BY ITS CLIENT. AECOM ACCEPTS NO LIABILITY FOR ANY USE OF THIS DOCUMENT OTHER THAN BY ITS ORIGINAL CLIENT OR FOLLOWING AECOM'S EXPRESS AGREEMENT TO SUCH USE, AND ONLY FOR THE PURPOSES FOR WHICH IT WAS PREPARED AND PROVIDED.

AECOM
 3rd Floor Portwall Place
 Portwall Lane
 Bristol, United Kingdom
 T +44 (0)117 315 0700
 aecom.com

AECOM

Drawing Number: **FIGURE 9.3** Rev: **01**

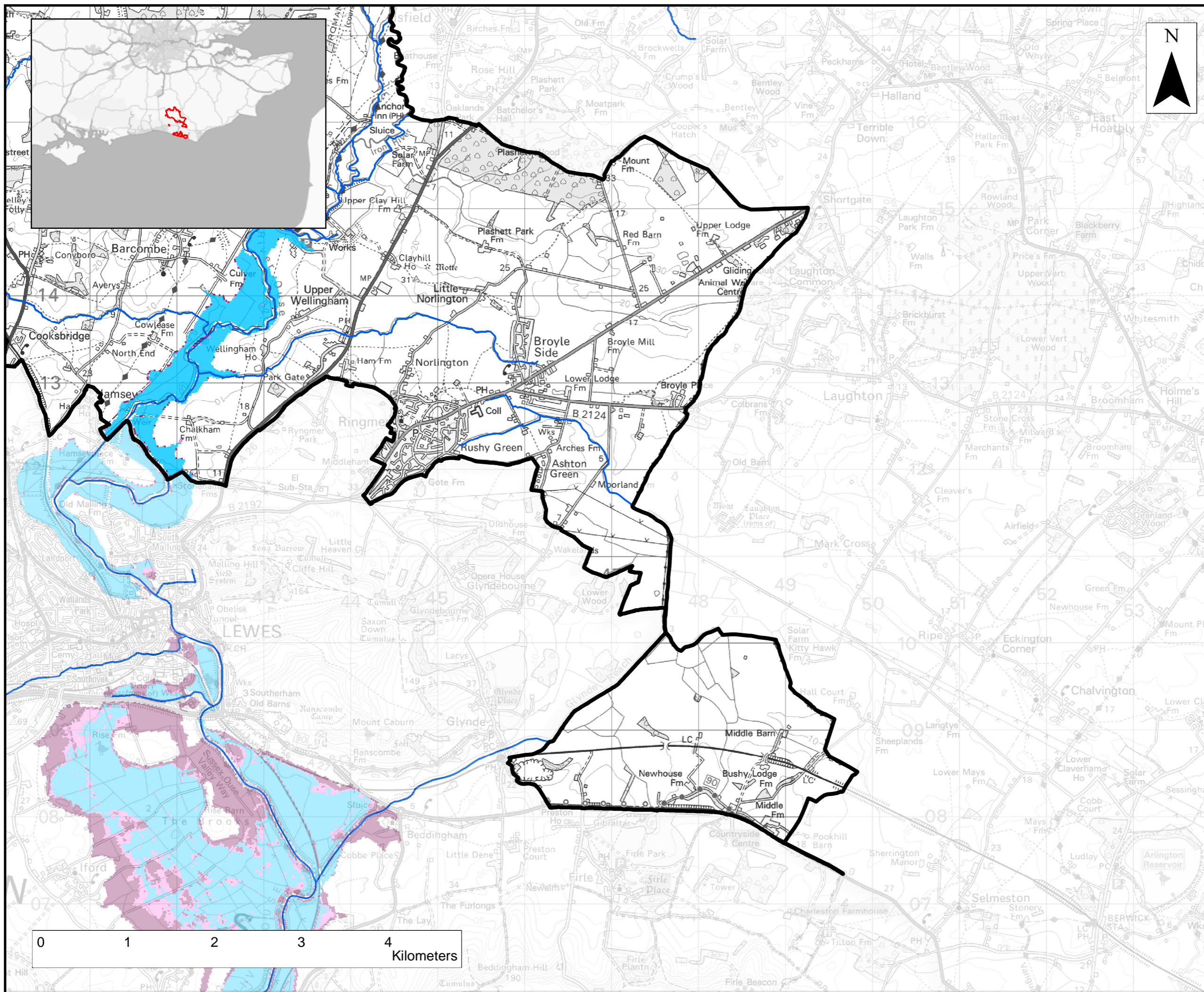

THIS DRAWING IS TO BE USED ONLY FOR THE PURPOSE OF ISSUE THAT IT WAS ISSUED FOR AND IS SUBJECT TO AMENDMENT

LEGEND

- Tidal Limit River Ouse
- Lewes DC Boundary
- Main Rivers
- Tidal Defended 0.5% AEP Flood Extent 2025
- Tidal Defended 0.5% AEP Flood Extent 2025
- Tidal Defended 0.5% AEP Flood Extent 2125

1. This map compares the modelled flood extents for the 0.5% (200 year return period) AEP tidal event in the 2025, 2055, and 2125 epochs with a higher central climate change allowance for sea level rise applied.

2. The modelled flood extents have been derived by merging the results for the respective events and epochs generated by the Lower Ouse Tidal model and the Seaford Coastal model. These models include representation of flood defences.

3. The Environment Agency's climate change allowances for sea level rise and peak river flows can be viewed online at: <https://www.gov.uk/guidance/flood-risk-assessments-climate-change-allowances>.

Copyright
 Reproduced from Ordnance Survey digital map data © Crown copyright 2024. All rights reserved. Licence number 0100031673. © Environment Agency copyright and/or database right 2018. All rights reserved. Some features of this map are based on digital spatial data from the Centre for Ecology & Hydrology. © NERC (CEH). © Crown copyright and database rights 2018 Ordnance Survey 100024198 © Crown copyright and database rights 2018 Ordnance Survey 100024198. © Environment Agency copyright and/or database right. Contains OS data © Crown copyright and database right 2024.

Purpose of Issue **FINAL**

Client **LEWES DISTRICT COUNCIL**

Project Title **LEWES DISTRICT COUNCIL LEVEL 1 SFRA**

Drawing Title **MODELLLED TIDAL FLOOD EVENTS INCLUSIVE OF CLIMATE CHANGE**

Drawn RJG	Checked RM	Approved HJ	Date 18/04/2024
AECOM Internal Project No. 60676353		Scale @ A3 1:41,000	

THIS DOCUMENT HAS BEEN PREPARED PURSUANT TO AND SUBJECT TO THE TERMS OF AECOM'S APPOINTMENT BY ITS CLIENT. AECOM ACCEPTS NO LIABILITY FOR ANY USE OF THIS DOCUMENT OTHER THAN BY ITS ORIGINAL CLIENT OR FOLLOWING AECOM'S EXPRESS AGREEMENT TO SUCH USE, AND ONLY FOR THE PURPOSES FOR WHICH IT WAS PREPARED AND PROVIDED.

AECOM
 3rd Floor Portwall Place
 Portwall Lane
 Bristol, United Kingdom
 T +44 (0)117 315 0700
 aecom.com

AECOM

Drawing Number **FIGURE 9.4** Rev **01**

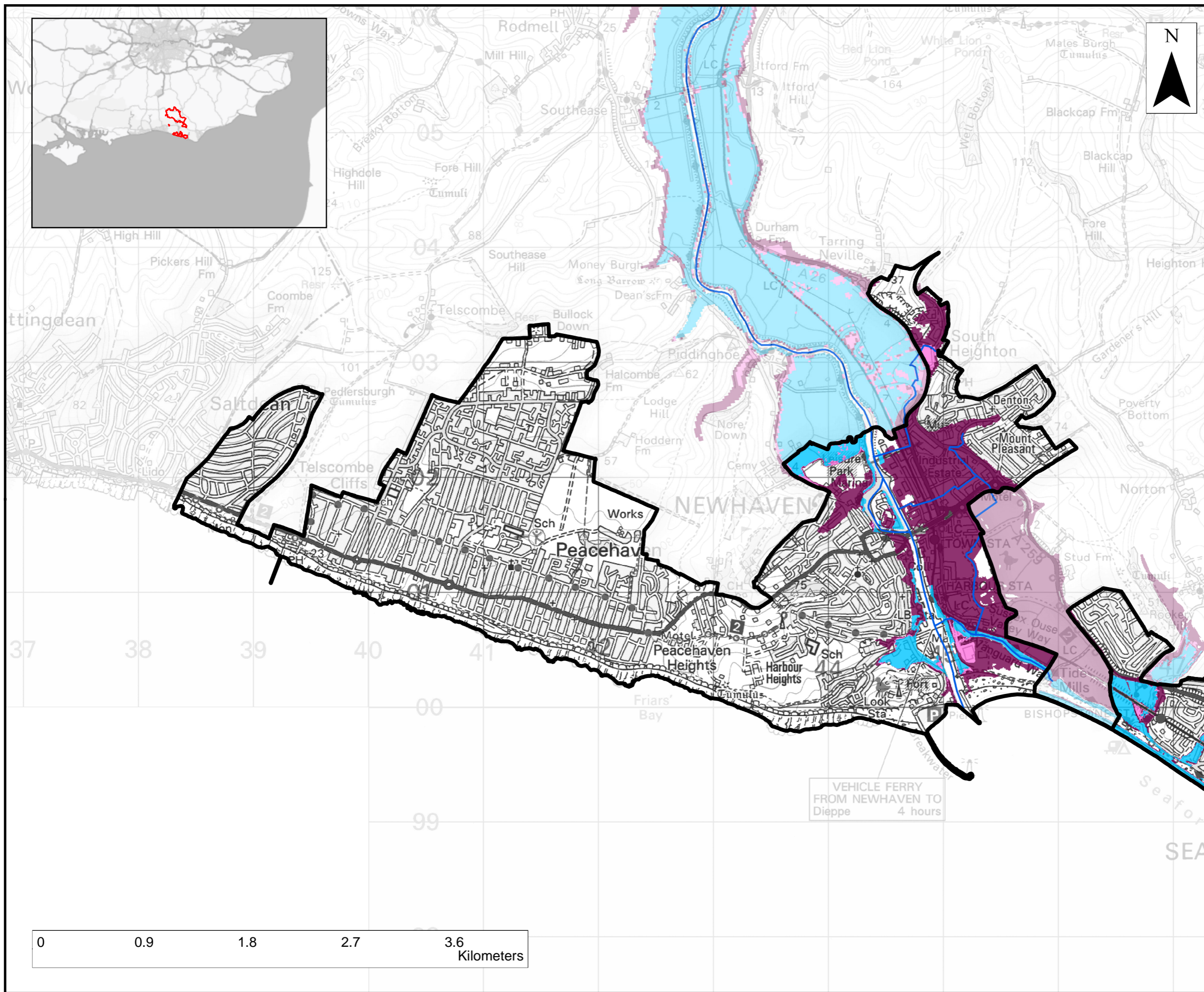

THIS DRAWING IS TO BE USED ONLY FOR THE PURPOSE OF ISSUE THAT IT WAS ISSUED FOR AND IS SUBJECT TO AMENDMENT

LEGEND

- Tidal Limit River Ouse
- Lewes DC Boundary
- Main Rivers
- Tidal Defended 0.5% AEP Flood Extent 2025
- Tidal Defended 0.5% AEP Flood Extent 2055
- Tidal Defended 0.5% AEP Flood Extent 2125

1. This map compares the modelled flood extents for the 0.5% (200 year return period) AEP tidal event in the 2025, 2055, and 2125 epochs with a higher central climate change allowance for sea level rise applied.

2. The modelled flood extents have been derived by merging the results for the respective events and epochs generated by the Lower Ouse Tidal model and the Seaford Coastal model. These models include representation of flood defences.

3. The Environment Agency's climate change allowances for sea level rise and peak river flows can be viewed online at: <https://www.gov.uk/guidance/flood-risk-assessments-climate-change-allowances>.

Copyright
 Reproduced from Ordnance Survey digital map data © Crown copyright 2024. All rights reserved. Licence number 0100031673. © Environment Agency copyright and/or database right 2018. All rights reserved. Some features of this map are based on digital spatial data from the Centre for Ecology & Hydrology. © NERC (CEH). © Crown copyright and database rights 2018 Ordnance Survey 100024198 © Crown copyright and database rights 2018 Ordnance Survey 100024198. © Environment Agency copyright and/or database right. Contains OS data © Crown copyright and database right 2024.

Purpose of Issue		FINAL	
Client		LEWES DISTRICT COUNCIL	
Project Title		LEWES DISTRICT COUNCIL LEVEL 1 SFRA	
Drawing Title			
MODELLED TIDAL FLOOD EVENTS INCLUSIVE OF CLIMATE CHANGE			
Drawn RJG	Checked RM	Approved HJ	Date 18/04/2024
AECOM Internal Project No. 60676353		Scale @ A3 1:31,000	
THIS DOCUMENT HAS BEEN PREPARED PURSUANT TO AND SUBJECT TO THE TERMS OF AECOM'S APPOINTMENT BY ITS CLIENT. AECOM ACCEPTS NO LIABILITY FOR ANY USE OF THIS DOCUMENT OTHER THAN BY ITS ORIGINAL CLIENT OR FOLLOWING AECOM'S EXPRESS AGREEMENT TO SUCH USE, AND ONLY FOR THE PURPOSES FOR WHICH IT WAS PREPARED AND PROVIDED.			
AECOM 3rd Floor Portwall Place Portwall Lane Bristol, United Kingdom T +44 (0)117 315 0700 aecom.com		AECOM	
Drawing Number FIGURE 9.5			Rev 01

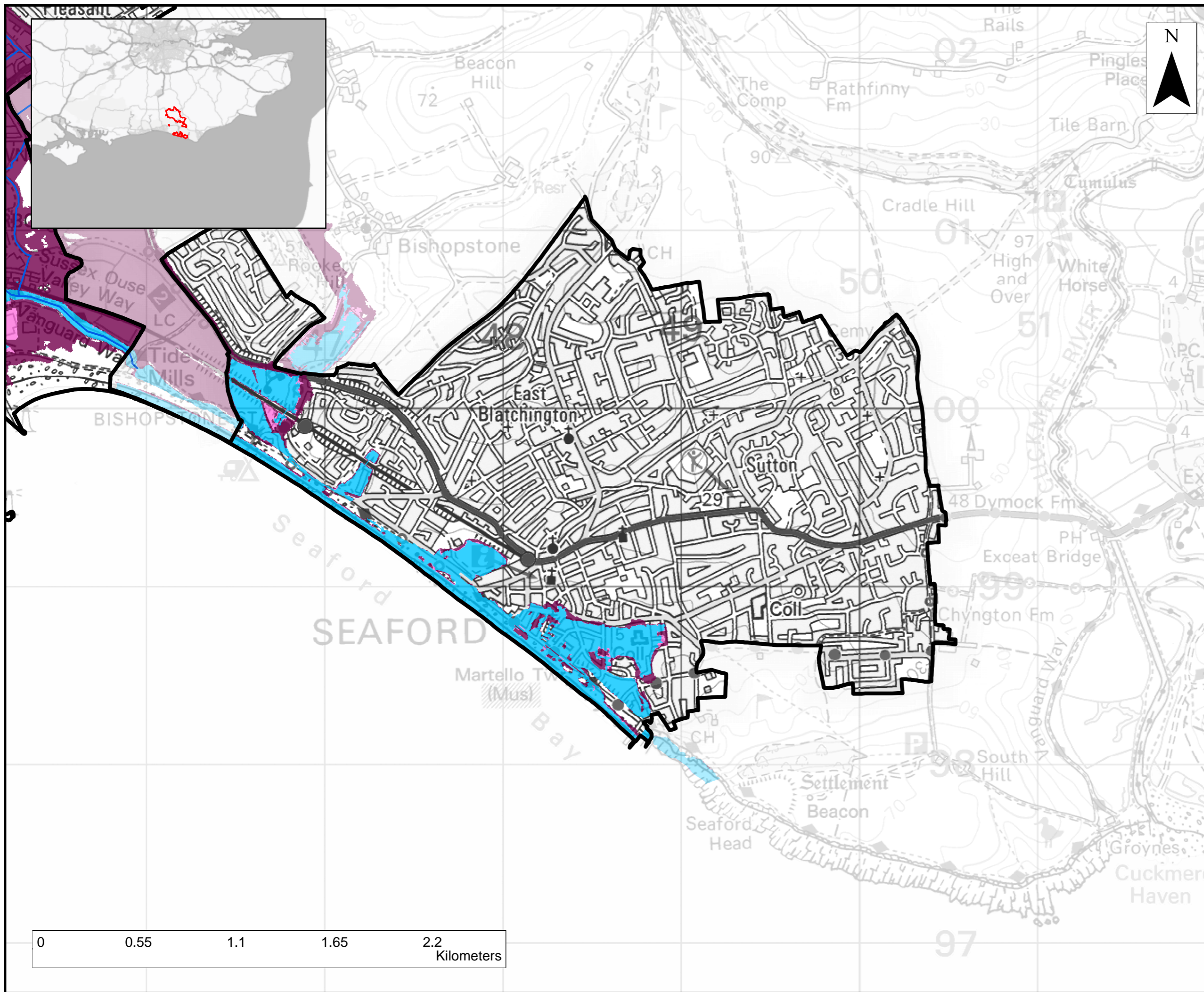

THIS DRAWING IS TO BE USED ONLY FOR THE PURPOSE OF ISSUE THAT IT WAS ISSUED FOR AND IS SUBJECT TO AMENDMENT

LEGEND

- Tidal Limit River Ouse
- Lewes DC Boundary
- Main Rivers
- Tidal Defended 0.5% AEP Flood Extent 2025
- Tidal Defended 0.5% AEP Flood Extent 2055
- Tidal Defended 0.5% AEP Flood Extent 2125

1. This map compares the modelled flood extents for the 0.5% (200 year return period) AEP tidal event in the 2025, 2055, and 2125 epochs with a higher central climate change allowance for sea level rise applied.

2. The modelled flood extents have been derived by merging the results for the respective events and epochs generated by the Lower Ouse Tidal model and the Seaford Coastal model. These models include representation of flood defences.

3. The Environment Agency's climate change allowances for sea level rise and peak river flows can be viewed online at: <https://www.gov.uk/guidance/flood-risk-assessments-climate-change-allowances>.

Copyright
 Reproduced from Ordnance Survey digital map data © Crown copyright 2024. All rights reserved. Licence number 0100031673. © Environment Agency copyright and/or database right 2018. All rights reserved. Some features of this map are based on digital spatial data from the Centre for Ecology & Hydrology. © NERC (CEH). © Crown copyright and database rights 2018 Ordnance Survey 100024198 © Crown copyright and database rights 2018 Ordnance Survey 100024198. © Environment Agency copyright and/or database right. Contains OS data © Crown copyright and database right 2024.

Purpose of Issue		FINAL	
Client		LEWES DISTRICT COUNCIL	
Project Title		LEWES DISTRICT COUNCIL LEVEL 1 SFRA	
Drawing Title			
MODELLED TIDAL FLOOD EVENTS INCLUSIVE OF CLIMATE CHANGE			
Drawn RJG	Checked RM	Approved HJ	Date 18/04/2024
AECOM Internal Project No. 60676353		Scale @ A3 1:20,000	
THIS DOCUMENT HAS BEEN PREPARED PURSUANT TO AND SUBJECT TO THE TERMS OF AECOM'S APPOINTMENT BY ITS CLIENT. AECOM ACCEPTS NO LIABILITY FOR ANY USE OF THIS DOCUMENT OTHER THAN BY ITS ORIGINAL CLIENT OR FOLLOWING AECOM'S EXPRESS AGREEMENT TO SUCH USE, AND ONLY FOR THE PURPOSES FOR WHICH IT WAS PREPARED AND PROVIDED.			
AECOM 3rd Floor Portwall Place Portwall Lane Bristol, United Kingdom T +44 (0)117 315 0700 aecom.com		AECOM	
Drawing Number FIGURE 9.6		Rev 01	