

THIS DRAWING IS TO BE USED ONLY FOR THE PURPOSE OF ISSUE THAT IT WAS ISSUED FOR AND IS SUBJECT TO AMENDMENT

LEGEND

- Lewes DC Boundary
- Main Rivers
- Area at Risk of Wave Overtopping
- Present Day Flood Zone 3B
- Future Flood Zone 3B 2080s
- Environment Agency Flood Zone 3

This map shows the modelled extent of the Functional Floodplain (Flood Zone 3B) in the present day and 2080s epochs.

Flood Zone 3B: Land where water has to be stored in times of flood, also known as the functional floodplain. It usually refers to land classified as having a 3.33% of greater annual probability of river or coastal flooding.

The present day and future Flood Zone 3B extents have been generated by amalgamating the fluvial and tidal flood extents generated for the 3.33% AEP event by the Lower Ouse and Seaford Coastal models. These models both included the representation of flood defences.

For the 3.33% AEP tidal flood extents, the higher central allowance for the present day (2020s) epoch and 2080s epoch were applied. The flows for the 3.33% AEP fluvial event were scaled by 55% to apply the higher central allowance.

Due to the limitations of the Upper Ouse and River Arde models a 3.33% AEP fluvial flood extent could not be generated upstream of Barcombe Ho. Therefore, in these areas, it is recommended that Flood Zone 3A be used as a proxy for Flood Zone 3B, as has been done here, until future improvement to the Upper Ouse model allow an accurate flood extent for the 3.33% AEP event to be produced.

Policy relating to Area at Risk of Wave Overtopping is included within the SFRA report.

Copyright
 Reproduced from Ordnance Survey digital map data © Crown copyright 2024. All rights reserved. Licence number 0100031673. © Environment Agency copyright and/or database right 2018. All rights reserved. Some features of this map are based on digital spatial data from the Centre for Ecology & Hydrology. © NERC (CEH). © Crown copyright and database rights 2018 Ordnance Survey 100024198. © Crown copyright and database rights 2018 Ordnance Survey 100024198. © Environment Agency copyright and/or database right. Contains OS data © Crown copyright and database right 2024.

Purpose of Issue: FINAL



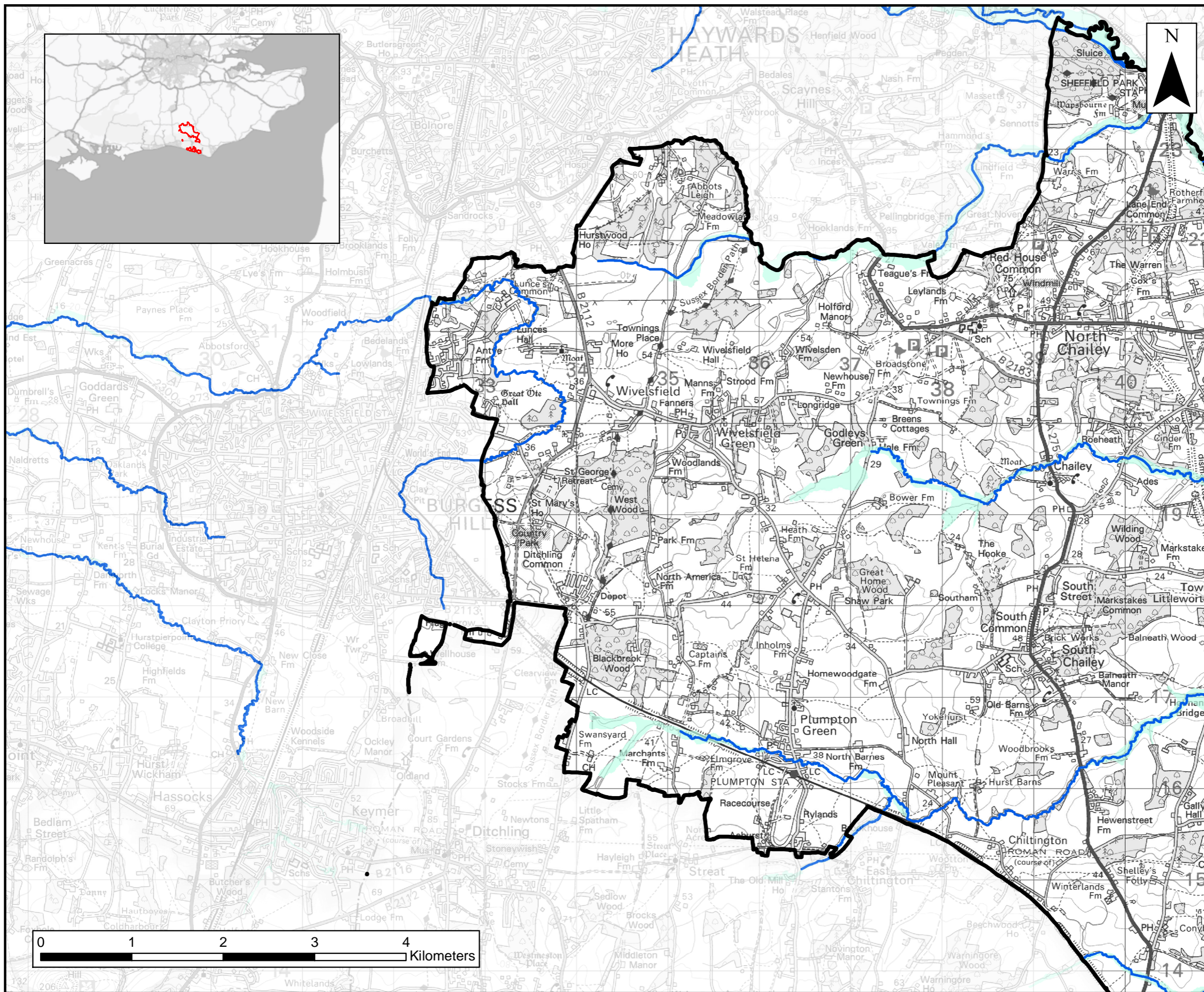

Client: LEWES DISTRICT COUNCIL

Project Title: LEWES DISTRICT COUNCIL LEVEL 1 SFRA

Drawn	Checked	Approved	Date
RJG	RM	HJ	11/12/2024
AECOM Internal Project No. 60676353		Scale @ A3 1:110,000	
THIS DOCUMENT HAS BEEN PREPARED PURSUANT TO AND SUBJECT TO THE TERMS OF AECOM'S APPOINTMENT BY ITS CLIENT. AECOM ACCEPTS NO LIABILITY FOR ANY USE OF THIS DOCUMENT OTHER THAN BY ITS ORIGINAL CLIENT OR FOLLOWING AECOM'S EXPRESS AGREEMENT TO SUCH USE, AND ONLY FOR THE PURPOSES FOR WHICH IT WAS PREPARED AND PROVIDED.			
AECOM 3rd Floor Portwall Place Portwall Lane Bristol, United Kingdom T +44 (0)117 315 0700 aecom.com			AECOM
Drawing Number FIGURE 8			Rev 01



THIS DRAWING IS TO BE USED ONLY FOR THE PURPOSE OF ISSUE THAT IT WAS ISSUED FOR AND IS SUBJECT TO AMENDMENT

- ### LEGEND
-  Lewes DC Boundary
 -  Main Rivers
 -  Present Day Flood Zone 3B
 -  Future Flood Zone 3B 2080s
 -  Environment Agency Flood Zone 3

This map shows the modelled extent of the Functional Floodplain (Flood Zone 3B) in the present day and 2080s epochs.

Flood Zone 3B- Land where water has to be stored in times of flood, also known as the functional floodplain. It usually refers to land classified as having 3.33% of greater annual probability of river or coastal flooding.

The present day and future Flood Zone 3B extents have been generated by amalgamating the fluvial and tidal flood extents generated for the 3.33% AEP event by the Lower Ouse and Seaford Coastal models. These models both included the representation of flood defences.

For the 3.33% AEP tidal flood extents, the higher central allowance for the present day (2020s) epoch and 2080s epoch were applied. The flows for the 3.33% AEP fluvial event were scaled by 55% to apply the higher central allowance.

Due to the limitations of the Upper Ouse and River Adur models a 3.33% AEP fluvial flood extent could not be generated upstream of Barcombe Ho. Therefore, in these areas, it is recommended that Flood Zone 3A be used as a proxy for Flood Zone 3B, as has been done here, until future improvement to the Upper Ouse model allow an accurate flood extent for the 3.33% AEP event to be produced.

Copyright
 Reproduced from Ordnance Survey digital map data © Crown copyright 2024. All rights reserved. Licence number 0100031673. © Environment Agency copyright and/or database right 2018. All rights reserved. Some features of this map are based on digital spatial data from the Centre for Ecology & Hydrology. © NERC (CEH). © Crown copyright and database rights 2018 Ordnance Survey 100024198 © Crown copyright and database rights 2018 Ordnance Survey 100024198. © Environment Agency copyright and/or database right. Contains OS data © Crown copyright and database right 2024.

Purpose of Issue **FINAL**

Client **LEWES DISTRICT COUNCIL**

Project Title **LEWES DISTRICT COUNCIL LEVEL 1 SFRA**

Drawing Title **FUNCTIONAL FLOODPLAIN**

Drawn RJG	Checked RM	Approved HJ	Date 11/12/2024
AECOM Internal Project No. 60676353		Scale @ A3 1:39,000	

THIS DOCUMENT HAS BEEN PREPARED PURSUANT TO AND SUBJECT TO THE TERMS OF AECOM'S APPOINTMENT BY ITS CLIENT. AECOM ACCEPTS NO LIABILITY FOR ANY USE OF THIS DOCUMENT OTHER THAN BY ITS ORIGINAL CLIENT OR FOLLOWING AECOM'S EXPRESS AGREEMENT TO SUCH USE, AND ONLY FOR THE PURPOSES FOR WHICH IT WAS PREPARED AND PROVIDED.

AECOM
 3rd Floor Portwall Place
 Portwall Lane
 Bristol, United Kingdom
 T +44 (0)117 315 0700
 aecom.com

AECOM

Drawing Number **FIGURE 8.1** Rev **01**

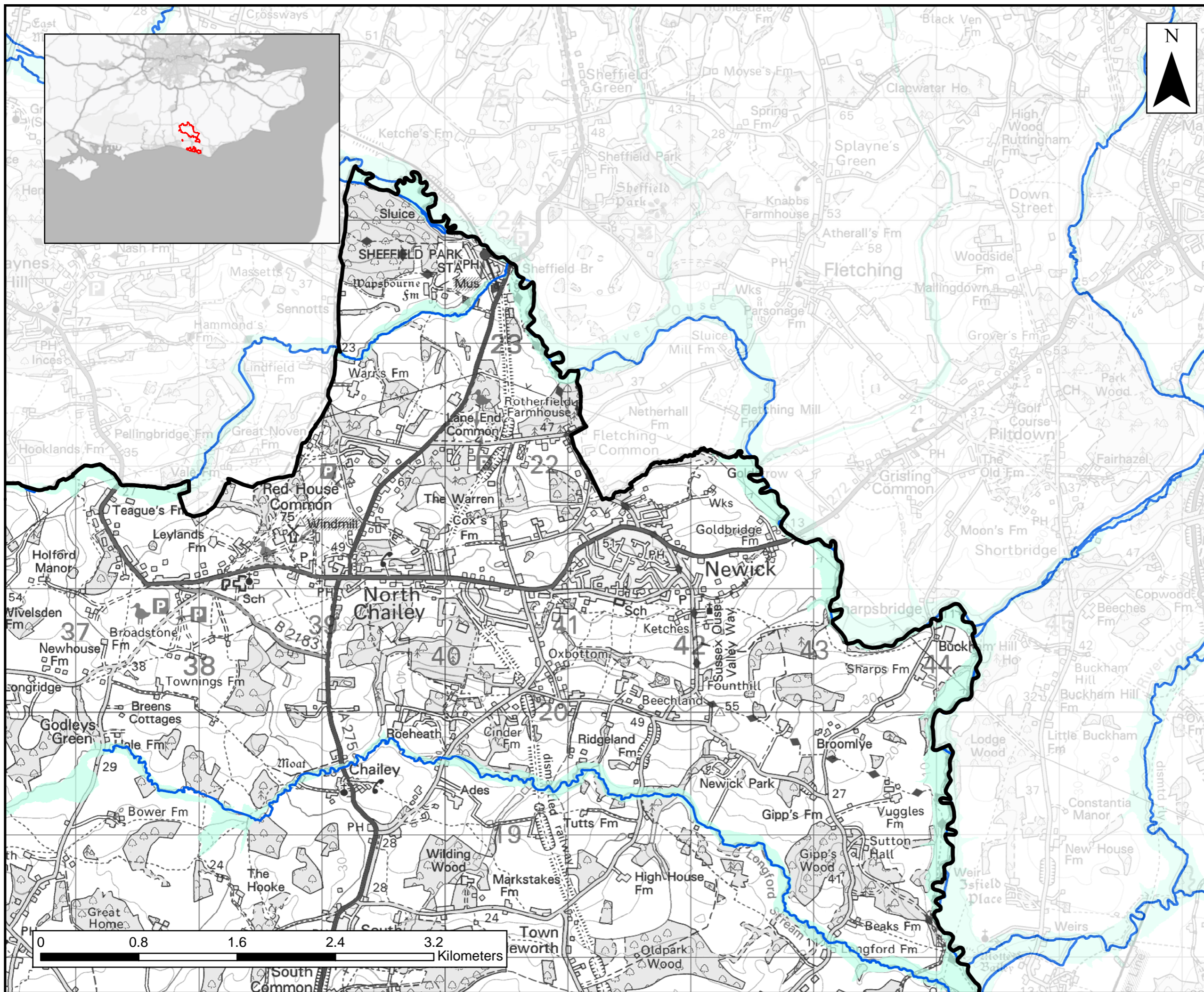

THIS DRAWING IS TO BE USED ONLY FOR THE PURPOSE OF ISSUE THAT IT WAS ISSUED FOR AND IS SUBJECT TO AMENDMENT

LEGEND

- Lewes DC Boundary
- Main Rivers
- Present Day Flood Zone 3B
- Future Flood Zone 3B 2080s
- Environment Agency Flood Zone 3

This map shows the modelled extent of the Functional Floodplain (Flood Zone 3B) in the present day and 2080s epochs.

Flood Zone 3B- Land where water has to be stored in times of flood, also known as the functional floodplain. It usually refers to land classified as having a 3.33% of greater annual probability of river or coastal flooding.

The present day and future Flood Zone 3B extents have been generated by amalgamating the fluvial and tidal flood extents generated for the 3.33% AEP event by the Lower Ouse and Seaford Coastal models. These models both included the representation of flood defences.

For the 3.33% AEP tidal flood extents, the higher central allowance for the present day (2020s) epoch and 2080s epoch were applied. The flows for the 3.33% AEP fluvial event were scaled by 55% to apply the higher central allowance.

Due to the limitations of the Upper Ouse and River Adur models a 3.33% AEP fluvial flood extent could not be generated upstream of Barcombe Ho. Therefore, in these areas, it is recommended that Flood Zone 3A be used as a proxy for Flood Zone 3B, as has been done here, until future improvement to the Upper Ouse model allow an accurate flood extent for the 3.33% AEP event to be produced.

Copyright
 Reproduced from Ordnance Survey digital map data © Crown copyright 2024. All rights reserved. Licence number 0100031673. © Environment Agency copyright and/or database right 2018. All rights reserved. Some features of this map are based on digital spatial data from the Centre for Ecology & Hydrology, © NERC (CEH), © Crown copyright and database rights 2018 Ordnance Survey 100024198 © Crown copyright and database rights 2018 Ordnance Survey 100024198. © Environment Agency copyright and/or database right. Contains OS data © Crown copyright and database right 2024.

Purpose of Issue: FINAL

Client: LEWES DISTRICT COUNCIL

Project Title: LEWES DISTRICT COUNCIL LEVEL 1 SFRA

Drawing Title: FUNCTIONAL FLOODPLAIN

Drawn RJG	Checked RM	Approved HJ	Date 11/12/2024
AECOM Internal Project No. 60676353		Scale @ A3 1:29,000	

THIS DOCUMENT HAS BEEN PREPARED PURSUANT TO AND SUBJECT TO THE TERMS OF AECOM'S APPOINTMENT BY ITS CLIENT. AECOM ACCEPTS NO LIABILITY FOR ANY USE OF THIS DOCUMENT OTHER THAN BY ITS ORIGINAL CLIENT OR FOLLOWING AECOM'S EXPRESS AGREEMENT TO SUCH USE, AND ONLY FOR THE PURPOSES FOR WHICH IT WAS PREPARED AND PROVIDED.

AECOM
 3rd Floor Portwall Place
 Portwall Lane
 Bristol, United Kingdom
 T +44 (0)117 315 0700
 aecom.com

AECOM

Drawing Number: FIGURE 8.2
 Rev: 01

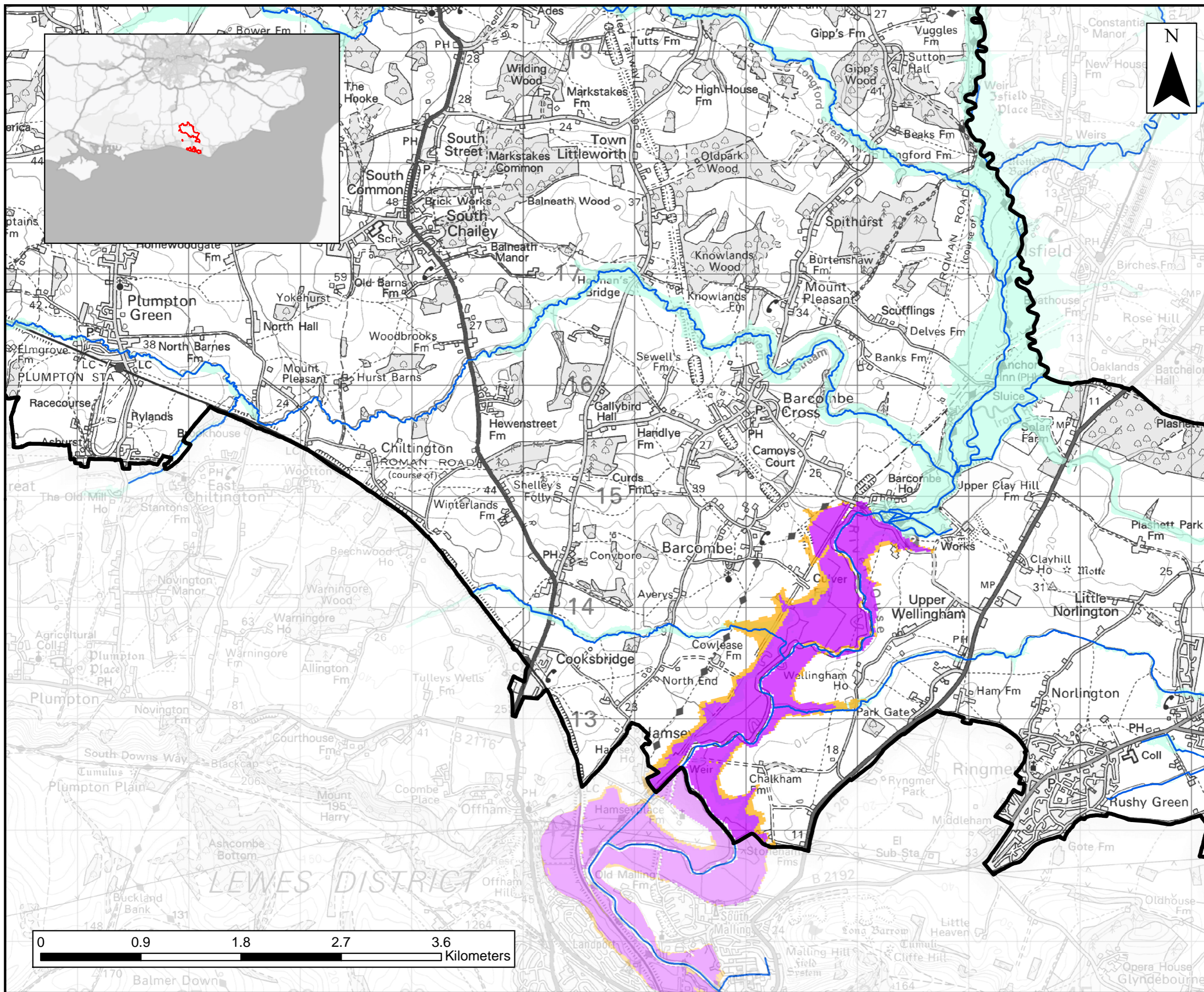

THIS DRAWING IS TO BE USED ONLY FOR THE PURPOSE OF ISSUE THAT IT WAS ISSUED FOR AND IS SUBJECT TO AMENDMENT

LEGEND

- Lewes DC Boundary
- Main Rivers
- Present Day Flood Zone 3B
- Future Flood Zone 3B 2080s
- Environment Agency Flood Zone 3

This map shows the modelled extent of the Functional Floodplain (Flood Zone 3B) in the present day and 2080s epochs.

Flood Zone 3B- Land where water has to be stored in times of flood, also known as the functional floodplain. It usually refers to land classified as having 3.33% of greater annual probability of river or coastal flooding.

The present day and future Flood Zone 3B extents have been generated by amalgamating the fluvial and tidal flood extents generated for the 3.33% AEP event by the Lower Ouse and Seaford Coastal models. These models both included the representation of flood defences.

For the 3.33% AEP tidal flood extents, the higher central allowance for the present day (2020s) epoch and 2080s epoch were applied. The flows for the 3.33% AEP fluvial event were scaled by 55% to apply the higher central allowance.

Due to the limitations of the Upper Ouse and River Adur models a 3.33% AEP fluvial flood extent could not be generated upstream of Barcombe Ho. Therefore, in these areas, it is recommended that Flood Zone 3A be used as a proxy for Flood Zone 3B, as has been done here, until future improvement to the Upper Ouse model allow an accurate flood extent for the 3.33% AEP event to be produced.

Copyright
 Reproduced from Ordnance Survey digital map data © Crown copyright 2024. All rights reserved. Licence number 0100031673. © Environment Agency copyright and/or database right 2018. All rights reserved. Some features of this map are based on digital spatial data from the Centre for Ecology & Hydrology. © NERC (CEH). © Crown copyright and database rights 2018 Ordnance Survey 100024198 © Crown copyright and database rights 2018 Ordnance Survey 100024198. © Environment Agency copyright and/or database right. Contains OS data © Crown copyright and database right 2024.

Purpose of Issue: **FINAL**

Client: **LEWES DISTRICT COUNCIL**

Project Title: **LEWES DISTRICT COUNCIL LEVEL 1 SFRA**

Drawing Title: **FUNCTIONAL FLOODPLAIN**

Drawn RJG	Checked RM	Approved HJ	Date 11/12/2024
AECOM Internal Project No. 60676353		Scale @ A3 1:32,000	

THIS DOCUMENT HAS BEEN PREPARED PURSUANT TO AND SUBJECT TO THE TERMS OF AECOM'S APPOINTMENT BY ITS CLIENT. AECOM ACCEPTS NO LIABILITY FOR ANY USE OF THIS DOCUMENT OTHER THAN BY ITS ORIGINAL CLIENT OR FOLLOWING AECOM'S EXPRESS AGREEMENT TO SUCH USE, AND ONLY FOR THE PURPOSES FOR WHICH IT WAS PREPARED AND PROVIDED.

AECOM
 3rd Floor Portwall Place
 Portwall Lane
 Bristol, United Kingdom
 T +44 (0)117 315 0700
 aecom.com



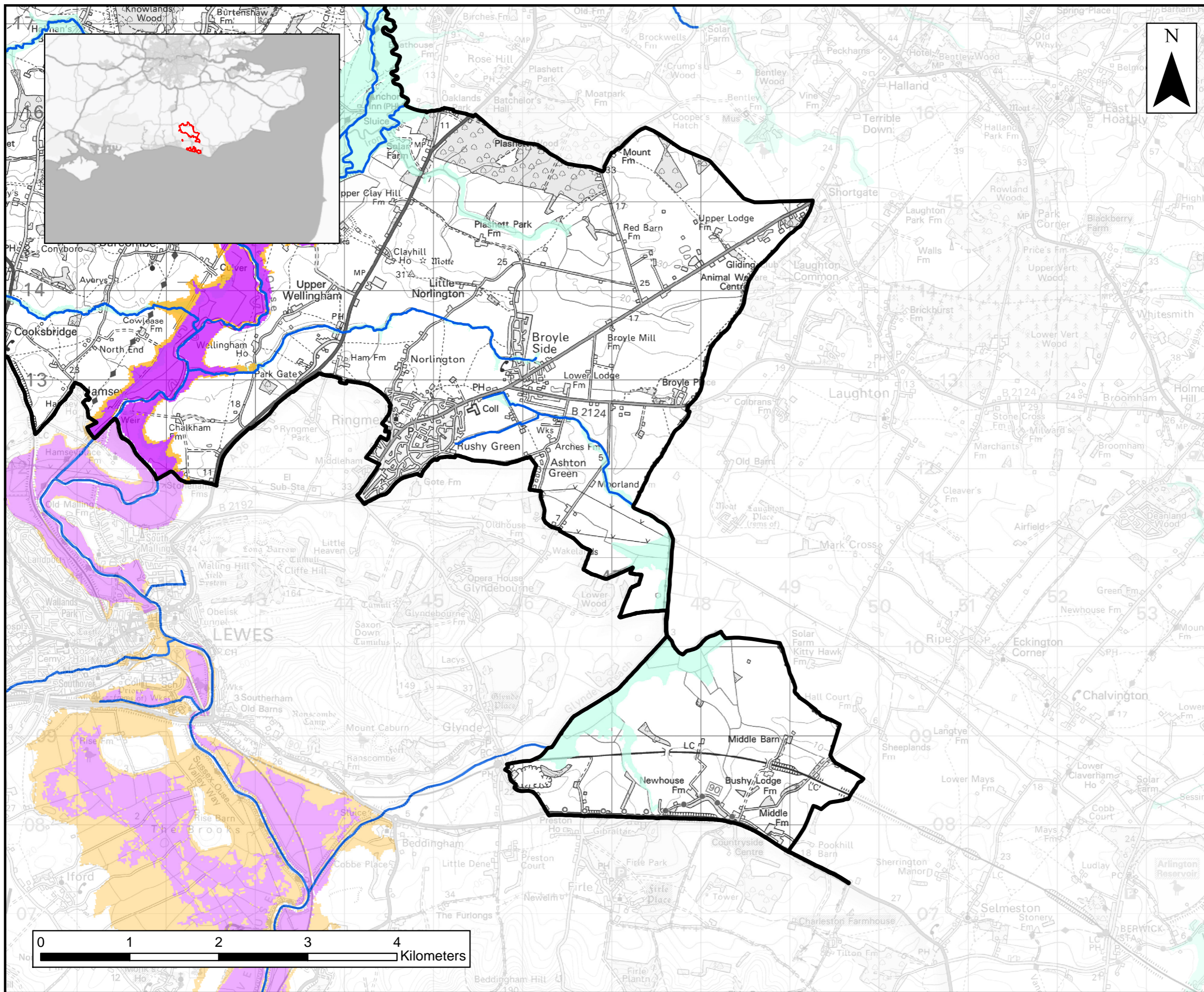

AECOM

Drawing Number: **FIGURE 8.3** Rev: **01**



THIS DRAWING IS TO BE USED ONLY FOR THE PURPOSE OF ISSUE THAT IT WAS ISSUED FOR AND IS SUBJECT TO AMENDMENT

LEGEND

-  Lewes DC Boundary
-  Main Rivers
-  Present Day Flood Zone 3B
-  Future Flood Zone 3B 2080s
-  Environment Agency Flood Zone 3

This map shows the modelled extent of the Functional Floodplain (Flood Zone 3B) in the present day and 2080s epochs.

Flood Zone 3B- Land where water has to be stored in times of flood, also known as the functional floodplain. It usually refers to land classified as having a 3.33% of greater annual probability of river or coastal flooding.

The present day and future Flood Zone 3B extents have been generated by amalgamating the fluvial and tidal flood extents generated for the 3.33% AEP event by the Lower Ouse and Searford Coastal models. These models both included the representation of flood defences.

For the 3.33% AEP tidal flood extents, the higher central allowance for the present day (2020s) epoch and 2080s epoch were applied. The flows for the 3.33% AEP fluvial event were scaled by 55% to apply the higher central allowance.

Due to the limitations of the Upper Ouse and River Adur models a 3.33% AEP fluvial flood extent could not be generated upstream of Barcombe Ho. Therefore, in these areas, it is recommended that Flood Zone 3A be used as a proxy for Flood Zone 3B, as has been done here, until future improvement to the Upper Ouse model allow an accurate flood extent for the 3.33% AEP event to be produced.

Copyright
 Reproduced from Ordnance Survey digital map data © Crown copyright 2024. All rights reserved. Licence number 0100031673. © Environment Agency copyright and/or database right 2018. All rights reserved. Some features of this map are based on digital spatial data from the Centre for Ecology & Hydrology. © NERC (CEH). © Crown copyright and database rights 2018 Ordnance Survey 100024198 © Crown copyright and database rights 2018 Ordnance Survey 100024198. © Environment Agency copyright and/or database right. Contains OS data © Crown copyright and database right 2024.

Purpose of Issue FINAL

Client LEWES DISTRICT COUNCIL

Project Title LEWES DISTRICT COUNCIL LEVEL 1 SFRA

Drawing Title FUNCTIONAL FLOODPLAIN

Drawn RJG	Checked RM	Approved HJ	Date 11/12/2024
AECOM Internal Project No. 60676353		Scale @ A3 1:40,000	

THIS DOCUMENT HAS BEEN PREPARED PURSUANT TO AND SUBJECT TO THE TERMS OF AECOM'S APPOINTMENT BY ITS CLIENT. AECOM ACCEPTS NO LIABILITY FOR ANY USE OF THIS DOCUMENT OTHER THAN BY ITS ORIGINAL CLIENT OR FOLLOWING AECOM'S EXPRESS AGREEMENT TO SUCH USE, AND ONLY FOR THE PURPOSES FOR WHICH IT WAS PREPARED AND PROVIDED.

AECOM
 3rd Floor Portwall Place
 Portwall Lane
 Bristol, United Kingdom
 T +44 (0)117 315 0700
 aecom.com



Drawing Number FIGURE 8.4 **Rev** 01

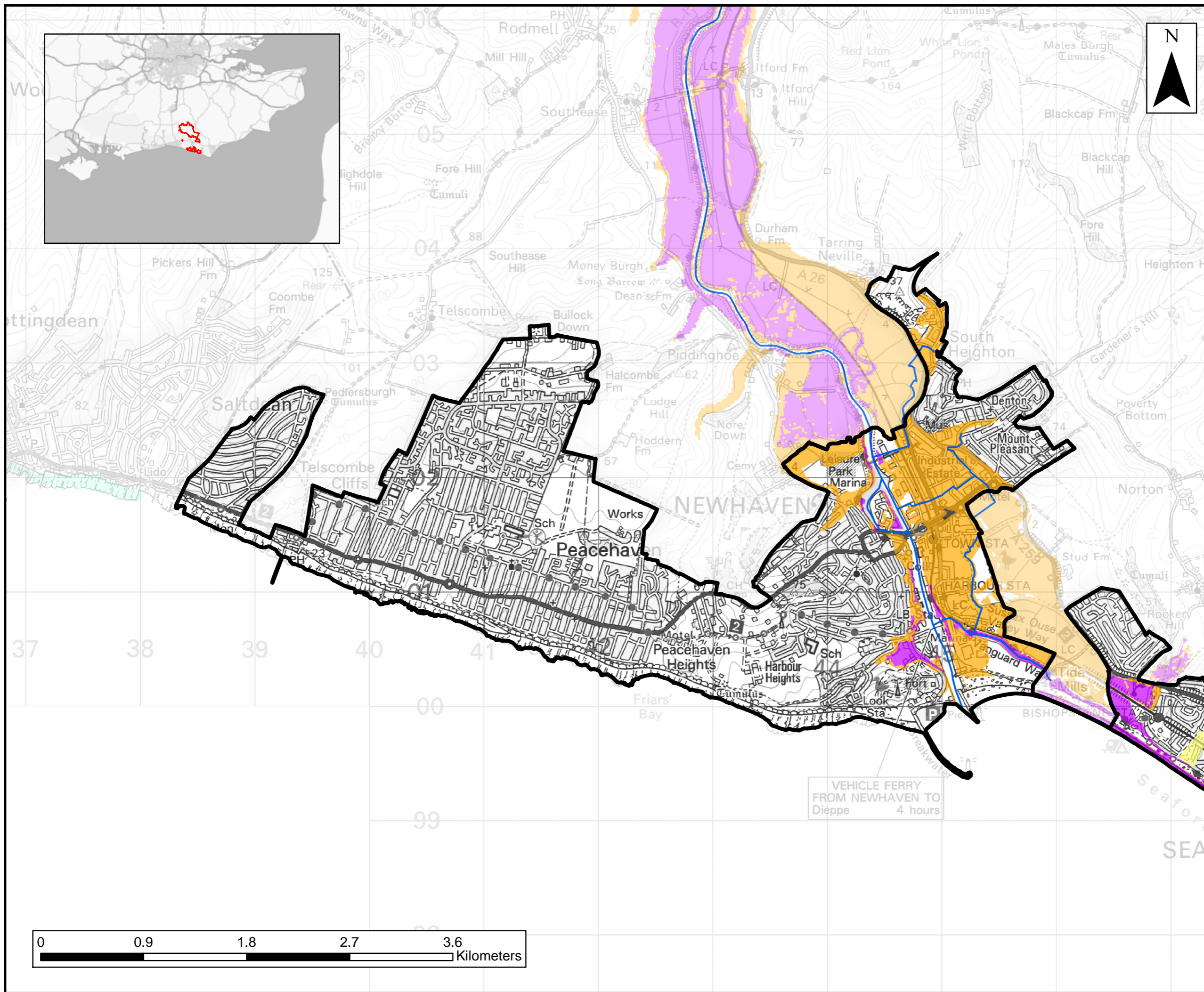

THIS DRAWING IS TO BE USED ONLY FOR THE PURPOSE OF ISSUE THAT IT WAS ISSUED FOR AND IS SUBJECT TO AMENDMENT

- ### LEGEND
- Lewes DC Boundary
 - Main Rivers
 - Area at Risk of Wave Overtopping
 - Present Day Flood Zone 3B
 - Future Flood Zone 3B 2080s
 - Environment Agency Flood Zone 3

This map shows the modelled extent of the Functional Floodplain (Flood Zone 3B) in the present day and 2080s epochs.

Flood Zone 3B- Land where water has to be stored in times of flood, also known as the functional floodplain. It usually refers to land classified as having a 3.33% of greater annual probability of river or coastal flooding.

The present day and future Flood Zone 3B extents have been generated by amalgamating the fluvial and tidal flood extents generated for the 3.33% AEP event by the Lower Ouse and Seaford Coastal models. These models both included the representation of flood defences.

For the 3.33% AEP tidal flood extents, the higher central allowance for the present day (2020s) epoch and 2080s epoch were applied. The flows for the 3.33% AEP fluvial event were scaled by 55% to apply the higher central allowance.

Due to the limitations of the Upper Ouse and River Adur models a 3.33% AEP fluvial flood extent could not be generated upstream of Barcombe Ho. Therefore, in these areas, it is recommended that Flood Zone 3A be used as a proxy for Flood Zone 3B, as has been done here, until future improvement to the Upper Ouse model allow an accurate flood extent for the 3.33% AEP event to be produced.

Policy relating to Area at Risk of Wave Overtopping is included within the SFRA report.

Copyright
 Reproduced from Ordnance Survey digital map data © Crown copyright 2024. All rights reserved. Licence number 0100031673. © Environment Agency copyright and/or database right 2018. All rights reserved. Some features of this map are based on digital spatial data from the Centre for Ecology & Hydrology. © NERC (CEH). © Crown copyright and database rights 2018 Ordnance Survey 100024198. © Crown copyright and database rights 2018 Ordnance Survey 100024198. © Environment Agency copyright and/or database right. Contains OS data © Crown copyright and database right 2024.

Purpose of Issue **FINAL**

Client **LEWES DISTRICT COUNCIL**

Project Title **LEWES DISTRICT COUNCIL LEVEL 1 SFRA**

Drawing Title **FUNCTIONAL FLOODPLAIN**

Drawn RJG	Checked RM	Approved HJ	Date 11/12/2024
AECOM Internal Project No. 60676353		Scale @ A3 1:31,130	

THIS DOCUMENT HAS BEEN PREPARED PURSUANT TO AND SUBJECT TO THE TERMS OF AECOM'S APPOINTMENT BY ITS CLIENT. AECOM ACCEPTS NO LIABILITY FOR ANY USE OF THIS DOCUMENT OTHER THAN BY ITS ORIGINAL CLIENT OR FOLLOWING AECOM'S EXPRESS AGREEMENT TO SUCH USE, AND ONLY FOR THE PURPOSES FOR WHICH IT WAS PREPARED AND PROVIDED.

AECOM
 3rd Floor Portwall Place
 Portwall Lane
 Bristol, United Kingdom
 T +44 (0)117 315 0700
 aecom.com

Drawing Number **FIGURE 8.5** Rev **01**

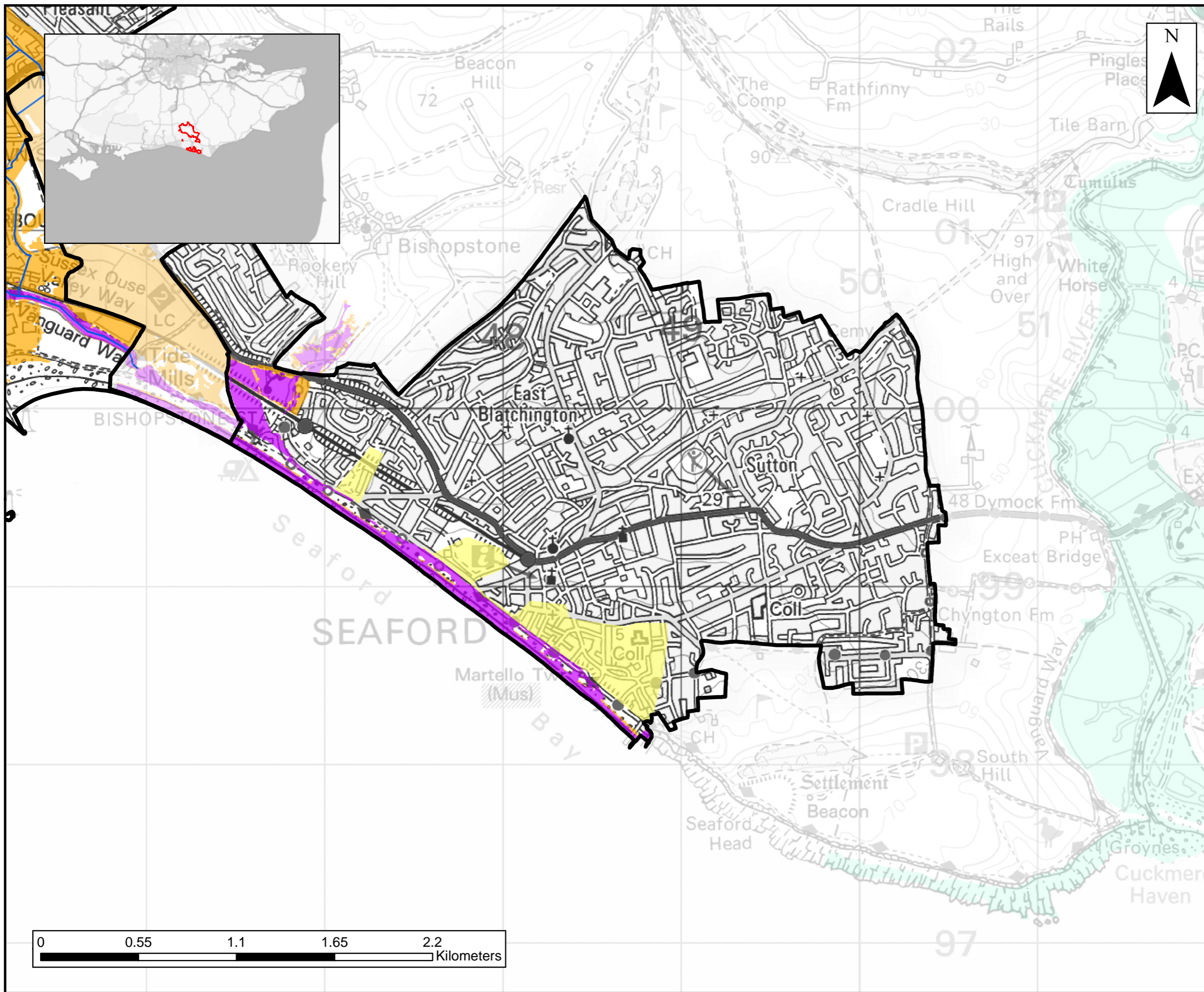

THIS DRAWING IS TO BE USED ONLY FOR THE PURPOSE OF ISSUE THAT IT WAS ISSUED FOR AND IS SUBJECT TO AMENDMENT

LEGEND

- Lewes DC Boundary
- Main Rivers
- Area at Risk of Wave Overtopping
- Present Day Flood Zone 3B
- Future Flood Zone 3B 2080s
- Environment Agency Flood Zone 3

This map shows the modelled extent of the Functional Floodplain (Flood Zone 3B) in the present day and 2080s epochs.

Flood Zone 3B- Land where water has to be stored in times of flood, also known as the functional floodplain. It usually refers to land classified as having a 3.33% of greater annual probability of river or coastal flooding.

The present day and future Flood Zone 3B extents have been generated by amalgamating the fluvial and tidal flood extents generated for the 3.33% AEP event by the Lower Ouse and Seaford Coastal models. These models both included the representation of flood defences.

For the 3.33% AEP tidal flood extents, the higher central allowance for the present day (2020s) epoch and 2080s epoch were applied. The flows for the 3.33% AEP fluvial event were scaled by 55% to apply the higher central allowance.

Due to the limitations of the Upper Ouse and River Adur models a 3.33% AEP fluvial flood extent could not be generated upstream of Barcombe Ho. Therefore, in these areas, it is recommended that Flood Zone 3A be used as a proxy for Flood Zone 3B, as has been done here, until future improvement to the Upper Ouse model allow an accurate flood extent for the 3.33% AEP event to be produced.

Policy relating to Area at Risk of Wave Overtopping is included within the SFRA report.

Copyright
 Reproduced from Ordnance Survey digital map data © Crown copyright 2024. All rights reserved. Licence number 0100031673. © Environment Agency copyright and/or database right 2018. All rights reserved. Some features of this map are based on digital spatial data from the Centre for Ecology & Hydrology. © NERC (CEH). © Crown copyright and database rights 2018 Ordnance Survey 100024198 © Crown copyright and database rights 2018 Ordnance Survey 100024198. © Environment Agency copyright and/or database right. Contains OS data © Crown copyright and database right 2024.

Purpose of Issue		FINAL	
Client		LEWES DISTRICT COUNCIL	
Project Title		LEWES DISTRICT COUNCIL LEVEL 1 SFRA	
Drawing Title			
FUNCTIONAL FLOODPLAIN			
Drawn RJG	Checked RM	Approved HJ	Date 11/12/2024
AECOM Internal Project No. 60676353		Scale @ A3 1:20,000	
THIS DOCUMENT HAS BEEN PREPARED PURSUANT TO AND SUBJECT TO THE TERMS OF AECOM'S APPOINTMENT BY ITS CLIENT. AECOM ACCEPTS NO LIABILITY FOR ANY USE OF THIS DOCUMENT OTHER THAN BY ITS ORIGINAL CLIENT OR FOLLOWING AECOM'S EXPRESS AGREEMENT TO SUCH USE, AND ONLY FOR THE PURPOSES FOR WHICH IT WAS PREPARED AND PROVIDED.			
AECOM 3rd Floor Portwall Place Portwall Lane Bristol, United Kingdom T +44 (0)117 315 0700 aecom.com		AECOM	
Drawing Number FIGURE 8.6			Rev 01