

THIS DRAWING IS TO BE USED ONLY FOR THE PURPOSE OF ISSUE THAT IT WAS ISSUED FOR AND IS SUBJECT TO AMENDMENT

LEGEND

- Lewes DC Boundary
- Main Rivers
- Fluvial Defended 1% AEP Present Day
- Fluvial Defended 1% AEP + 37% Climate Change
- Fluvial Defended 1% AEP + 55% Climate Change
- Environment Agency Flood Zone 2

1. This map compares the extent of the modelled fluvial flood extent for the 1% AEP event with those predicted in the 2080s using the Central and Higher Central Allowances.

2. The extents of the 1% AEP fluvial event for the present day epoch, and the 2080s epoch using the central (+37%) and higher central (+55%) allowances were generated by the Lower Ouse model. This includes the representation of flood defences.

The extents of the 1% AEP fluvial event for the present day epoch, and for the 2080s epoch, using the central (+37%) and higher central (+55%) allowances are not shown in the areas upstream of Barcombe Ho, as these are covered by the Upper Ouse and River Adur models. These models are 1D only and therefore judged to be unsuitable for simulating climate change scenarios. The Environment Agency Flood Zone 2 has been employed as a proxy for the modelled 1% AEP fluvial flood extents inclusive of climate change in the reaches covered by these two models.

4. The Environment Agency's climate change allowances for sea level rise and peak river flows can be viewed online at: <https://www.gov.uk/guidance/flood-risk-assessments-climate-change-allowances>.

Copyright
 Reproduced from Ordnance Survey digital map data © Crown copyright 2024. All rights reserved. Licence number 0100031673. © Environment Agency copyright and/or database right 2018. All rights reserved. Some features of this map are based on digital spatial data from the Centre for Ecology & Hydrology. © NERC (CEH). © Crown copyright and database rights 2018 Ordnance Survey 100024198 © Crown copyright and database rights 2018 Ordnance Survey 100024198. © Environment Agency copyright and/or database right. Contains OS data © Crown copyright and database right 2024.

Purpose of Issue: FINAL

Client: LEWES DISTRICT COUNCIL

Project Title: LEWES DISTRICT COUNCIL LEVEL 1 SFRA

Drawing Title: MODELLED FLUVIAL FLOOD EXTENTS INCLUSIVE OF CLIMATE CHANGE

Drawn RJG	Checked RM	Approved HJ	Date 30/04/2024
AECOM Internal Project No. 60676353		Scale @ A3 1:110,000	

THIS DOCUMENT HAS BEEN PREPARED PURSUANT TO AND SUBJECT TO THE TERMS OF AECOM'S APPOINTMENT BY ITS CLIENT. AECOM ACCEPTS NO LIABILITY FOR ANY USE OF THIS DOCUMENT OTHER THAN BY ITS ORIGINAL CLIENT OR FOLLOWING AECOM'S EXPRESS AGREEMENT TO SUCH USE, AND ONLY FOR THE PURPOSES FOR WHICH IT WAS PREPARED AND PROVIDED.

AECOM
 3rd Floor Portwall Place
 Portwall Lane
 Bristol, United Kingdom
 T +44 (0)117 315 0700
 aecom.com





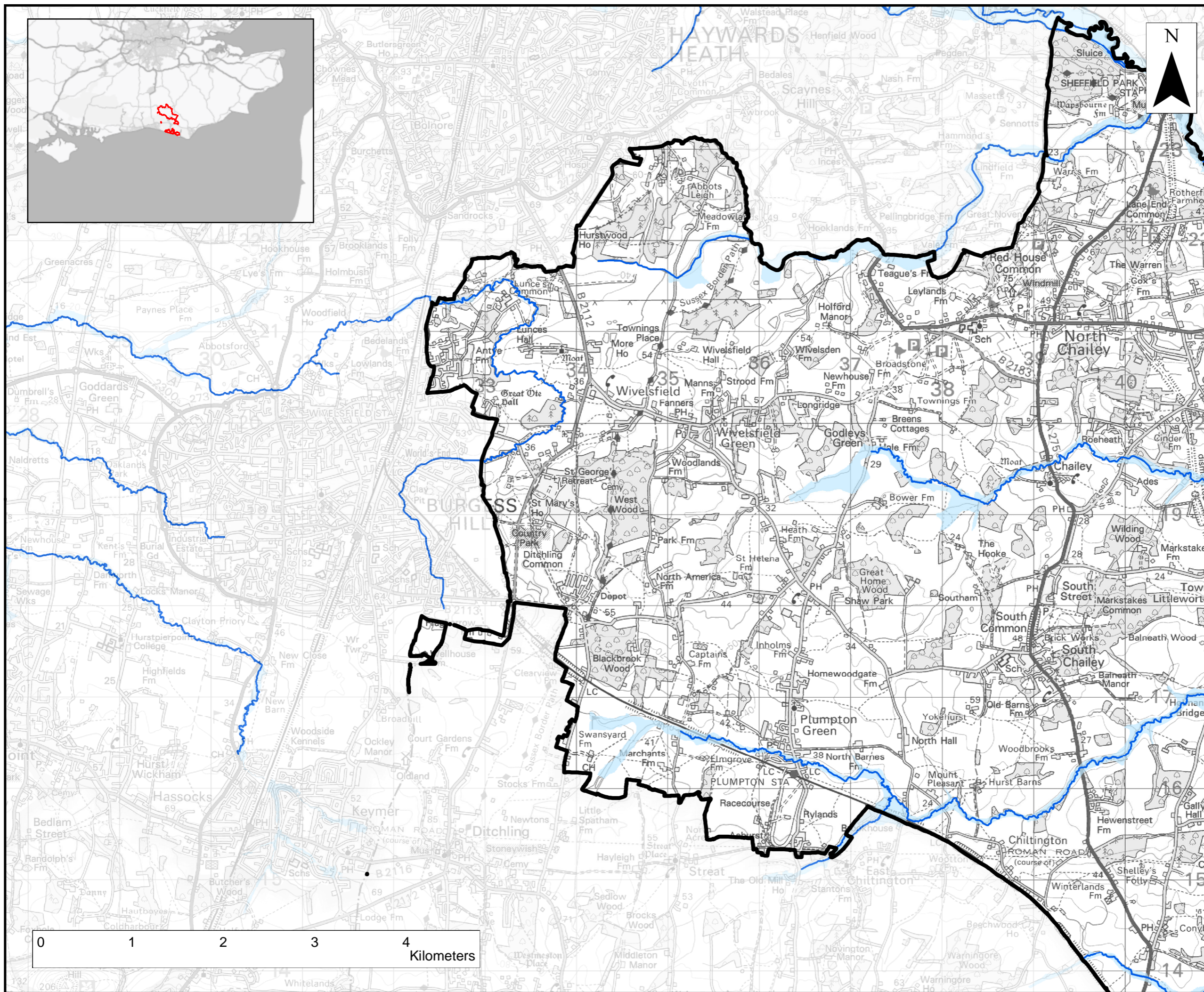

AECOM

Drawing Number: FIGURE 7
 Rev: 01



THIS DRAWING IS TO BE USED ONLY FOR THE PURPOSE OF ISSUE THAT IT WAS ISSUED FOR AND IS SUBJECT TO AMENDMENT

LEGEND

-  Lewes DC Boundary
-  Main Rivers
-  Fluvial Defended 1% AEP Present Day
-  Fluvial Defended 1% AEP + 37% Climate Change
-  Fluvial Defended 1% AEP + 55% Climate Change
-  Environment Agency Flood Zone 2

1. This map compares the extent of the modelled fluvial flood extent for the 1% AEP event with those predicted in the 2080s using the Central and Higher Central Allowances.
2. The extents of the 1% AEP fluvial event for the both the present day epoch, and the 2080s epoch using the central (+37%) and higher central (+55%) allowances were generated by the Lower Ouse model. This includes the representation of flood defences.
3. The extents of the 1% AEP fluvial event for the present day epoch, and for the 2080s epoch, using the central (+37%) and higher central (+55%) allowances are not shown in the areas upstream of Barcombe Ho, as these are covered by the Upper Ouse and River Adur models. These models are 1D only and therefore judged to be unsuitable for simulating climate change scenarios. The Environment Agency Flood Zone 2 has been employed as a proxy for the modelled 1% AEP fluvial flood extents inclusive of climate change in the reaches covered by these two models.
4. The Environment Agency's climate change allowances for sea level rise and peak river flows can be viewed online at: <https://www.gov.uk/guidance/flood-risk-assessments-climate-change-allowances>.

Copyright
 Reproduced from Ordnance Survey digital map data © Crown copyright 2024. All rights reserved.
 Licence number 0100031673. © Environment Agency copyright and/or database right 2018. All rights reserved. Some features of this map are based on digital spatial data from the Centre for Ecology & Hydrology. © NERC (CEH). © Crown copyright and database rights 2018 Ordnance Survey 100024198 © Crown copyright and database rights 2018 Ordnance Survey 100024198. © Environment Agency copyright and/or database right. Contains OS data © Crown copyright and database right 2024.

Purpose of Issue **FINAL**

Client **LEWES DISTRICT COUNCIL**

Project Title **LEWES DISTRICT COUNCIL LEVEL 1 SFRA**

Drawing Title **MODELLED FLUVIAL FLOOD EXTENTS INCLUSIVE OF CLIMATE CHANGE**

Drawn RJG	Checked RM	Approved HJ	Date 18/04/2024
AECOM Internal Project No. 60676353		Scale @ A3 1:39,000	

THIS DOCUMENT HAS BEEN PREPARED PURSUANT TO AND SUBJECT TO THE TERMS OF AECOM'S APPOINTMENT BY ITS CLIENT. AECOM ACCEPTS NO LIABILITY FOR ANY USE OF THIS DOCUMENT OTHER THAN BY ITS ORIGINAL CLIENT OR FOLLOWING AECOM'S EXPRESS AGREEMENT TO SUCH USE, AND ONLY FOR THE PURPOSES FOR WHICH IT WAS PREPARED AND PROVIDED.

AECOM
 3rd Floor Portwall Place
 Portwall Lane
 Bristol, United Kingdom
 T +44 (0)117 315 0700
 aecom.com





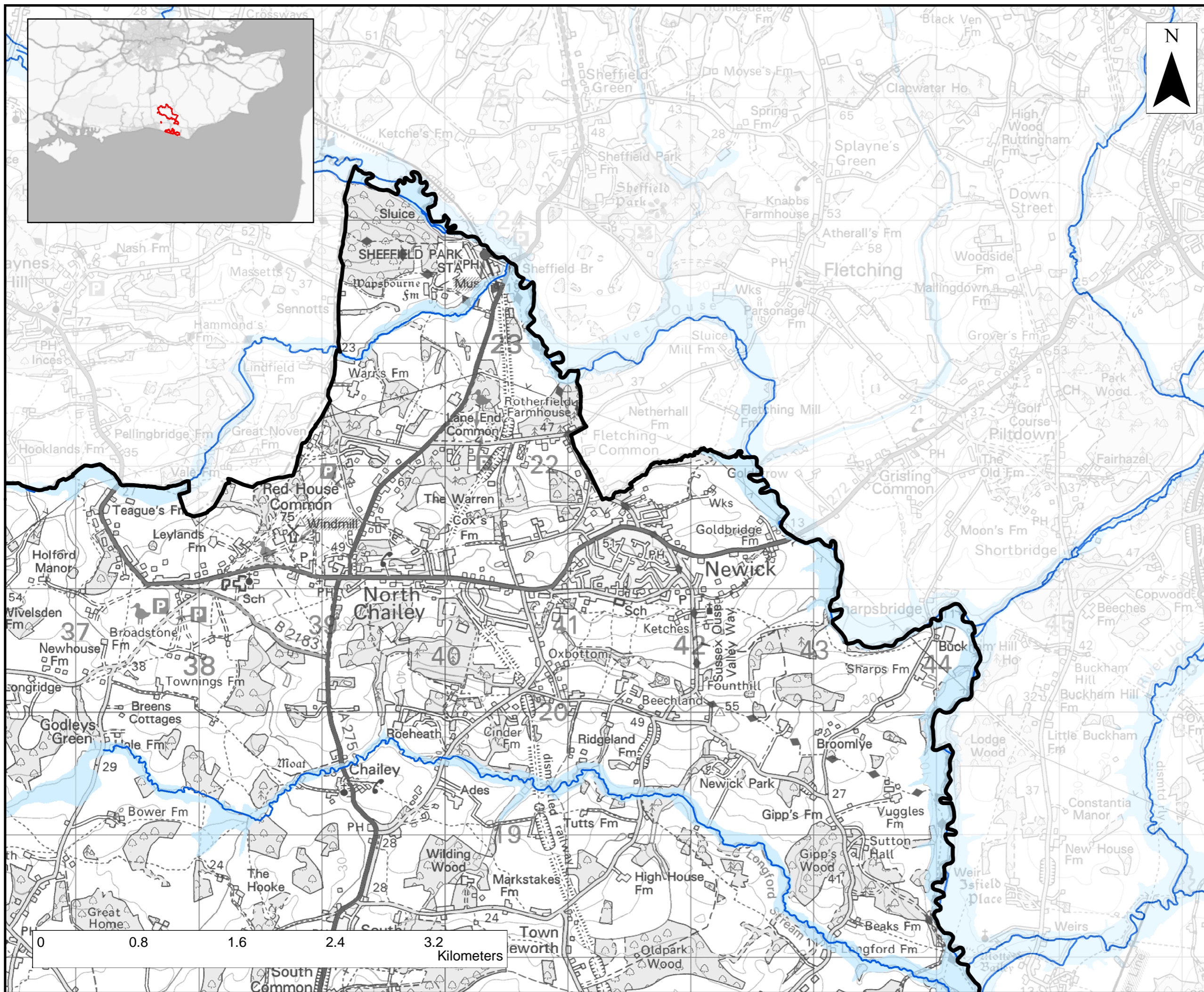

AECOM

Drawing Number **FIGURE 7.1** Rev **01**



THIS DRAWING IS TO BE USED ONLY FOR THE PURPOSE OF ISSUE THAT IT WAS ISSUED FOR AND IS SUBJECT TO AMENDMENT

LEGEND

-  Lewes DC Boundary
-  Main Rivers
-  Fluvial Defended 1% AEP Present Day
-  Fluvial Defended 1% AEP + 37% Climate Change
-  Fluvial Defended 1% AEP + 55% Climate Change
-  Environment Agency Flood Zone 2

1. This map compares the extent of the modelled fluvial flood extent for the 1% AEP event with those predicted in the 2080s using the Central and Higher Central Allowances.
2. The extents of the 1% AEP fluvial event for the both the present day epoch, and the 2080s epoch using the central (+37%) and higher central (+55%) allowances were generated by the Lower Ouse model. This includes the representation of flood defences.
3. The extents of the 1% AEP fluvial event for the present day epoch, and for the 2080s epoch, using the central (+37%) and higher central (+55%) allowances are not shown in the areas upstream of Barcombe Ho, as these are covered by the Upper Ouse and River Adur models. These models are 1D only and therefore judged to be unsuitable for simulating climate change scenarios. The Environment Agency Flood Zone 2 has been employed as a proxy for the modelled 1% AEP fluvial flood extents inclusive of climate change in the reaches covered by these two models.
4. The Environment Agency's climate change allowances for sea level rise and peak river flows can be viewed online at: <https://www.gov.uk/guidance/flood-risk-assessments-climate-change-allowances>.

Copyright
 Reproduced from Ordnance Survey digital map data © Crown copyright 2024. All rights reserved. Licence number 0100031673. © Environment Agency copyright and/or database right 2018. All rights reserved. Some features of this map are based on digital spatial data from the Centre for Ecology & Hydrology, © NERC (CEH), © Crown copyright and database rights 2018 Ordnance Survey 100024198 © Crown copyright and database rights 2018 Ordnance Survey 100024198. © Environment Agency copyright and/or database right. Contains OS data © Crown copyright and database right 2024.

Purpose of Issue: FINAL

Client: LEWES DISTRICT COUNCIL

Project Title: LEWES DISTRICT COUNCIL LEVEL 1 SFRA

Drawing Title: MODELLED FLUVIAL FLOOD EXTENTS INCLUSIVE OF CLIMATE CHANGE

Drawn RJG	Checked RM	Approved HJ	Date 18/04/2024
AECOM Internal Project No. 60676353		Scale @ A3 1:29,000	

THIS DOCUMENT HAS BEEN PREPARED PURSUANT TO AND SUBJECT TO THE TERMS OF AECOM'S APPOINTMENT BY ITS CLIENT. AECOM ACCEPTS NO LIABILITY FOR ANY USE OF THIS DOCUMENT OTHER THAN BY ITS ORIGINAL CLIENT OR FOLLOWING AECOM'S EXPRESS AGREEMENT TO SUCH USE, AND ONLY FOR THE PURPOSES FOR WHICH IT WAS PREPARED AND PROVIDED.

AECOM
 3rd Floor Portwall Place
 Portwall Lane
 Bristol, United Kingdom
 T +44 (0)117 315 0700
 aecom.com





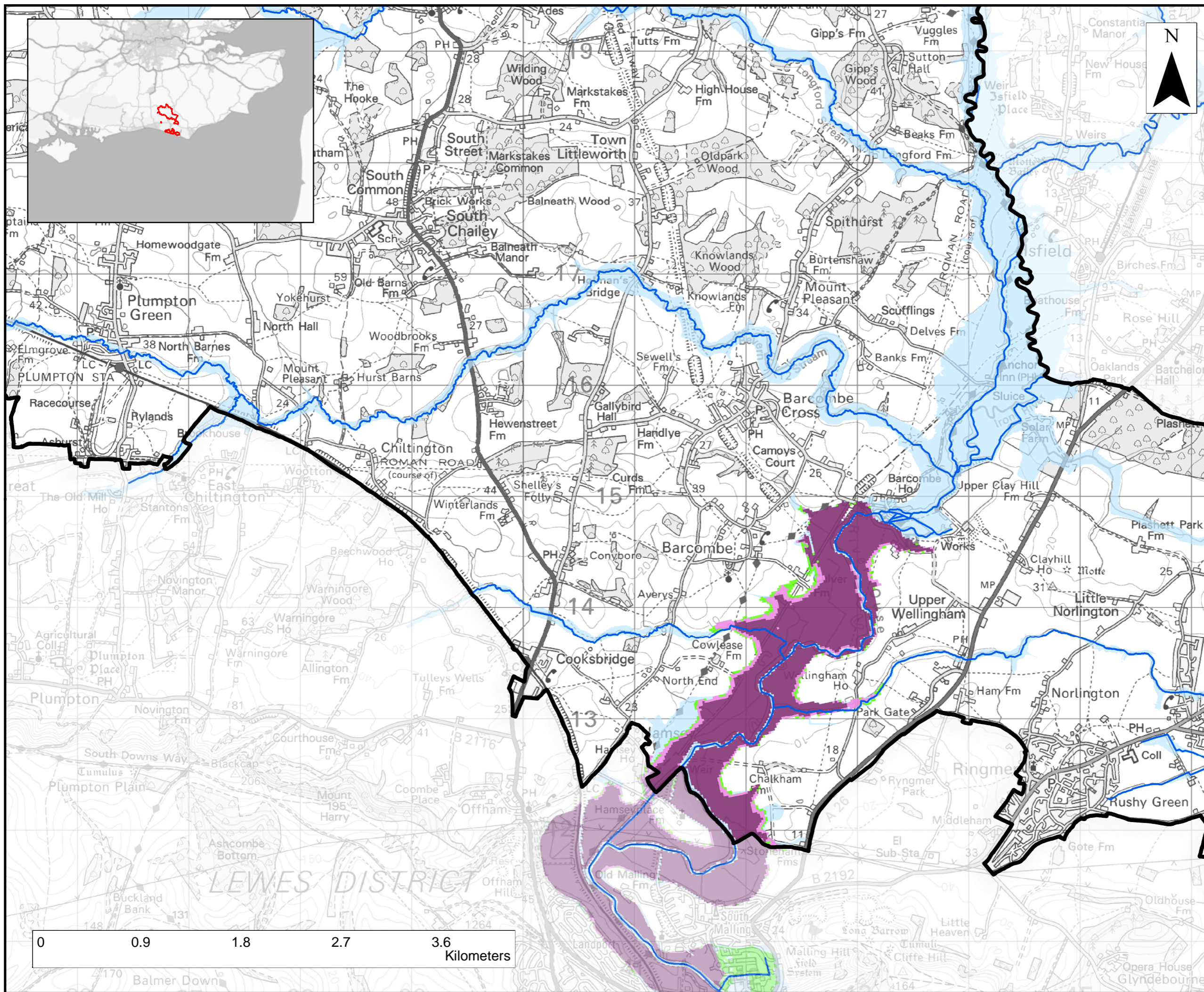

AECOM

Drawing Number: FIGURE 7.2
 Rev: 01



THIS DRAWING IS TO BE USED ONLY FOR THE PURPOSE OF ISSUE THAT IT WAS ISSUED FOR AND IS SUBJECT TO AMENDMENT

LEGEND

-  Lewes DC Boundary
-  Main Rivers
-  Fluvial Defended 1% AEP Present Day
-  Fluvial Defended 1% AEP + 37% Climate Change
-  Fluvial Defended 1% AEP + 55% Climate Change
-  Environment Agency Flood Zone 2

1. This map compares the extent of the modelled fluvial flood extent for the 1% AEP event with those predicted in the 2080s using the Central and Higher Central Allowances.
2. The extents of the 1% AEP fluvial event for both the present day epoch, and the 2080s epoch using the central (+37%) and higher central (+55%) allowances were generated by the Lower Ouse model. This includes the representation of flood defences.
3. The extents of the 1% AEP fluvial event for the present day epoch, and for the 2080s epoch, using the central (+37%) and higher central (+55%) allowances are not shown in the areas upstream of Barcombe Ho, as these are covered by the Upper Ouse and River Adur models. These models are 1D only and therefore judged to be unsuitable for simulating climate change scenarios. The Environment Agency Flood Zone 2 has been employed as a proxy for the modelled 1% AEP fluvial flood extents inclusive of climate change in the reaches covered by these two models.
4. The Environment Agency's climate change allowances for sea level rise and peak river flows can be viewed online at: <https://www.gov.uk/guidance/flood-risk-assessments-climate-change-allowances>.

Copyright
 Reproduced from Ordnance Survey digital map data © Crown copyright 2024. All rights reserved. Licence number 0100031673. © Environment Agency copyright and/or database right 2018. All rights reserved. Some features of this map are based on digital spatial data from the Centre for Ecology & Hydrology. © NERC (CEH). © Crown copyright and database rights 2018 Ordnance Survey 100024198. © Crown copyright and database rights 2018 Ordnance Survey 100024198. © Environment Agency copyright and/or database right. Contains OS data © Crown copyright and database right 2024.

Purpose of Issue: FINAL

Client: LEWES DISTRICT COUNCIL

Project Title: LEWES DISTRICT COUNCIL LEVEL 1 SFRA

Drawing Title: MODELLED FLUVIAL FLOOD EXTENTS INCLUSIVE OF CLIMATE CHANGE

Drawn RJG	Checked RM	Approved HJ	Date 18/04/2024
AECOM Internal Project No. 60676353		Scale @ A3 1:32,000	

THIS DOCUMENT HAS BEEN PREPARED PURSUANT TO AND SUBJECT TO THE TERMS OF AECOM'S APPOINTMENT BY ITS CLIENT. AECOM ACCEPTS NO LIABILITY FOR ANY USE OF THIS DOCUMENT OTHER THAN BY ITS ORIGINAL CLIENT OR FOLLOWING AECOM'S EXPRESS AGREEMENT TO SUCH USE, AND ONLY FOR THE PURPOSES FOR WHICH IT WAS PREPARED AND PROVIDED.

AECOM
 3rd Floor Portwall Place
 Portwall Lane
 Bristol, United Kingdom
 T +44 (0)117 315 0700
 aecom.com

AECOM

Drawing Number: FIGURE 7.3
 Rev: 01

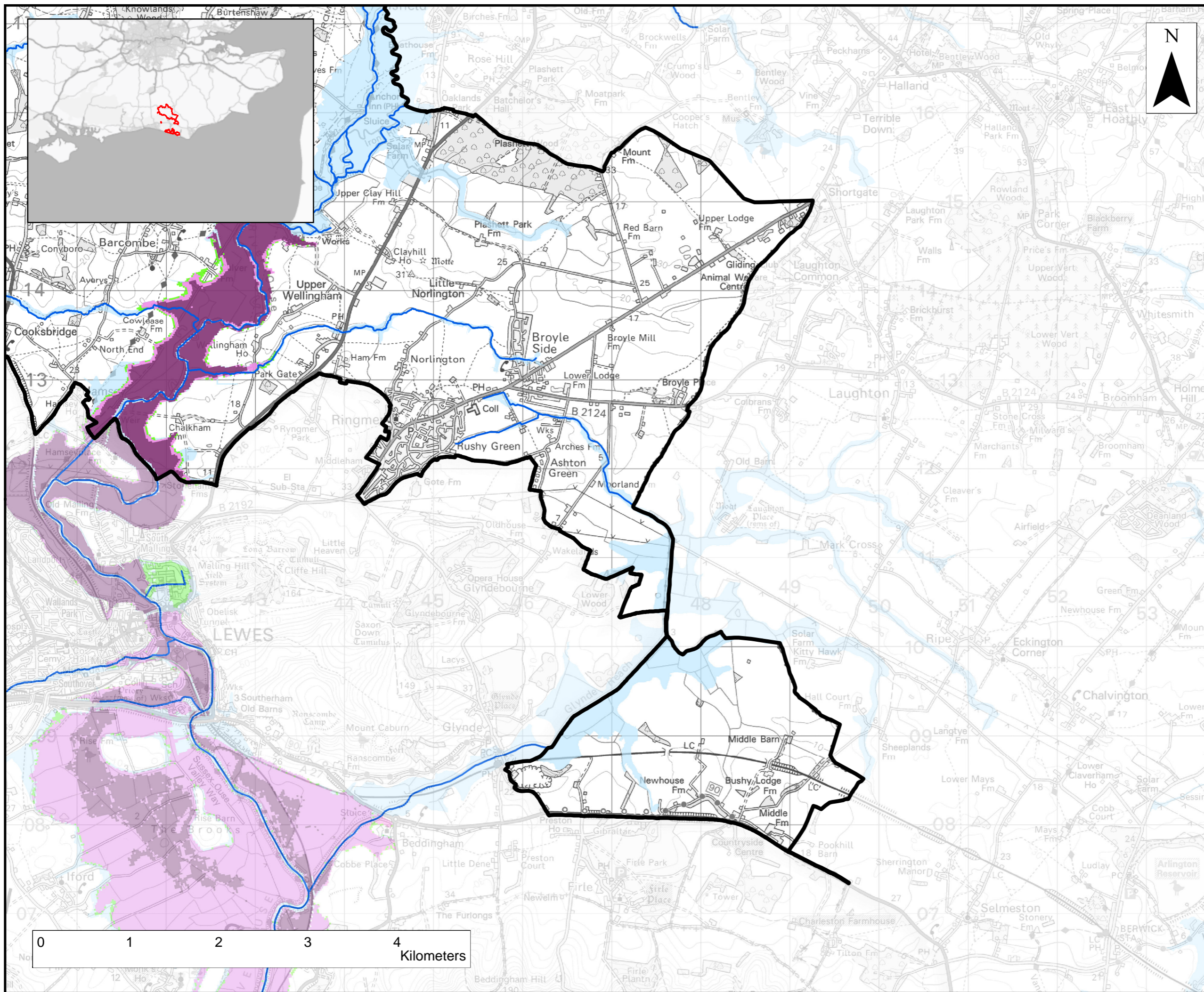

THIS DRAWING IS TO BE USED ONLY FOR THE PURPOSE OF ISSUE THAT IT WAS ISSUED FOR AND IS SUBJECT TO AMENDMENT

LEGEND

- Lewes DC Boundary
- Main Rivers
- Fluvial Defended 1% AEP Present Day
- Fluvial Defended 1% AEP + 37% Climate Change
- Fluvial Defended 1% AEP + 55% Climate Change
- Environment Agency Flood Zone 2

1. This map compares the extent of the modelled fluvial flood extent for the 1% AEP event with those predicted in the 2080s using the Central and Higher Central Allowances.
2. The extents of the 1% AEP fluvial event for both the present day epoch, and the 2080s epoch using the central (+37%) and higher central (+55%) allowances were generated by the Lower Ouse model. This includes the representation of flood defences.
3. The extents of the 1% AEP fluvial event for the present day epoch, and for the 2080s epoch, using the central (+37%) and higher central (+55%) allowances are not shown in the areas upstream of Barcombe Ho, as these are covered by the Upper Ouse and River Adur models. These models are 1D only and therefore judged to be unsuitable for simulating climate change scenarios. The Environment Agency Flood Zone 2 has been employed as a proxy for the modelled 1% AEP fluvial flood extents inclusive of climate change in the reaches covered by these two models.
4. The Environment Agency's climate change allowances for sea level rise and peak river flows can be viewed online at: <https://www.gov.uk/guidance/flood-risk-assessments-climate-change-allowances>.

Copyright
 Reproduced from Ordnance Survey digital map data © Crown copyright 2024. All rights reserved. Licence number 0100031673. © Environment Agency copyright and/or database right 2018. All rights reserved. Some features of this map are based on digital spatial data from the Centre for Ecology & Hydrology. © NERC (CEH). © Crown copyright and database rights 2018 Ordnance Survey 100024198. © Crown copyright and database rights 2018 Ordnance Survey 100024198. © Environment Agency copyright and/or database right. Contains OS data © Crown copyright and database right 2024.

Purpose of Issue FINAL

Client LEWES DISTRICT COUNCIL

Project Title LEWES DISTRICT COUNCIL LEVEL 1 SFRA

Drawing Title MODELLED FLUVIAL FLOOD EXTENTS INCLUSIVE OF CLIMATE CHANGE

Drawn RJG	Checked RM	Approved HJ	Date 18/04/2024
--------------	---------------	----------------	--------------------

AECOM Internal Project No. 60676353	Scale @ A3 1:40,000
--	------------------------

THIS DOCUMENT HAS BEEN PREPARED PURSUANT TO AND SUBJECT TO THE TERMS OF AECOM'S APPOINTMENT BY ITS CLIENT. AECOM ACCEPTS NO LIABILITY FOR ANY USE OF THIS DOCUMENT OTHER THAN BY ITS ORIGINAL CLIENT OR FOLLOWING AECOM'S EXPRESS AGREEMENT TO SUCH USE, AND ONLY FOR THE PURPOSES FOR WHICH IT WAS PREPARED AND PROVIDED.

AECOM 3rd Floor Portwall Place Portwall Lane Bristol, United Kingdom T +44 (0)117 315 0700 aecom.com	
---	--

Drawing Number FIGURE 7.4	Rev 01
------------------------------	-----------

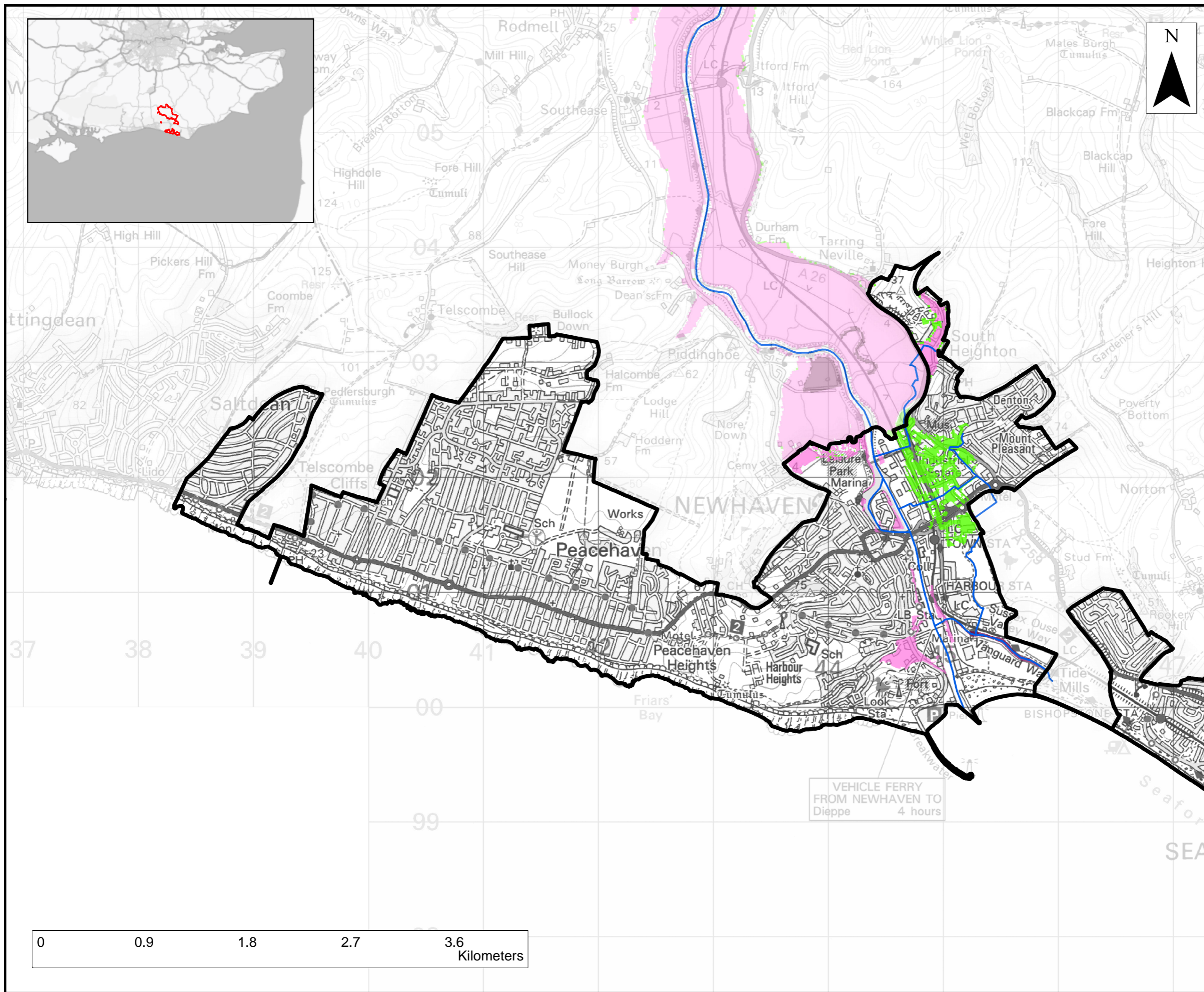

THIS DRAWING IS TO BE USED ONLY FOR THE PURPOSE OF ISSUE THAT IT WAS ISSUED FOR AND IS SUBJECT TO AMENDMENT

LEGEND

- Lewes DC Boundary
- Main Rivers
- Fluvial Defended 1% AEP Present Day
- Fluvial Defended 1% AEP + 37% Climate Change
- Fluvial Defended 1% AEP + 55% Climate Change

1. This map compares the extent of the modelled fluvial flood extent for the 1% AEP event with those predicted in the 2080s using the Central and Higher Central Allowances.

2. The extents of the 1% AEP fluvial event for the both the present day epoch, and the 2080s epoch using the central (+37%) and higher central (+55%) allowances were generated by the Lower Ouse model. This includes the representation of flood defences.

3. The extents of the 1% AEP fluvial event for the present day epoch, and for the 2080s epoch, using the central (+37%) and higher central (+55%) allowances are not shown in the areas upstream of Barcombe Ho, as these are covered by the Upper Ouse and River Adur models. These models are 1D only and therefore judged to be unsuitable for simulating climate change scenarios. The Environment Agency Flood Zone 2 has been employed as a proxy for the modelled 1% AEP fluvial flood extents inclusive of climate change in the reaches covered by these two models.

4. The Environment Agency's climate change allowances for sea level rise and peak river flows can be viewed online at: <https://www.gov.uk/guidance/flood-risk-assessments-climate-change-allowances>.



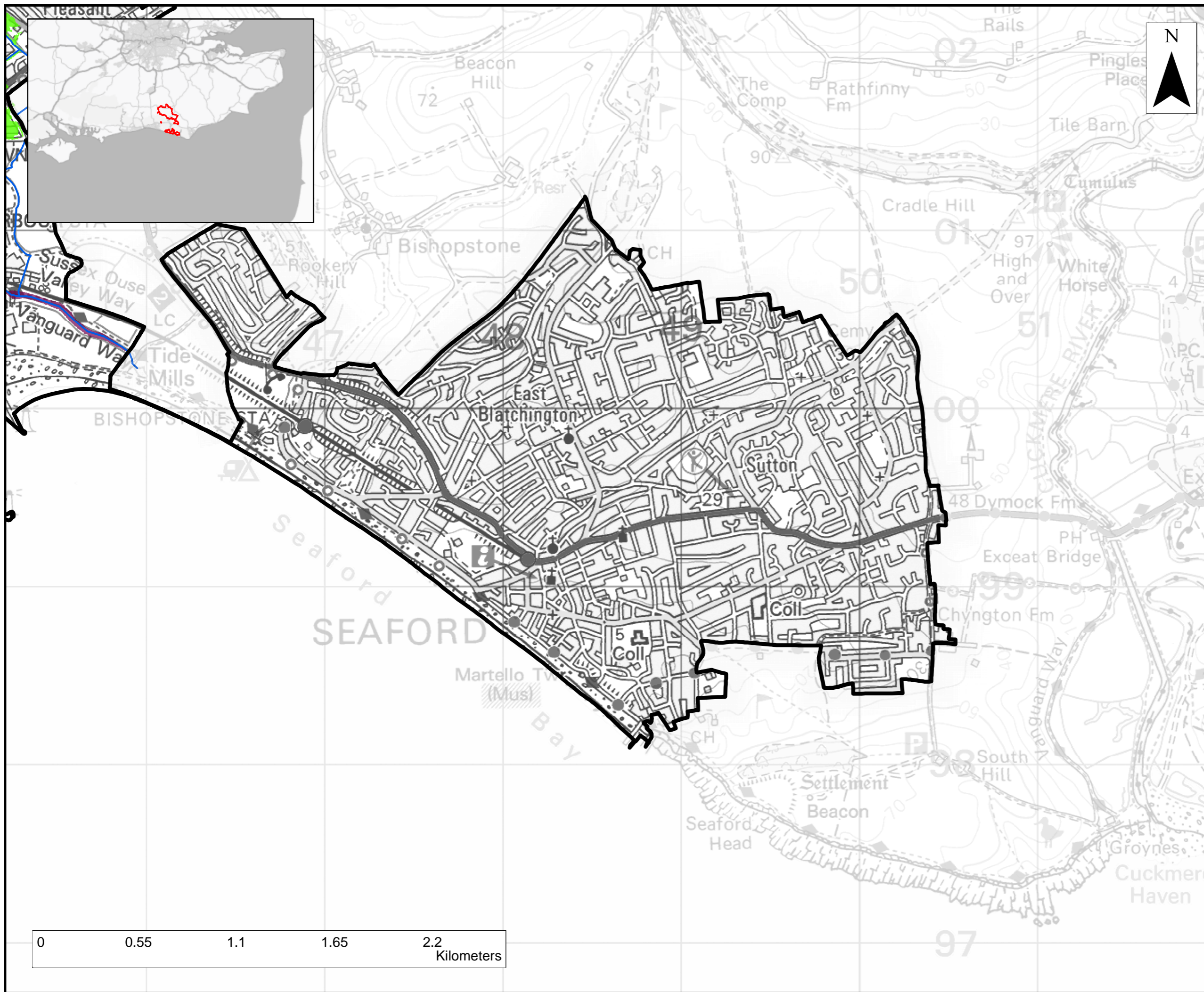

Copyright
 Reproduced from Ordnance Survey digital map data © Crown copyright 2024. All rights reserved. Licence number 0100031673. © Environment Agency copyright and/or database right 2018. All rights reserved. Some features of this map are based on digital spatial data from the Centre for Ecology & Hydrology. © NERC (CEH). © Crown copyright and database rights 2018 Ordnance Survey 100024198 © Crown copyright and database rights 2018 Ordnance Survey 100024198. © Environment Agency copyright and/or database right. Contains OS data © Crown copyright and database right 2024.

Purpose of Issue	FINAL		
Client	LEWES DISTRICT COUNCIL		
Project Title	LEWES DISTRICT COUNCIL LEVEL 1 SFRA		
Drawing Title	MODELLED FLUVIAL FLOOD EXTENTS INCLUSIVE OF CLIMATE CHANGE		
Drawn RJG	Checked RM	Approved HJ	Date 18/04/2024
AECOM Internal Project No. 60676353		Scale @ A3 1:31,000	
THIS DOCUMENT HAS BEEN PREPARED PURSUANT TO AND SUBJECT TO THE TERMS OF AECOM'S APPOINTMENT BY ITS CLIENT. AECOM ACCEPTS NO LIABILITY FOR ANY USE OF THIS DOCUMENT OTHER THAN BY ITS ORIGINAL CLIENT OR FOLLOWING AECOM'S EXPRESS AGREEMENT TO SUCH USE, AND ONLY FOR THE PURPOSES FOR WHICH IT WAS PREPARED AND PROVIDED.			
AECOM 3rd Floor Portwall Place Portwall Lane Bristol, United Kingdom T +44 (0)117 315 0700 aecom.com		AECOM	
Drawing Number FIGURE 7.5			Rev 01



THIS DRAWING IS TO BE USED ONLY FOR THE PURPOSE OF ISSUE THAT IT WAS ISSUED FOR AND IS SUBJECT TO AMENDMENT

LEGEND

-  Lewes DC Boundary
-  Main Rivers
-  Fluvial Defended 1% AEP Present Day
-  Fluvial Defended 1% AEP + 37% Climate Change
-  Fluvial Defended 1% AEP + 55% Climate Change

1. This map compares the extent of the modelled fluvial flood extent for the 1% AEP event with those predicted in the 2080s using the Central and Higher Central Allowances.
2. The extents of the 1% AEP fluvial event for both the present day epoch, and the 2080s epoch using the central (+37%) and higher central (+55%) allowances were generated by the Lower Ouse model. This includes the representation of flood defences.
3. The extents of the 1% AEP fluvial event for the present day epoch, and for the 2080s epoch, using the central (+37%) and higher central (+55%) allowances are not shown in the areas upstream of Barcombe Ho, as these are covered by the Upper Ouse and River Adur models. These models are 1D only and therefore judged to be unsuitable for simulating climate change scenarios. The Environment Agency Flood Zone 2 has been employed as a proxy for the modelled 1% AEP fluvial flood extents inclusive of climate change in the reaches covered by these two models.
4. The Environment Agency's climate change allowances for sea level rise and peak river flows can be viewed online at: <https://www.gov.uk/guidance/flood-risk-assessments-climate-change-allowances>.

Copyright
 Reproduced from Ordnance Survey digital map data © Crown copyright 2024. All rights reserved. Licence number 0100031673. © Environment Agency copyright and/or database right 2018. All rights reserved. Some features of this map are based on digital spatial data from the Centre for Ecology & Hydrology. © NERC (CEH). © Crown copyright and database rights 2018 Ordnance Survey 100024198 © Crown copyright and database rights 2018 Ordnance Survey 100024198. © Environment Agency copyright and/or database right. Contains OS data © Crown copyright and database right 2024.

Purpose of Issue **FINAL**

Client **LEWES DISTRICT COUNCIL**

Project Title **LEWES DISTRICT COUNCIL LEVEL 1 SFRA**

Drawing Title **MODELLED FLUVIAL FLOOD EXTENTS INCLUSIVE OF CLIMATE CHANGE**

Drawn RJG	Checked RM	Approved HJ	Date 18/04/2024
--------------	---------------	----------------	--------------------

AECOM Internal Project No. 60676353	Scale @ A3 1:20,000
---	-------------------------------

THIS DOCUMENT HAS BEEN PREPARED PURSUANT TO AND SUBJECT TO THE TERMS OF AECOM'S APPOINTMENT BY ITS CLIENT. AECOM ACCEPTS NO LIABILITY FOR ANY USE OF THIS DOCUMENT OTHER THAN BY ITS ORIGINAL CLIENT OR FOLLOWING AECOM'S EXPRESS AGREEMENT TO SUCH USE, AND ONLY FOR THE PURPOSES FOR WHICH IT WAS PREPARED AND PROVIDED.

AECOM
 3rd Floor Portwall Place
 Portwall Lane
 Bristol, United Kingdom
 T +44 (0)117 315 0700
 aecom.com

AECOM

Drawing Number **FIGURE 7.6** Rev **01**