





THIS DRAWING IS TO BE USED ONLY FOR THE PURPOSE OF ISSUE THAT IT WAS ISSUED FOR AND IS SUBJECT TO AMENDMENT

LEGEND

-  Lewes DC Boundary
-  Main Rivers
-  Flood Zone 2
-  Flood Zone 3a

NOTES

1. This map shows the predicted likelihood of fluvial and tidal flooding based on the Environment Agency's Flood Map for Planning (Rivers and the Sea) and catchment modelling studies, which may be subject to revision in the future. The Flood Map for Planning is available online at <https://flood-map-for-planning.service.gov.uk/>.

2. The probability of fluvial and coastal flooding is divided into the following categories:

Flood Zone 1- Land having a less than 0.1% annual probability of river or coastal flooding (1 in 1,000 chance each year).

Flood Zone 2- Land having between a 1% and 0.1% annual probability of river flooding (between 1 in 100 and 1 in 1,000 chance each year), or between a 0.5% and 0.1% annual probability of coastal flooding (between a 1 in 200 and 1 in 1,000 chance each year).

Flood Zone 3A- Land either having a 1% or greater annual probability of river flooding (<1 in 100 chance), or having a 0.5% or greater annual probability of coastal flooding (<1 in 200 chance).

The Flood Zones shown on this figure do not take account of the possible impacts of climate change and consequent changes in the future probability of flooding. They also ignore the effect of any flood defences.

Copyright

Reproduced from Ordnance Survey digital map data © Crown copyright 2024. All rights reserved. Licence number 0100031673. © Environment Agency copyright and/or database right 2018. All rights reserved. Some features of this map are based on digital spatial data from the Centre for Ecology & Hydrology. © NERC (CEH). © Crown copyright and database rights 2018 Ordnance Survey 100024198. © Crown copyright and database rights 2018 Ordnance Survey 100024198. © Environment Agency copyright and/or database right. Contains OS data © Crown copyright and database right 2024.

Purpose of Issue FINAL

Client LEWES DISTRICT COUNCIL

Project Title LEWES DISTRICT COUNCIL LEVEL 1 SFRA

Drawing Title ENVIRONMENT AGENCY FLOOD ZONES

Drawn RJG	Checked RM	Approved FB	Date 18/04/2024
AECOM Internal Project No. 60676353		Scale @ A3 1:110,000	

THIS DOCUMENT HAS BEEN PREPARED PURSUANT TO AND SUBJECT TO THE TERMS OF AECOM'S APPOINTMENT BY ITS CLIENT. AECOM ACCEPTS NO LIABILITY FOR ANY USE OF THIS DOCUMENT OTHER THAN BY ITS ORIGINAL CLIENT OR FOLLOWING AECOM'S EXPRESS AGREEMENT TO SUCH USE, AND ONLY FOR THE PURPOSES FOR WHICH IT WAS PREPARED AND PROVIDED.

AECOM
3rd Floor Portwall Place
Portwall Lane
Bristol, United Kingdom
T +44 (0)117 315 0700
aecom.com

AECOM



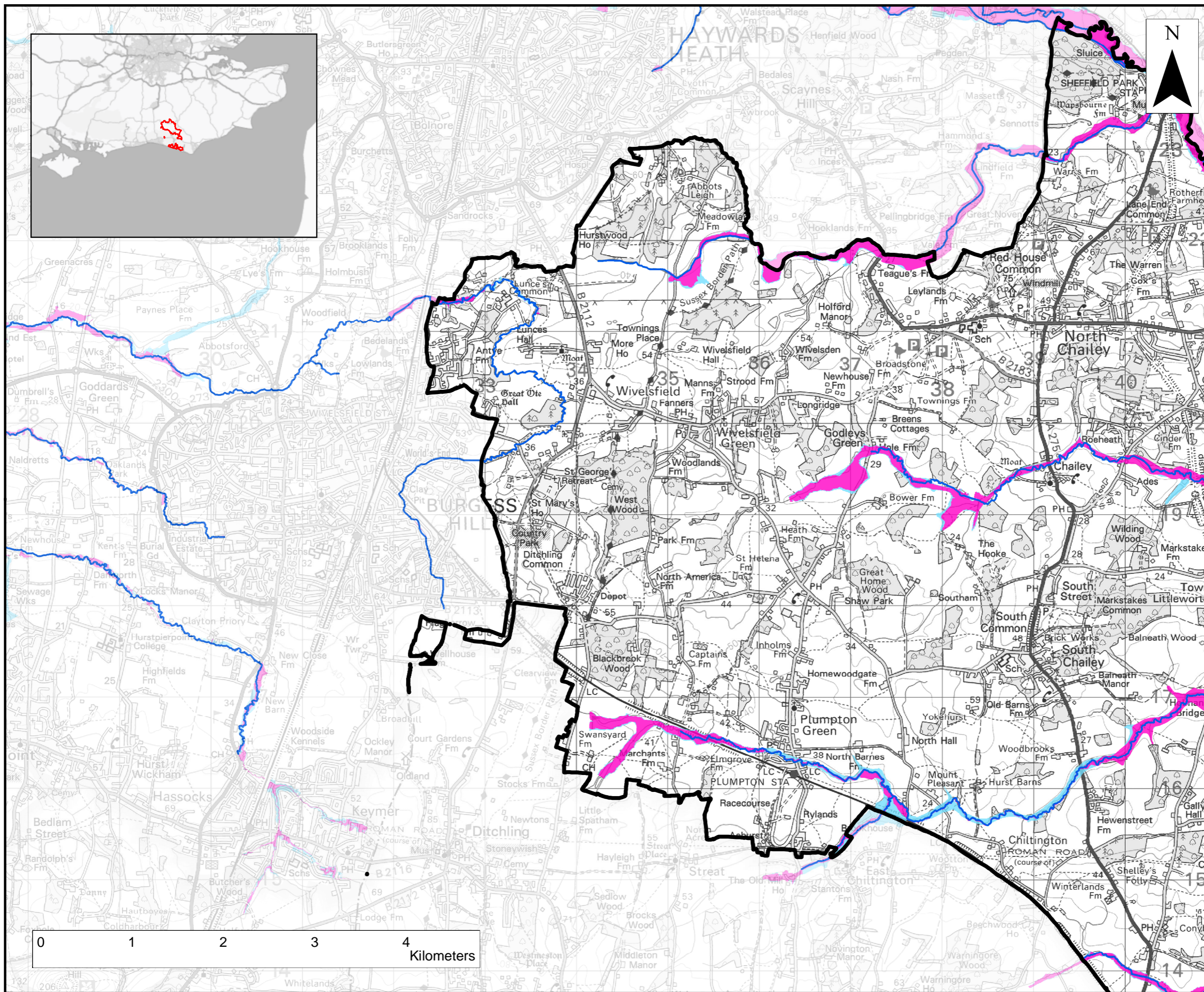

Drawing Number FIGURE 6

Rev 01



THIS DRAWING IS TO BE USED ONLY FOR THE PURPOSE OF ISSUE THAT IT WAS ISSUED FOR AND IS SUBJECT TO AMENDMENT

LEGEND

-  Lewes DC Boundary
-  Main Rivers
-  Flood Zone 2
-  Flood Zone 3a

NOTES
 1. This map shows the predicted likelihood of fluvial and tidal flooding based on the Environment Agency's Flood Map for Planning (Rivers and the Sea) and catchment modelling studies, which may be subject to revision in the future. The Flood Map for Planning is available online at <https://flood-map-for-planning.service.gov.uk/>.

2. The probability of fluvial and coastal flooding is divided into the following categories:
 Flood Zone 1- Land having a less than 0.1% annual probability of river or coastal flooding (1 in 1,000 chance each year).
 Flood Zone 2- Land having between a 1% and 0.1% annual probability of river flooding (between 1 in 100 and 1 in 1,000 chance each year), or between a 0.5% and 0.1% annual probability of coastal flooding (between a 1 in 200 and 1 in 1,000 chance each year).
 Flood Zone 3A- Land either having a 1% or greater annual probability of river flooding (≤ 1 in 100 chance), or having a 0.5% or greater annual probability of coastal flooding (≤ 1 in 200 chance).

The Flood Zones shown on this figure do not take account of the possible impacts of climate change and consequent changes in the future probability of flooding. They also ignore the effect of any flood defences.

Copyright
 Reproduced from Ordnance Survey digital map data © Crown copyright 2024. All rights reserved. Licence number 0100031673. © Environment Agency copyright and/or database right 2018. All rights reserved. Some features of this map are based on digital spatial data from the Centre for Ecology & Hydrology. © NERC (CEH). © Crown copyright and database rights 2018 Ordnance Survey 100024198 © Crown copyright and database rights 2018 Ordnance Survey 100024198. © Environment Agency copyright and/or database right. Contains OS data © Crown copyright and database right 2024.

Purpose of Issue FINAL

Client LEWES DISTRICT COUNCIL

Project Title LEWES DISTRICT COUNCIL LEVEL 1 SFRA

Drawing Title ENVIRONMENT AGENCY FLOOD ZONES

Drawn RJG	Checked RM	Approved FB	Date 18/04/2024
AECOM Internal Project No. 60676353		Scale @ A3 1:39,000	

THIS DOCUMENT HAS BEEN PREPARED PURSUANT TO AND SUBJECT TO THE TERMS OF AECOM'S APPOINTMENT BY ITS CLIENT. AECOM ACCEPTS NO LIABILITY FOR ANY USE OF THIS DOCUMENT OTHER THAN BY ITS ORIGINAL CLIENT OR FOLLOWING AECOM'S EXPRESS AGREEMENT TO SUCH USE, AND ONLY FOR THE PURPOSES FOR WHICH IT WAS PREPARED AND PROVIDED.

AECOM
 3rd Floor Portwall Place
 Portwall Lane
 Bristol, United Kingdom
 T +44 (0)117 315 0700
 aecom.com



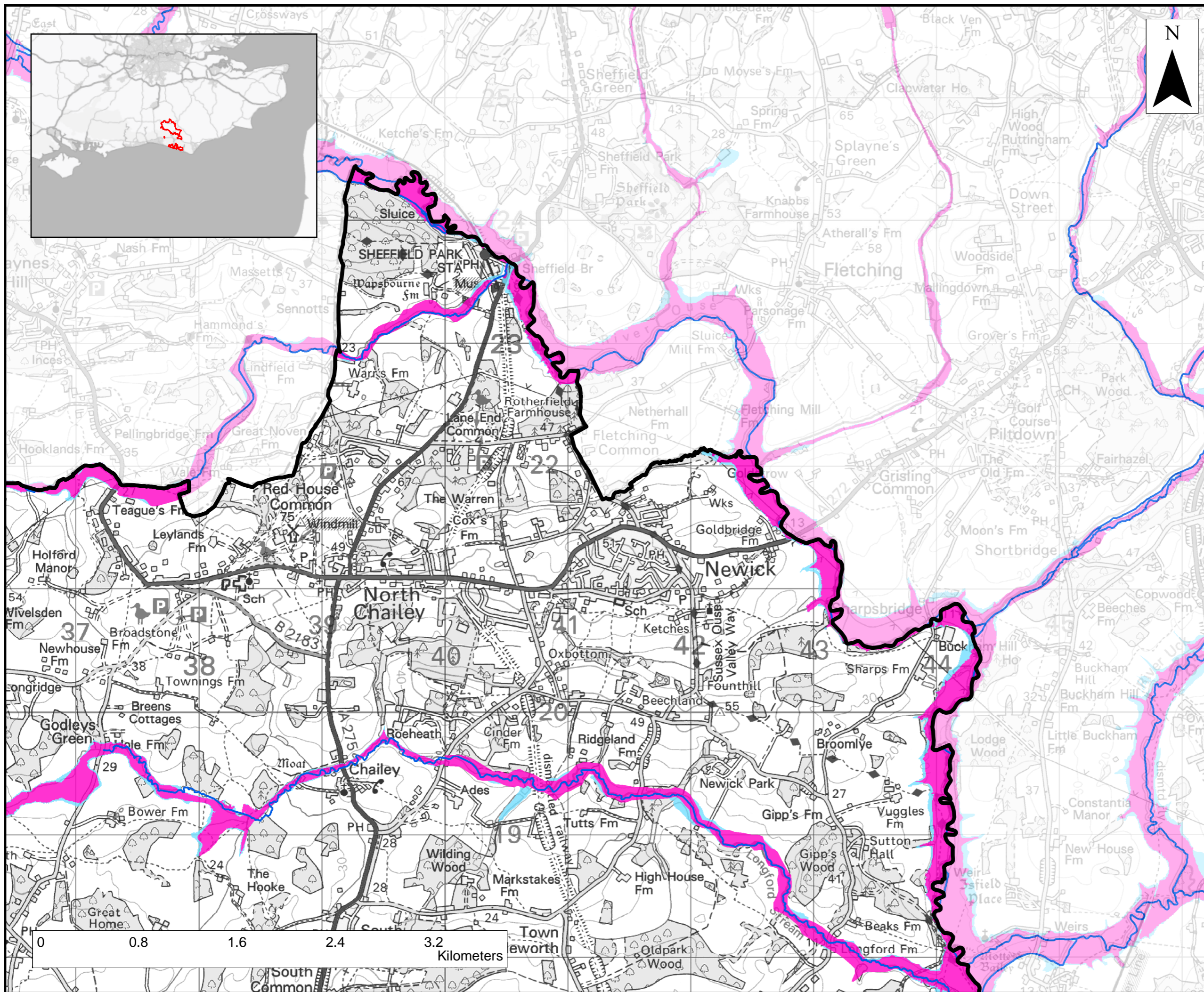

AECOM

Drawing Number FIGURE 6.1 **Rev** 01



THIS DRAWING IS TO BE USED ONLY FOR THE PURPOSE OF ISSUE THAT IT WAS ISSUED FOR AND IS SUBJECT TO AMENDMENT

LEGEND

-  Lewes DC Boundary
-  Main Rivers
-  Flood Zone 2
-  Flood Zone 3a

NOTES

1. This map shows the predicted likelihood of fluvial and tidal flooding based on the Environment Agency's Flood Map for Planning (Rivers and the Sea) and catchment modelling studies, which may be subject to revision in the future. The Flood Map for Planning is available online at <https://flood-map-for-planning.service.gov.uk/>.

2. The probability of fluvial and coastal flooding is divided into the following categories:

Flood Zone 1- Land having a less than 0.1% annual probability of river or coastal flooding (1 in 1,000 chance each year).

Flood Zone 2- Land having between a 1% and 0.1% annual probability of river flooding (between 1 in 100 and 1 in 1,000 chance each year), or between a 0.5% and 0.1% annual probability of coastal flooding (between a 1 in 200 and 1 in 1,000 chance each year).

Flood Zone 3A- Land either having a 1% or greater annual probability of river flooding (>1 in 100 chance), or having a 0.5% or greater annual probability of coastal flooding (>1 in 200 chance).

The Flood Zones shown on this figure do not take account of the possible impacts of climate change and consequent changes in the future probability of flooding. They also ignore the effect of any flood defences.

Copyright
 Reproduced from Ordnance Survey digital map data © Crown copyright 2024. All rights reserved. Licence number 0100031673. © Environment Agency copyright and/or database right 2018. All rights reserved. Some features of this map are based on digital spatial data from the Centre for Ecology & Hydrology. © NERC (CEH). © Crown copyright and database rights 2018 Ordnance Survey 100024198 © Crown copyright and database rights 2018 Ordnance Survey 100024198. © Environment Agency copyright and/or database right. Contains OS data © Crown copyright and database right 2024.

Purpose of Issue FINAL

Client LEWES DISTRICT COUNCIL

Project Title LEWES DISTRICT COUNCIL LEVEL 1 SFRA

Drawing Title ENVIRONMENT AGENCY FLOOD ZONES

Drawn RJG	Checked RM	Approved FB	Date 18/04/2024
AECOM Internal Project No. 60676353		Scale @ A3 1:29,000	

THIS DOCUMENT HAS BEEN PREPARED PURSUANT TO AND SUBJECT TO THE TERMS OF AECOM'S APPOINTMENT BY ITS CLIENT. AECOM ACCEPTS NO LIABILITY FOR ANY USE OF THIS DOCUMENT OTHER THAN BY ITS ORIGINAL CLIENT OR FOLLOWING AECOM'S EXPRESS AGREEMENT TO SUCH USE, AND ONLY FOR THE PURPOSES FOR WHICH IT WAS PREPARED AND PROVIDED.

AECOM
 3rd Floor Portwall Place
 Portwall Lane
 Bristol, United Kingdom
 T +44 (0)117 315 0700
 aecom.com

AECOM

Drawing Number FIGURE 6.2 **Rev** 01

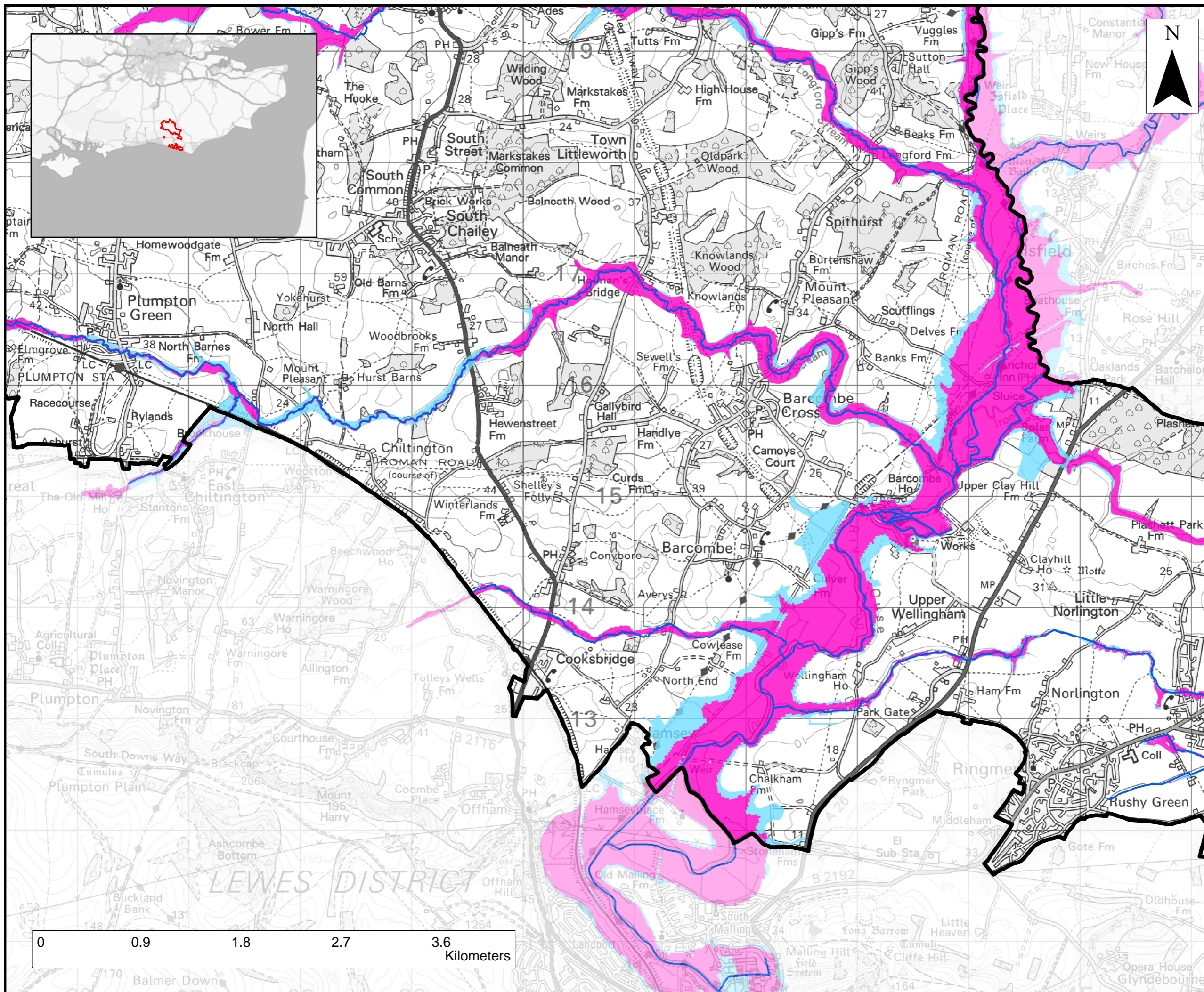

THIS DRAWING IS TO BE USED ONLY FOR THE PURPOSE OF ISSUE THAT IT WAS ISSUED FOR AND IS SUBJECT TO AMENDMENT

LEGEND

- Lewes DC Boundary
- Main Rivers
- Flood Zone 2
- Flood Zone 3a

NOTES

- This map shows the predicted likelihood of fluvial and tidal flooding based on the Environment Agency's Flood Map for Planning (Rivers and the Sea) and catchment modelling studies, which may be subject to revision in the future. The Flood Map for Planning is available online at <https://flood-map-for-planning.service.gov.uk/>.
- The probability of fluvial and coastal flooding is divided into the following categories:
 - Flood Zone 1- Land having a less than 0.1% annual probability of river or coastal flooding (1 in 1,000 chance each year).
 - Flood Zone 2- Land having between a 1% and 0.1% annual probability of river flooding (between 1 in 100 and 1 in 1,000 chance each year), or between a 0.5% and 0.1% annual probability of coastal flooding (between a 1 in 200 and 1 in 1,000 chance each year).
 - Flood Zone 3A- Land either having a 1% or greater annual probability of river flooding (>1 in 100 chance), or having a 0.5% or greater annual probability of coastal flooding (>1 in 200 chance).

The Flood Zones shown on this figure do not take account of the possible impacts of climate change and consequent changes in the future probability of flooding. They also ignore the effect of any flood defences.



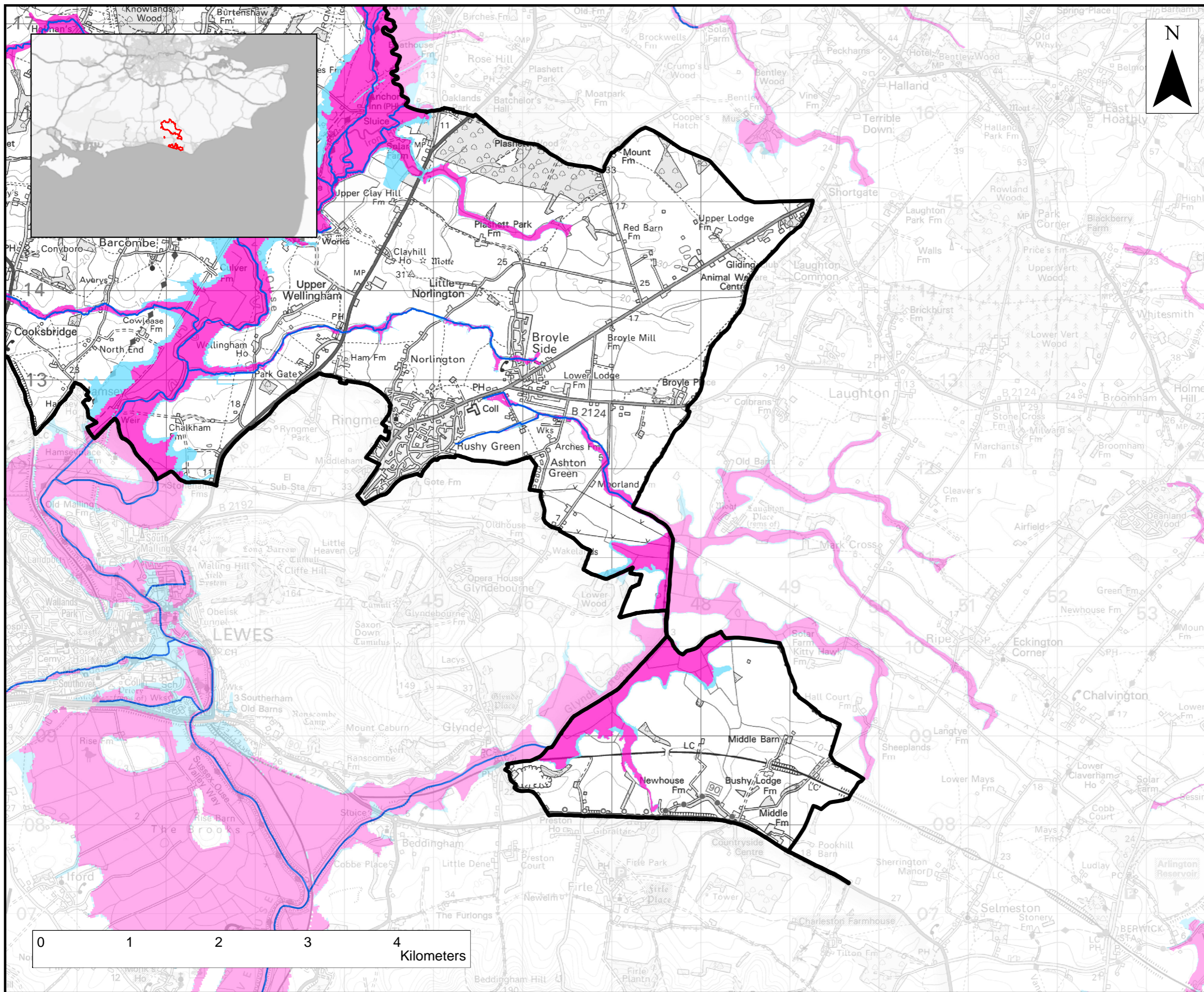

Copyright
 Reproduced from Ordnance Survey digital map data © Crown copyright 2024. All rights reserved. Licence number 0100031673. © Environment Agency copyright and/or database right 2018. All rights reserved. Some features of this map are based on digital spatial data from the Centre for Ecology & Hydrology. © NERC (CEH). © Crown copyright and database rights 2018 Ordnance Survey 100024198 © Crown copyright and database rights 2018 Ordnance Survey 100024198. © Environment Agency copyright and/or database right. Contains OS data © Crown copyright and database right 2024.

Purpose of Issue		FINAL	
Client		LEWES DISTRICT COUNCIL	
Project Title		LEWES DISTRICT COUNCIL LEVEL 1 SFRA	
Drawing Title		ENVIRONMENT AGENCY FLOOD ZONES	
Drawn RJG	Checked RM	Approved FB	Date 18/04/2024
AECOM Internal Project No. 60676353		Scale @ A3 1:32,000	
THIS DOCUMENT HAS BEEN PREPARED PURSUANT TO AND SUBJECT TO THE TERMS OF AECOM'S APPOINTMENT BY ITS CLIENT. AECOM ACCEPTS NO LIABILITY FOR ANY USE OF THIS DOCUMENT OTHER THAN BY ITS ORIGINAL CLIENT OR FOLLOWING AECOM'S EXPRESS AGREEMENT TO SUCH USE, AND ONLY FOR THE PURPOSES FOR WHICH IT WAS PREPARED AND PROVIDED.			
AECOM 3rd Floor Portwall Place Portwall Lane Bristol, United Kingdom T +44 (0)117 315 0700 aecom.com		AECOM	
Drawing Number FIGURE 6.3		Rev 01	



THIS DRAWING IS TO BE USED ONLY FOR THE PURPOSE OF ISSUE THAT IT WAS ISSUED FOR AND IS SUBJECT TO AMENDMENT

LEGEND

-  Lewes DC Boundary
-  Main Rivers
-  Flood Zone 2
-  Flood Zone 3a

NOTES

1. This map shows the predicted likelihood of fluvial and tidal flooding based on the Environment Agency's Flood Map for Planning (Rivers and the Sea) and catchment modelling studies, which may be subject to revision in the future. The Flood Map for Planning is available online at <https://flood-map-for-planning.service.gov.uk/>.

2. The probability of fluvial and coastal flooding is divided into the following categories:

Flood Zone 1- Land having a less than 0.1% annual probability of river or coastal flooding (1 in 1,000 chance each year).

Flood Zone 2- Land having between a 1% and 0.1% annual probability of river flooding (between 1 in 100 and 1 in 1,000 chance each year), or between a 0.5% and 0.1% annual probability of coastal flooding (between a 1 in 200 and 1 in 1,000 chance each year).

Flood Zone 3A- Land either having a 1% or greater annual probability of river flooding (≤ 1 in 100 chance), or having a 0.5% or greater annual probability of coastal flooding (≤ 1 in 200 chance).

The Flood Zones shown on this figure do not take account of the possible impacts of climate change and consequent changes in the future probability of flooding. They also ignore the effect of any flood defences.

Copyright

Reproduced from Ordnance Survey digital map data © Crown copyright 2024. All rights reserved. Licence number 0100031673. © Environment Agency copyright and/or database right 2018. All rights reserved. Some features of this map are based on digital spatial data from the Centre for Ecology & Hydrology. © NERC (CEH). © Crown copyright and database rights 2018 Ordnance Survey 100024198 © Crown copyright and database rights 2018 Ordnance Survey 100024198. © Environment Agency copyright and/or database right. Contains OS data © Crown copyright and database right 2024.

Purpose of Issue: **FINAL**

Client: **LEWES DISTRICT COUNCIL**

Project Title: **LEWES DISTRICT COUNCIL LEVEL 1 SFRA**

Drawing Title: **ENVIRONMENT AGENCY FLOOD ZONES**

Drawn RJG	Checked RM	Approved HJ	Date 30/04/2024
AECOM Internal Project No. 60676353		Scale @ A3 1:40,000	

THIS DOCUMENT HAS BEEN PREPARED PURSUANT TO AND SUBJECT TO THE TERMS OF AECOM'S APPOINTMENT BY ITS CLIENT. AECOM ACCEPTS NO LIABILITY FOR ANY USE OF THIS DOCUMENT OTHER THAN BY ITS ORIGINAL CLIENT OR FOLLOWING AECOM'S EXPRESS AGREEMENT TO SUCH USE, AND ONLY FOR THE PURPOSES FOR WHICH IT WAS PREPARED AND PROVIDED.

AECOM
3rd Floor Portwall Place
Portwall Lane
Bristol, United Kingdom
T +44 (0)117 315 0700
aecom.com



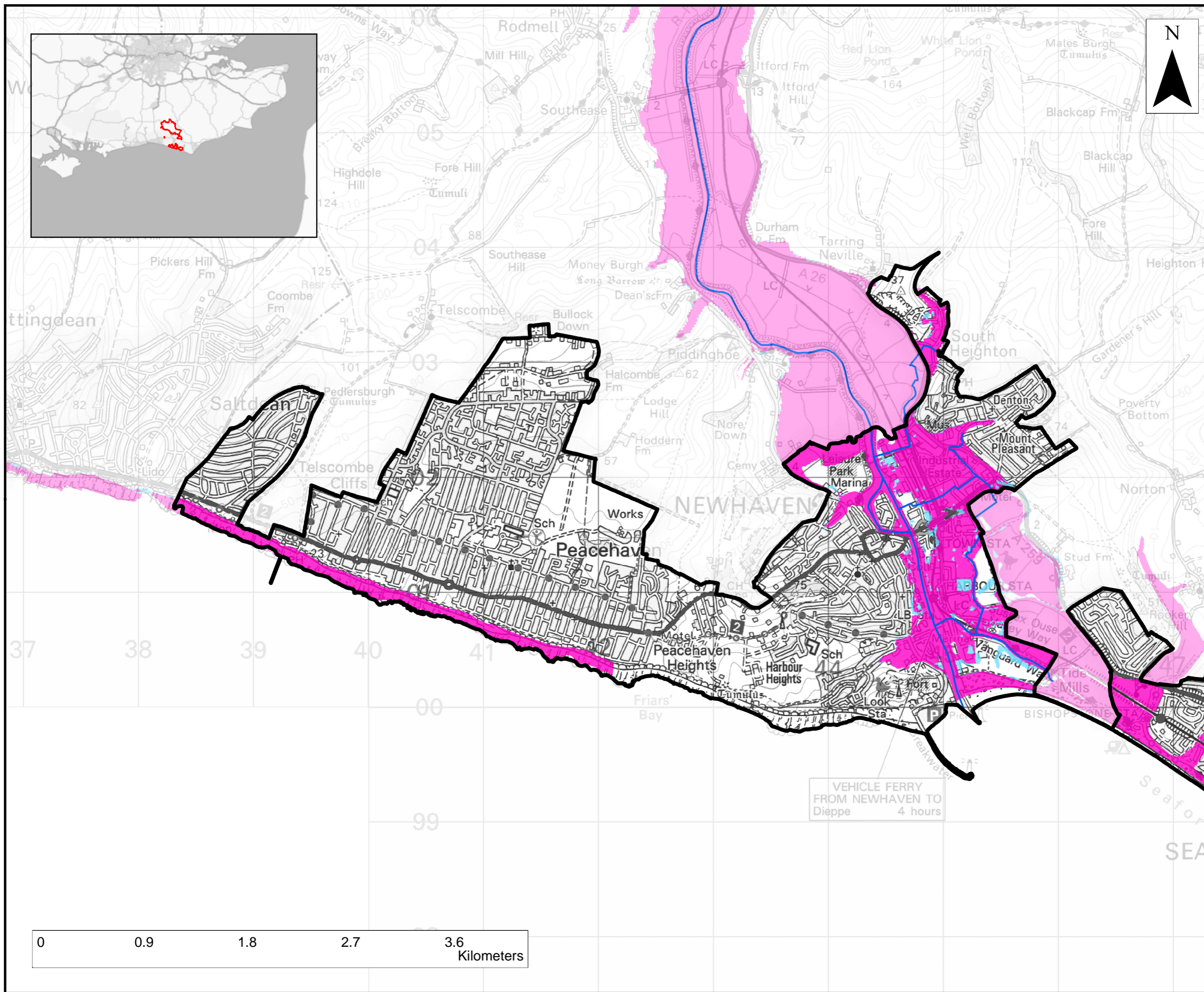

AECOM

Drawing Number: **FIGURE 6.4** Rev: **01**



THIS DRAWING IS TO BE USED ONLY FOR THE PURPOSE OF ISSUE THAT IT WAS ISSUED FOR AND IS SUBJECT TO AMENDMENT

LEGEND

-  Lewes DC Boundary
-  Main Rivers
-  Flood Zone 2
-  Flood Zone 3a

NOTES

1. This map shows the predicted likelihood of fluvial and tidal flooding based on the Environment Agency's Flood Map for Planning (Rivers and the Sea) and catchment modelling studies, which may be subject to revision in the future. The Flood Map for Planning is available online at <https://flood-map-for-planning.service.gov.uk/>.

2. The probability of fluvial and coastal flooding is divided into the following categories:

Flood Zone 1- Land having a less than 0.1% annual probability of river or coastal flooding (1 in 1,000 chance each year).

Flood Zone 2- Land having between a 1% and 0.1% annual probability of river flooding (between 1 in 100 and 1 in 1,000 chance each year), or between a 0.5% and 0.1% annual probability of coastal flooding (between a 1 in 200 and 1 in 1,000 chance each year).

Flood Zone 3A- Land either having a 1% or greater annual probability of river flooding (>1 in 100 chance), or having a 0.5% or greater annual probability of coastal flooding (>1 in 200 chance).

The Flood Zones shown on this figure do not take account of the possible impacts of climate change and consequent changes in the future probability of flooding. They also ignore the effect of any flood defences.

Copyright
 Reproduced from Ordnance Survey digital map data © Crown copyright 2024. All rights reserved. Licence number 0100031673. © Environment Agency copyright and/or database right 2018. All rights reserved. Some features of this map are based on digital spatial data from the Centre for Ecology & Hydrology. © NERC (CEH). © Crown copyright and database rights 2018 Ordnance Survey 100024198 © Crown copyright and database rights 2018 Ordnance Survey 100024198. © Environment Agency copyright and/or database right. Contains OS data © Crown copyright and database right 2024.

Purpose of Issue
 FINAL

Client
 LEWES DISTRICT COUNCIL

Project Title
 LEWES DISTRICT COUNCIL
 LEVEL 1 SFRA

Drawing Title
 ENVIRONMENT AGENCY
 FLOOD ZONES

Drawn RJG	Checked RM	Approved FB	Date 18/04/2024
AECOM Internal Project No. 60676353		Scale @ A3 1:31,000	

THIS DOCUMENT HAS BEEN PREPARED PURSUANT TO AND SUBJECT TO THE TERMS OF AECOM'S APPOINTMENT BY ITS CLIENT. AECOM ACCEPTS NO LIABILITY FOR ANY USE OF THIS DOCUMENT OTHER THAN BY ITS ORIGINAL CLIENT OR FOLLOWING AECOM'S EXPRESS AGREEMENT TO SUCH USE, AND ONLY FOR THE PURPOSES FOR WHICH IT WAS PREPARED AND PROVIDED.

AECOM
 3rd Floor Portwall Place
 Portwall Lane
 Bristol, United Kingdom
 T +44 (0)117 315 0700
 aecom.com

AECOM

Drawing Number
 FIGURE 6.5

Rev
 01



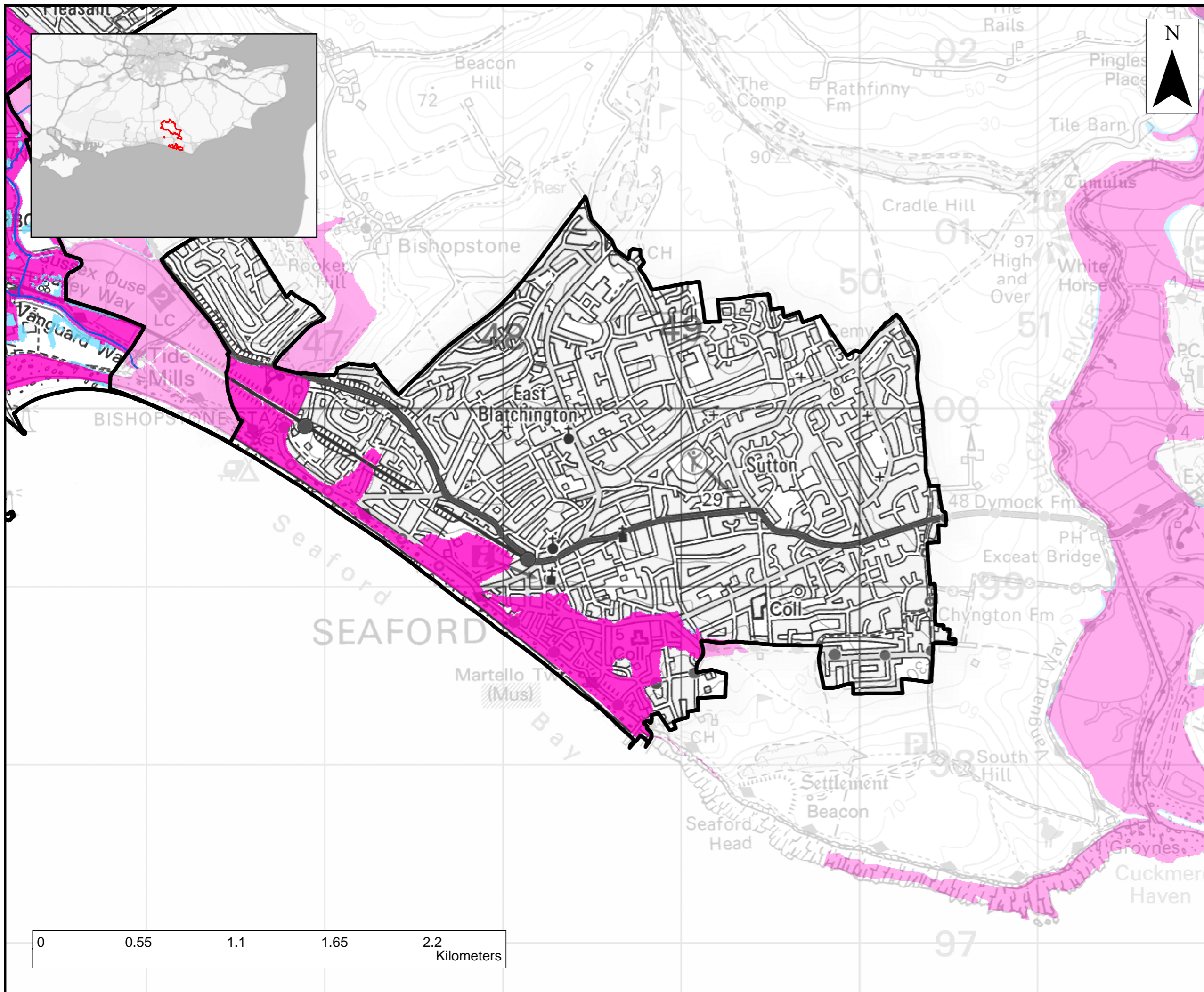

THIS DRAWING IS TO BE USED ONLY FOR THE PURPOSE OF ISSUE THAT IT WAS ISSUED FOR AND IS SUBJECT TO AMENDMENT

LEGEND

- Lewes DC Boundary
- Main Rivers
- Flood Zone 2
- Flood Zone 3a

NOTES

- This map shows the predicted likelihood of fluvial and tidal flooding based on the Environment Agency's Flood Map for Planning (Rivers and the Sea) and catchment modelling studies, which may be subject to revision in the future. The Flood Map for Planning is available online at <https://flood-map-for-planning.service.gov.uk/>.
- The probability of fluvial and coastal flooding is divided into the following categories:
 - Flood Zone 1- Land having a less than 0.1% annual probability of river or coastal flooding (1 in 1,000 chance each year).
 - Flood Zone 2- Land having between a 1% and 0.1% annual probability of river flooding (between 1 in 100 and 1 in 1,000 chance each year), or between a 0.5% and 0.1% annual probability of coastal flooding (between a 1 in 200 and 1 in 1,000 chance each year).
 - Flood Zone 3A- Land either having a 1% or greater annual probability of river flooding (<1 in 100 chance), or having a 0.5% or greater annual probability of coastal flooding (<1 in 200 chance).

The Flood Zones shown on this figure do not take account of the possible impacts of climate change and consequent changes in the future probability of flooding. They also ignore the effect of any flood defences.

Copyright
 Reproduced from Ordnance Survey digital map data © Crown copyright 2024. All rights reserved. Licence number 0100031673. © Environment Agency copyright and/or database right 2018. All rights reserved. Some features of this map are based on digital spatial data from the Centre for Ecology & Hydrology. © NERC (CEH). © Crown copyright and database rights 2018 Ordnance Survey 100024198. © Crown copyright and database rights 2018 Ordnance Survey 100024198. © Environment Agency copyright and/or database right. Contains OS data © Crown copyright and database right 2024.

Purpose of Issue		FINAL	
Client		LEWES DISTRICT COUNCIL	
Project Title		LEWES DISTRICT COUNCIL LEVEL 1 SFRA	
Drawing Title		ENVIRONMENT AGENCY FLOOD ZONES	
Drawn RJG	Checked RM	Approved FB	Date 18/04/2024
AECOM Internal Project No. 60676353		Scale @ A3 1:20,000	
THIS DOCUMENT HAS BEEN PREPARED PURSUANT TO AND SUBJECT TO THE TERMS OF AECOM'S APPOINTMENT BY ITS CLIENT. AECOM ACCEPTS NO LIABILITY FOR ANY USE OF THIS DOCUMENT OTHER THAN BY ITS ORIGINAL CLIENT OR FOLLOWING AECOM'S EXPRESS AGREEMENT TO SUCH USE, AND ONLY FOR THE PURPOSES FOR WHICH IT WAS PREPARED AND PROVIDED.			
AECOM 3rd Floor Portwall Place Portwall Lane Bristol, United Kingdom T +44 (0)117 315 0700 aecom.com		AECOM	
Drawing Number FIGURE 6.6		Rev 01	