

THIS DRAWING IS TO BE USED ONLY FOR THE PURPOSE OF ISSUE THAT IT WAS ISSUED FOR AND IS SUBJECT TO AMENDMENT

LEGEND

- Lewes DC Boundary
- Main Rivers
- Open Rivers

River Catchments

- Adur (Burgess Hill)
- Bevern Stream
- Glynde Reach
- Herrings Stream
- Iford Marshes
- Iron River
- Little Horsted Stream
- Longford Stream
- Middle Ouse
- Ouse Ardingly to confluence with Scrase Brk
- Ouse between Isfield and Coast
- Pellingford Brook
- Scrase Bridge Stream at Haywards Heath
- Searless Lake Stream
- Sheffield Park Stream
- Uck (Ridgewood Stream to Ishurst)
- Winterbourne Steam at Lewes

Copyright
 Reproduced from Ordnance Survey digital map data © Crown copyright 2023. All rights reserved. Licence number 0100031673.
 © Environment Agency copyright and/or database right 2015. All rights reserved. © Environment Agency copyright and/or database right. Contains OS data © Crown copyright and database right 2023.

Purpose of Issue **FINAL**

Client **LEWES DISTRICT COUNCIL**

Project Title **LEWES DISTRICT COUNCIL LEVEL 1 SFRA**

Drawing Title **WATERCOURSES AND RIVER CATCHMENTS**

Drawn	Checked	Approved	Date
RJG	RM	FB	07/08/2023

AECOM Internal Project No. **60676353** Scale @ A3 **1:110,000**

THIS DOCUMENT HAS BEEN PREPARED PURSUANT TO AND SUBJECT TO THE TERMS OF AECOM'S APPOINTMENT BY ITS CLIENT. AECOM ACCEPTS NO LIABILITY FOR ANY USE OF THIS DOCUMENT OTHER THAN BY ITS ORIGINAL CLIENT OR FOLLOWING AECOM'S EXPRESS AGREEMENT TO SUCH USE, AND ONLY FOR THE PURPOSES FOR WHICH IT WAS PREPARED AND PROVIDED.

AECOM
 3rd Floor Portwall Place
 Portwall Lane
 Bristol, United Kingdom
 T +44 (0)117 315 0700
 aecom.com

AECOM

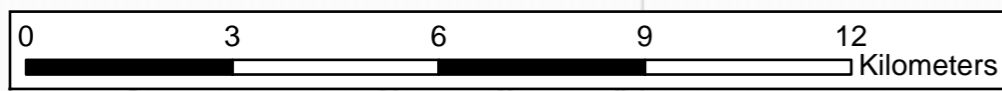

NEWHAVEN to Dieppe 4 hrs

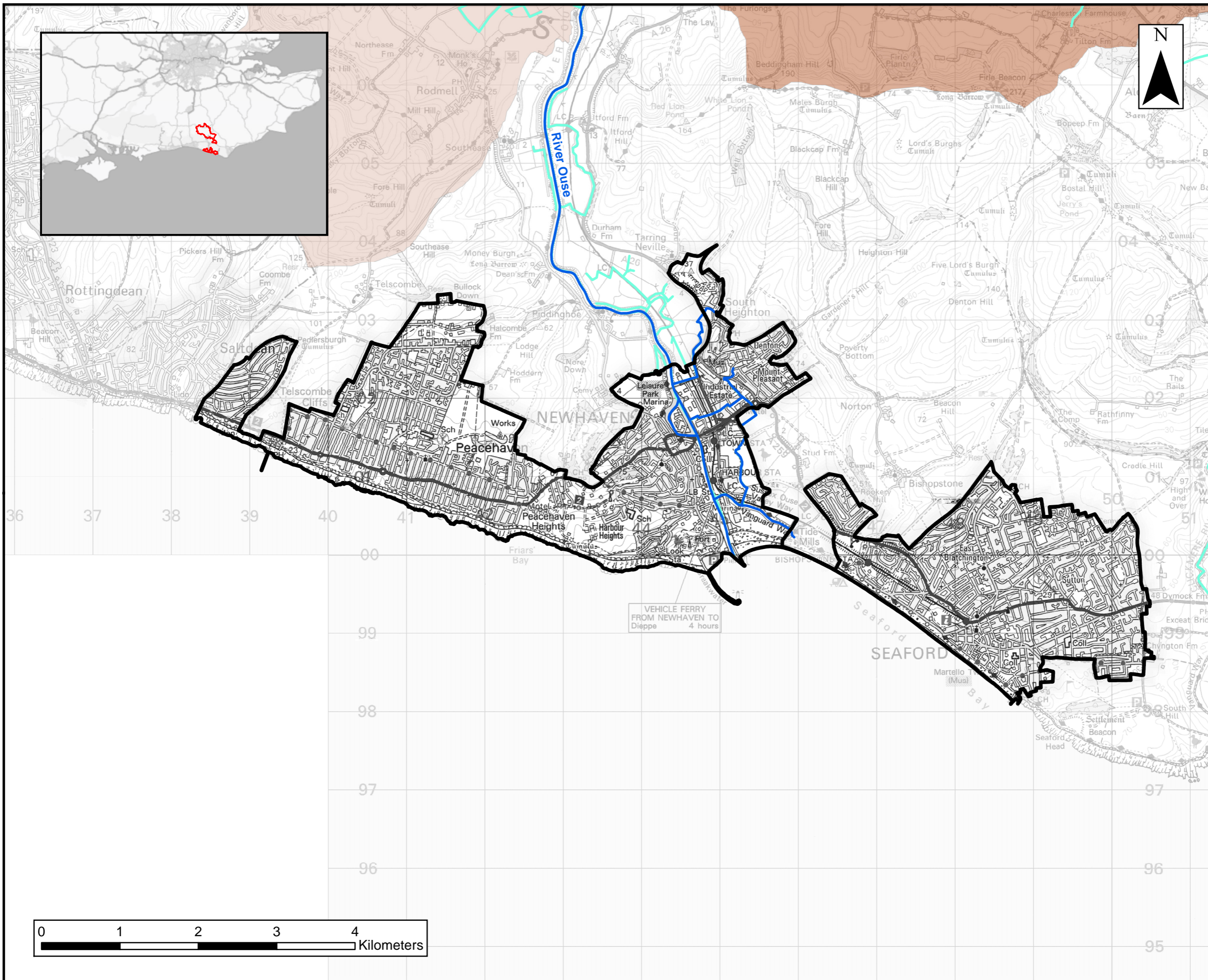

THIS DRAWING IS TO BE USED ONLY FOR THE PURPOSE OF ISSUE THAT IT WAS ISSUED FOR AND IS SUBJECT TO AMENDMENT

LEGEND

- Lewes DC Boundary
- Main Rivers
- Open Rivers

River Catchments

- Adur (Burgess Hill)
- Bevern Stream
- Glynde Reach
- Herrings Stream
- Iford Marshes
- Iron River
- Little Horsted Stream
- Longford Stream
- Middle Ouse
- Ouse Ardingly to confluence with Scrase Brk
- Ouse between Isfield and Coast
- Pellingford Brook
- Scrase Bridge Stream at Haywards Heath
- Searless Lake Stream
- Sheffield Park Stream
- Uck (Ridgewood Stream to Ishurst)
- Winterbourne Steam at Lewes

Copyright
 Reproduced from Ordnance Survey digital map data © Crown copyright 2023. All rights reserved. Licence number 0100031673.
 © Environment Agency copyright and/or database right 2015. All rights reserved. © Environment Agency copyright and/or database right.
 Contains OS data © Crown copyright and database right 2023.

Purpose of Issue		FINAL	
Client		LEWES DISTRICT COUNCIL	
Project Title		LEWES DISTRICT COUNCIL LEVEL 1 SFRA	
Drawing Title		WATERCOURSES AND RIVER CATCHMENTS	
Drawn RJG	Checked RM	Approved FB	Date 07/08/2023
AECOM Internal Project No. 60676353		Scale @ A3 1:45,000	
THIS DOCUMENT HAS BEEN PREPARED PURSUANT TO AND SUBJECT TO THE TERMS OF AECOM'S APPOINTMENT BY ITS CLIENT. AECOM ACCEPTS NO LIABILITY FOR ANY USE OF THIS DOCUMENT OTHER THAN BY ITS ORIGINAL CLIENT OR FOLLOWING AECOM'S EXPRESS AGREEMENT TO SUCH USE, AND ONLY FOR THE PURPOSES FOR WHICH IT WAS PREPARED AND PROVIDED.			
AECOM 3rd Floor Portwall Place Portwall Lane Bristol, United Kingdom T +44 (0)117 315 0700 aecom.com		AECOM	
Drawing Number FIGURE 3.1		Rev 01	

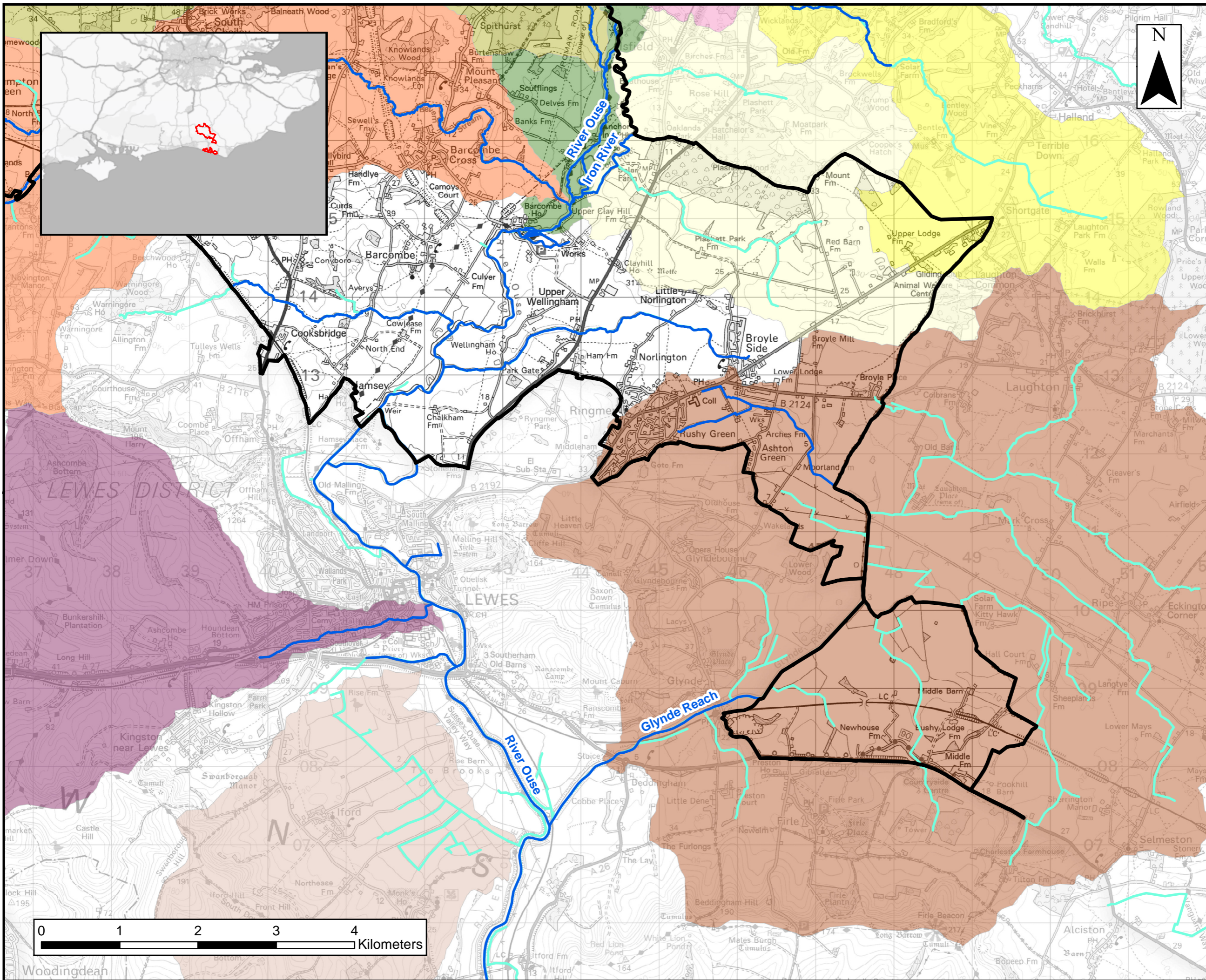

THIS DRAWING IS TO BE USED ONLY FOR THE PURPOSE OF ISSUE THAT IT WAS ISSUED FOR AND IS SUBJECT TO AMENDMENT

- LEGEND**
- Lewes DC Boundary
 - Main Rivers
 - Open Rivers
- River Catchments**
- Adur (Burgess Hill)
 - Bevern Stream
 - Glynde Reach
 - Herring's Stream
 - Iford Marshes
 - Iron River
 - Little Horsted Stream
 - Longford Stream
 - Middle Ouse
 - Ouse Ardingly to confluence with Scrase Brk
 - Ouse between Isfield and Coast
 - Pellingford Brook
 - Scrase Bridge Stream at Haywards Heath
 - Searless Lake Stream
 - Sheffield Park Stream
 - Uck (Ridgewood Stream to Ishurst)
 - Winterbourne Steam at Lewes

Copyright
 Reproduced from Ordnance Survey digital map data © Crown copyright 2023. All rights reserved. Licence number 0100031673.
 © Environment Agency copyright and/or database right 2015. All rights reserved. © Environment Agency copyright and/or database right. Contains OS data © Crown copyright and database right 2023.

Purpose of Issue **FINAL**

Client **LEWES DISTRICT COUNCIL**

Project Title **LEWES DISTRICT COUNCIL LEVEL 1 SFRA**

Drawing Title **WATERCOURSES AND RIVER CATCHMENTS**

Drawn	Checked	Approved	Date
RJG	RM	FB	07/08/2023

AECOM Internal Project No. **60676353** Scale @ A3 **1:45,000**

THIS DOCUMENT HAS BEEN PREPARED PURSUANT TO AND SUBJECT TO THE TERMS OF AECOM'S APPOINTMENT BY ITS CLIENT. AECOM ACCEPTS NO LIABILITY FOR ANY USE OF THIS DOCUMENT OTHER THAN BY ITS ORIGINAL CLIENT OR FOLLOWING AECOM'S EXPRESS AGREEMENT TO SUCH USE, AND ONLY FOR THE PURPOSES FOR WHICH IT WAS PREPARED AND PROVIDED.

AECOM
 3rd Floor Portwall Place
 Bristol, United Kingdom
 T +44 (0)117 315 0700
 aecom.com

AECOM

Drawing Number **FIGURE 3.2** Rev **01**

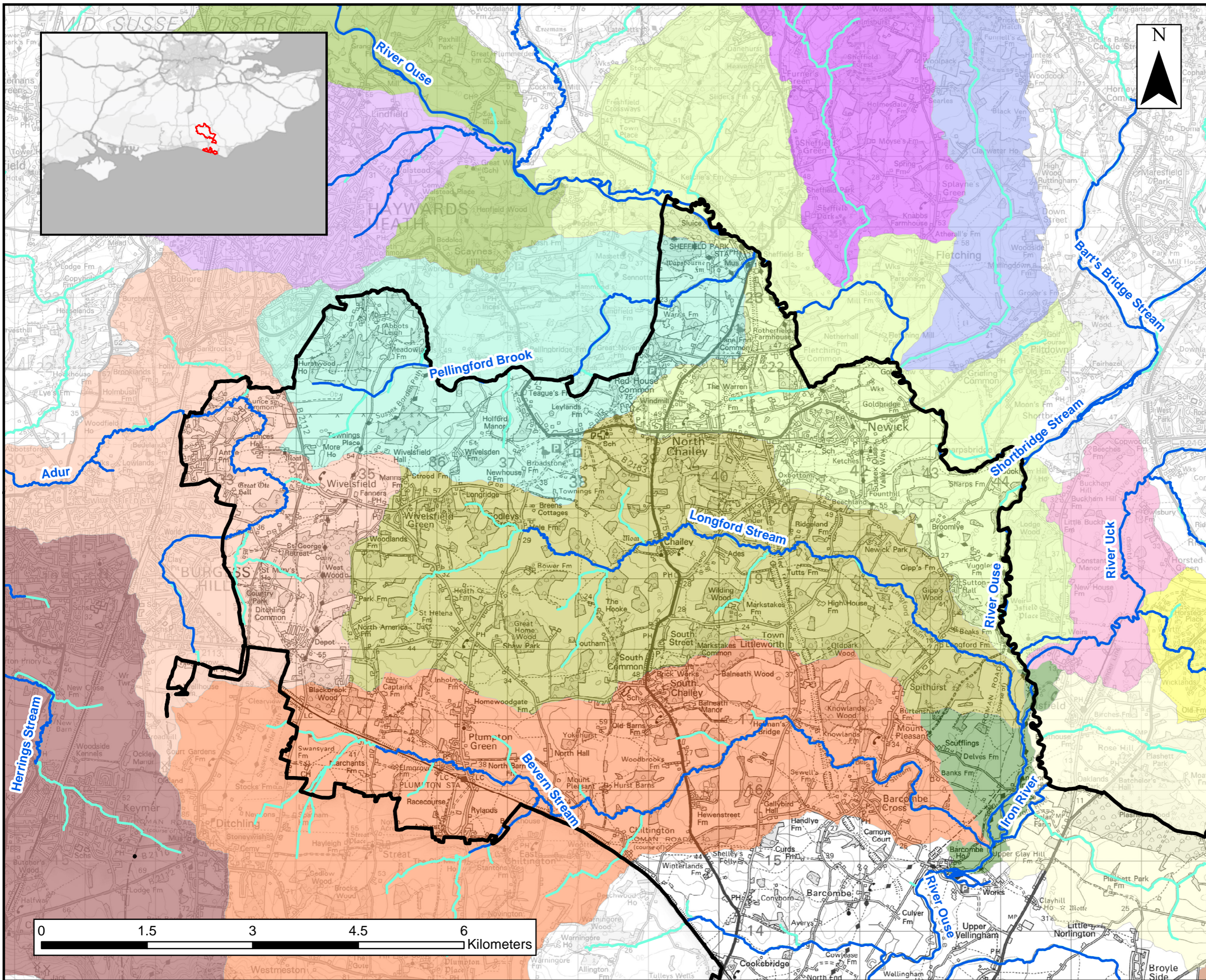

THIS DRAWING IS TO BE USED ONLY FOR THE PURPOSE OF ISSUE THAT IT WAS ISSUED FOR AND IS SUBJECT TO AMENDMENT

- LEGEND**
- Lewes DC Boundary
 - Main Rivers
 - Open Rivers
- River Catchments**
- Adur (Burgess Hill)
 - Bevern Stream
 - Glynde Reach
 - Herrings Stream
 - Iford Marshes
 - Iron River
 - Little Horsted Stream
 - Longford Stream
 - Middle Ouse
 - Ouse Ardingly to confluence with Scrase Brk
 - Ouse between Isfield and Coast
 - Pellingford Brook
 - Scrase Bridge Stream at Haywards Heath
 - Searless Lake Stream
 - Sheffield Park Stream
 - Uck (Ridgewood Stream to Ishurst)
 - Winterbourne Steam at Lewes

Copyright
 Reproduced from Ordnance Survey digital map data © Crown copyright 2023. All rights reserved. Licence number 0100031673.
 © Environment Agency copyright and/or database right 2015. All rights reserved. © Environment Agency copyright and/or database right. Contains OS data © Crown copyright and database right 2023.

Purpose of Issue **FINAL**

Client **LEWES DISTRICT COUNCIL**

Project Title **LEWES DISTRICT COUNCIL LEVEL 1 SFRA**

Drawing Title **WATERCOURSES AND RIVER CATCHMENTS**

Drawn	Checked	Approved	Date
RJG	RM	FB	07/08/2023

AECOM Internal Project No. **60676353** Scale @ A3 **1:50,000**

THIS DOCUMENT HAS BEEN PREPARED PURSUANT TO AND SUBJECT TO THE TERMS OF AECOM'S APPOINTMENT BY ITS CLIENT. AECOM ACCEPTS NO LIABILITY FOR ANY USE OF THIS DOCUMENT OTHER THAN BY ITS ORIGINAL CLIENT OR FOLLOWING AECOM'S EXPRESS AGREEMENT TO SUCH USE, AND ONLY FOR THE PURPOSES FOR WHICH IT WAS PREPARED AND PROVIDED.

AECOM
 3rd Floor Portland Place
 Portland Lane
 Bristol, United Kingdom
 T +44 (0)117 315 0700
 aecom.com

AECOM

Drawing Number **FIGURE 3.3** Rev **01**