

LEGEND

 Lewes DC Boundary

Short Term (2005-2025)

 Hold the line

 No active intervention



NOTES

A Shoreline Management Plan (SMP) is a large-scale assessment of the risks associated with coastal processes and helps reduce these risks to people and the developed, historic and natural environments. Coastal processes include tidal patterns, wave height, wave direction and the movement of beach and seabed materials.

The first SMPs (SMP1) were completed by 2000. Twenty second-generation SMPs (SMP2) were developed between 2006 and 2012 in England and Wales.

This map shows the SMP2 policies for three periods Short Term (0 – 20yr); Medium Term (20 – 50yr); and Long Term (50 – 100yr). The coastline has been split into frontages, each of which has been assigned a policy in each time period.

The map has been produced through reference to the Environment Agency's National Coastal Erosion Risk Mapping (2018-2021) dataset. This dataset was downloaded from DEFRA's Data Services Platform: <https://environment.data.gov.uk/>.

Copyright

Reproduced from Ordnance Survey digital map data © Crown copyright 2023. All rights reserved. Licence number 0100031673. Contains OS data © Crown copyright and database right 2023. © Environment Agency copyright and/or database right 2023.

Purpose of Issue **FINAL**

Client **LEWES DISTRICT COUNCIL**

Project Title **LEWES DISTRICT COUNCIL
LEVEL 1 SFRA**

Drawing Title **SHORELINE MANAGEMENT PLAN
SHORT TERM (2005-2025)**

Drawn RJG	Checked RM	Approved FB	Date 14/09/2023
--------------	---------------	----------------	--------------------

AECOM Internal Project No. 60676353	Scale @ A3 1:45,000
---	-------------------------------

THIS DOCUMENT HAS BEEN PREPARED PURSUANT TO AND SUBJECT TO THE TERMS OF AECOM'S APPOINTMENT BY ITS CLIENT. AECOM ACCEPTS NO LIABILITY FOR ANY USE OF THIS DOCUMENT OTHER THAN BY ITS ORIGINAL CLIENT OR FOLLOWING AECOM'S EXPRESS AGREEMENT TO SUCH USE, AND ONLY FOR THE PURPOSES FOR WHICH IT WAS PREPARED AND PROVIDED.

AECOM
3rd Floor Portwall Place
Portwall Lane
Bristol, United Kingdom
T +44 (0)117 315 0700
aecom.com



Drawing Number
FIGURE 1.1

Rev
01

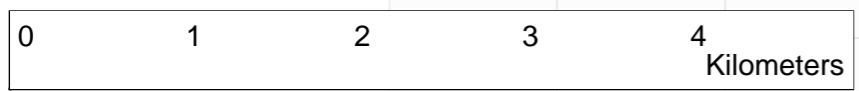

VEHICLE FERRY
FROM NEWHAVEN TO
Dieppe 4 hours

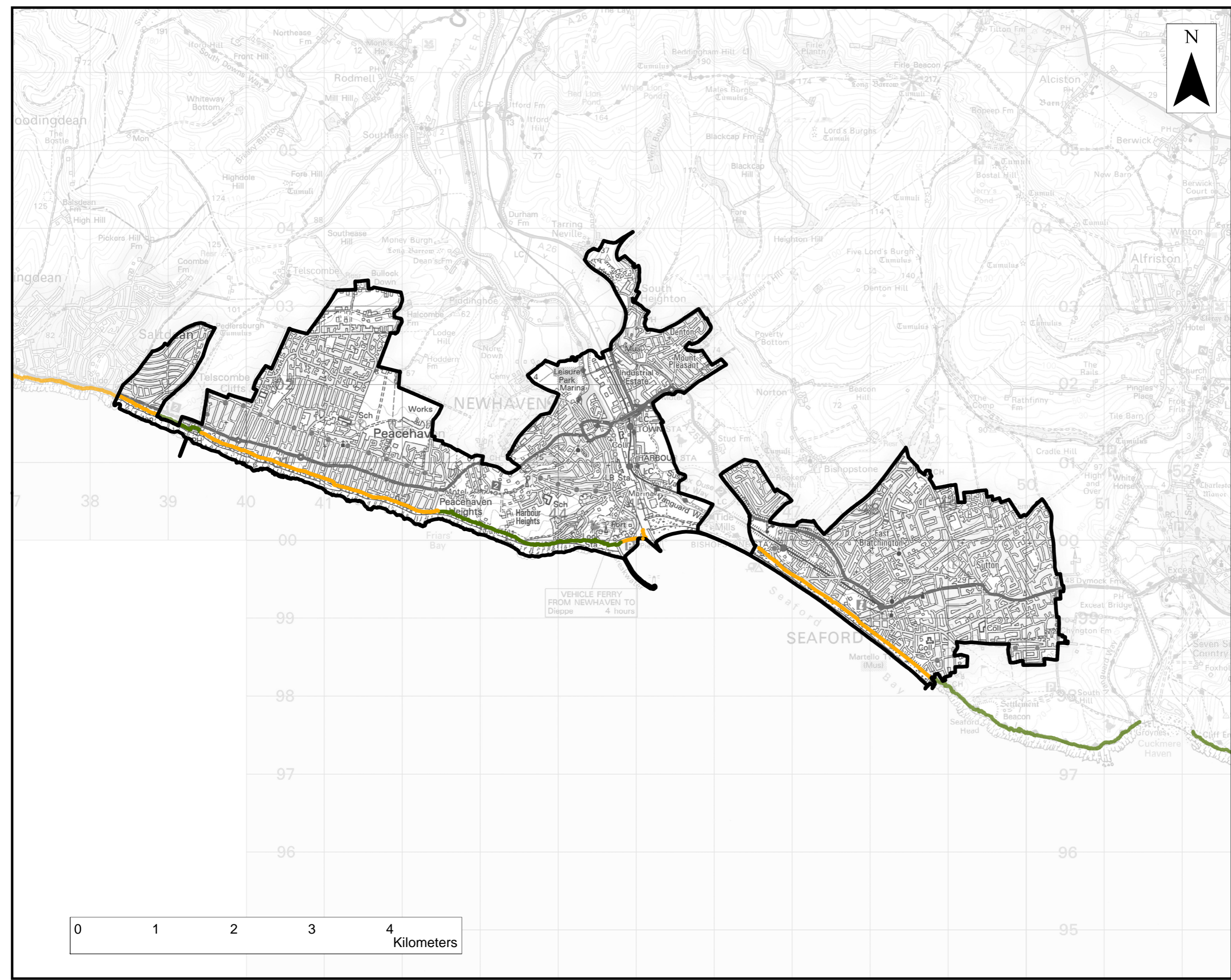

LEGEND

 Lewes DC Boundary

Medium Term (2025-2055)

 Hold the line

 No active intervention

NOTES

A Shoreline Management Plan (SMP) is a large-scale assessment of the risks associated with coastal processes and helps reduce these risks to people and the developed, historic and natural environments. Coastal processes include tidal patterns, wave height, wave direction and the movement of beach and seabed materials.

The first SMPs (SMP1) were completed by 2000. Twenty second-generation SMPs (SMP2) were developed between 2006 and 2012 in England and Wales.

This map shows the SMP2 policies for three periods Short Term (0 – 20yr); Medium Term (20 – 50yr); and Long Term (50 – 100yr). The coastline has been split into frontages, each of which has been assigned a policy in each time period.

The map has been produced through reference to the Environment Agency's National Coastal Erosion Risk Mapping (2018-2021) dataset. This dataset was downloaded from DEFRA's Data Services Platform: <https://environment.data.gov.uk/>.

Copyright

Reproduced from Ordnance Survey digital map data © Crown copyright 2023. All rights reserved. Licence number 0100031673. Contains OS data © Crown copyright and database right 2023. © Environment Agency copyright and/or database right 2023.

Purpose of Issue **FINAL**

Client **LEWES DISTRICT COUNCIL**

Project Title **LEWES DISTRICT COUNCIL LEVEL 1 SFRA**

Drawing Title **SHORELINE MANAGEMENT PLAN MEDIUM TERM (2025-2055)**

Drawn RJG	Checked RM	Approved FB	Date 14/09/2023
--------------	---------------	----------------	--------------------

AECOM Internal Project No. 60676353	Scale @ A3 1:45,000
---	-------------------------------

THIS DOCUMENT HAS BEEN PREPARED PURSUANT TO AND SUBJECT TO THE TERMS OF AECOM'S APPOINTMENT BY ITS CLIENT. AECOM ACCEPTS NO LIABILITY FOR ANY USE OF THIS DOCUMENT OTHER THAN BY ITS ORIGINAL CLIENT OR FOLLOWING AECOM'S EXPRESS AGREEMENT TO SUCH USE, AND ONLY FOR THE PURPOSES FOR WHICH IT WAS PREPARED AND PROVIDED.

AECOM
3rd Floor Portwall Place
Portwall Lane
Bristol, United Kingdom
T +44 (0)117 315 0700
aecom.com



Drawing Number
FIGURE 1.2



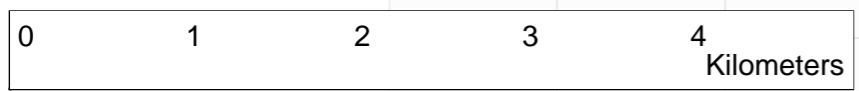

Rev
01

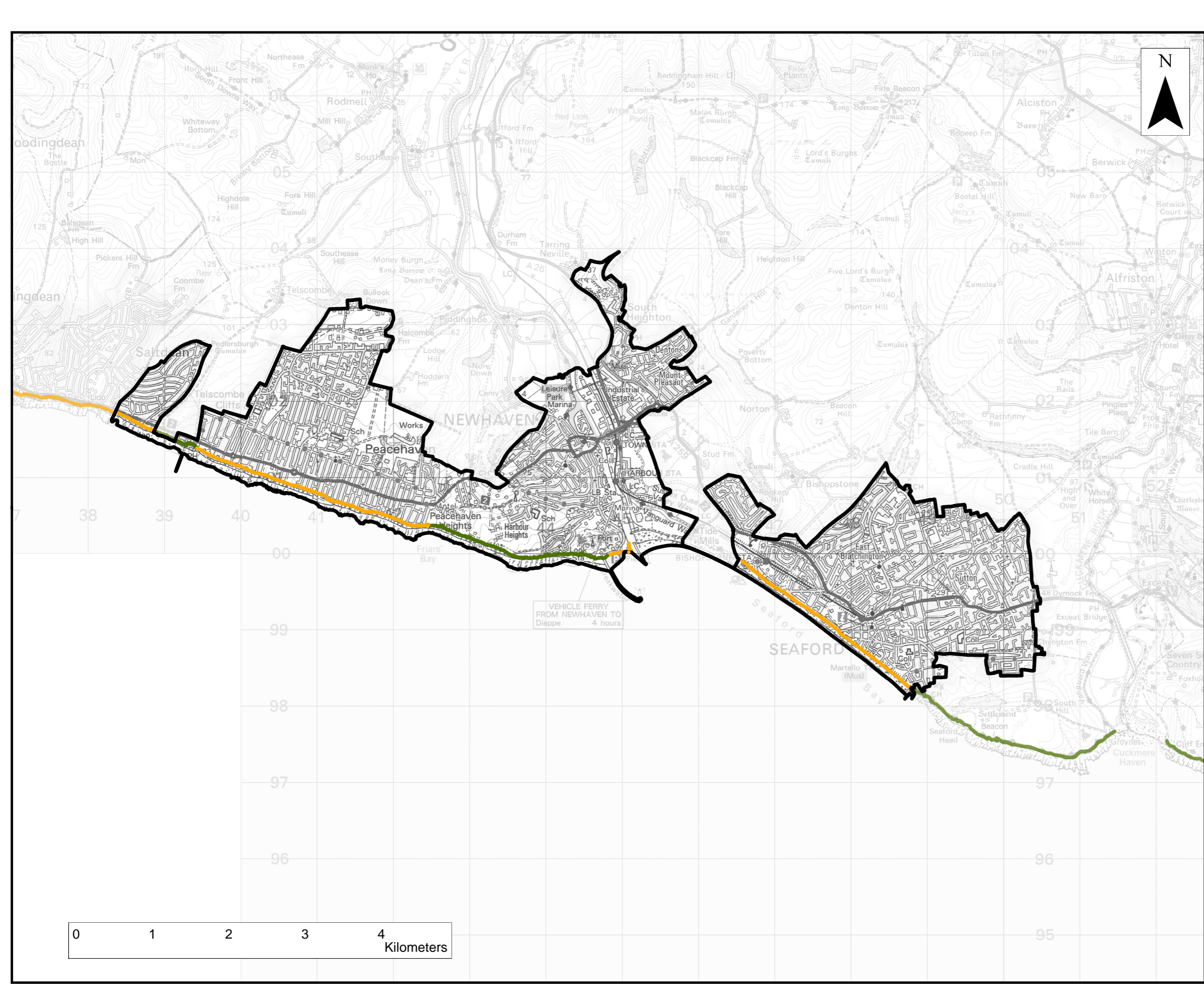

VEHICLE FERRY FROM NEWHAVEN TO Dieppe 4 hours



LEGEND

-  Lewes DC Boundary
- Long Term Policy (2055-2105)**
-  Hold the line
-  Managed realignment
-  No active intervention

NOTES

A Shoreline Management Plan (SMP) is a large-scale assessment of the risks associated with coastal processes and helps reduce these risks to people and the developed, historic and natural environments. Coastal processes include tidal patterns, wave height, wave direction and the movement of beach and seabed materials.

The first SMPs (SMP1) were completed by 2000. Twenty second-generation SMPs (SMP2) were developed between 2006 and 2012 in England and Wales.

This map shows the SMP2 policies for three periods Short Term (0 – 20yr); Medium Term (20 – 50yr); and Long Term (50 – 100yr). The coastline has been split into frontages, each of which has been assigned a policy in each time period.

The map has been produced through reference to the Environment Agency's National Coastal Erosion Risk Mapping (2018-2021) dataset. This dataset was downloaded from DEFRA's Data Services Platform: <https://environment.data.gov.uk/>.

Copyright

Reproduced from Ordnance Survey digital map data © Crown copyright 2023. All rights reserved. Licence number 0100031673. Contains OS data © Crown copyright and database right 2023. © Environment Agency copyright and/or database right 2023.

Purpose of Issue **FINAL**

Client **LEWES DISTRICT COUNCIL**

Project Title **LEWES DISTRICT COUNCIL LEVEL 1 SFRA**

Drawing Title **SHORELINE MANAGEMENT PLAN MEDIUM TERM (2025-2055)**

Drawn RJG	Checked RM	Approved FB	Date 14/09/2023
AECOM Internal Project No. 60676353		Scale @ A3 1:45,000	

THIS DOCUMENT HAS BEEN PREPARED PURSUANT TO AND SUBJECT TO THE TERMS OF AECOM'S APPOINTMENT BY ITS CLIENT. AECOM ACCEPTS NO LIABILITY FOR ANY USE OF THIS DOCUMENT OTHER THAN BY ITS ORIGINAL CLIENT OR FOLLOWING AECOM'S EXPRESS AGREEMENT TO SUCH USE, AND ONLY FOR THE PURPOSES FOR WHICH IT WAS PREPARED AND PROVIDED.

AECOM
3rd Floor Portwall Place
Portwall Lane
Bristol, United Kingdom
T +44 (0)117 315 0700
aecom.com

AECOM

Drawing Number **FIGURE 1.3** Rev **01**



VEHICLE FERRY FROM NEWHAVEN TO Dieppe 4 hours

