

Revision: 01 Drawn: CB Checked: LL Approved: RH Date: 2023-10-18  
Filename: \\na.aecomnet.com\ms\EA\crodon\UKCRD1\Legacy\UKCRD1\F001\UKCRD1\F001-V1\IE\projects\general\GIS\Projects\60676353\Eastbourne and Lewes\02\_Maps\Lewes\_Landscape\_Sensitivity\_Assessment\Figure1\_DistrictOverview\_Transport\_KeyInfrastructure.mxd

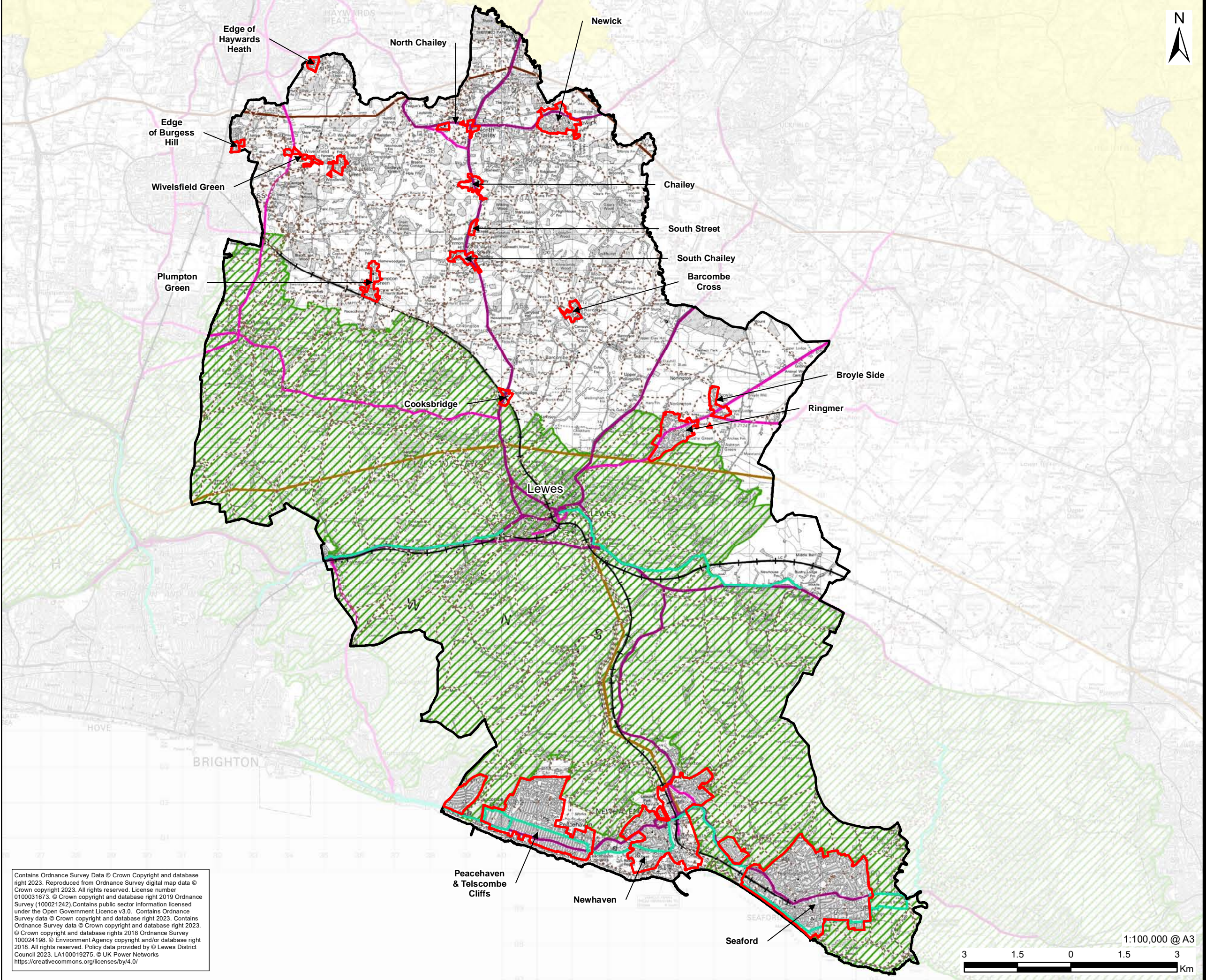

**AECOM**  
**PROJECT**  
Lewes Landscape Sensitivity Assessment  
**CLIENT**  
Eastbourne and Lewes District Councils  
**CONSULTANT**  
AECOM Limited  
Sunley House  
4 Bedford Park  
Surrey, CR0 2AP  
www.aecom.com  
**LEGEND**

- Lewes District Boundary
- Settlement Boundary
- South Downs National Park
- Area of Outstanding Natural Beauty
- National Cycle Network
- Public Right of Way
- Railway Line
- A Road
- B Road
- 400kv Overhead Power Line
- 132kv Overhead Power Line

**ISSUE PURPOSE**  
FINAL  
**PROJECT NUMBER**  
60676353  
**FIGURE TITLE**  
District Overview of Environmental Constraints – Main Transport Routes and Key Infrastructure  
**FIGURE NUMBER**  
Figure 1

Contains Ordnance Survey Data © Crown Copyright and database right 2023. Reproduced from Ordnance Survey digital map data © Crown copyright 2023. All rights reserved. License number 0100031673. © Crown copyright and database right 2019 Ordnance Survey (100021242). Contains public sector information licensed under the Open Government Licence v3.0. Contains Ordnance Survey data © Crown copyright and database right 2023. Contains Ordnance Survey data © Crown copyright and database right 2023. © Crown copyright and database rights 2018 Ordnance Survey 100024198. © Environment Agency copyright and/or database right 2018. All rights reserved. Policy data provided by © Lewes District Council 2023. LA100019275. © UK Power Networks <https://creativecommons.org/licenses/by/4.0/>



This drawing has been prepared for the use of AECOM's client. It may not be used, modified, reproduced or relied upon by third parties, except as agreed by AECOM or as required by law. AECOM accepts no responsibility, and denies any liability whatsoever, to any party that uses, or relies on this drawing without AECOM's express written consent. Do not scale this document. All measurements must be obtained from the stated dimensions.



Revision: 01 Drawn: CB Checked: LL Approved: RH Date: 2023-10-18  
 Filename: \\na.aecomnet.com\sa\EA\roydon-UKGRD1\Legacy\UKCRD1\F001\UKGRD1\F001-V1\Projects\general\GIS\Projects\60676353\Eastbourne and Lewes\02\_Maps\Lewes\_Landscape\_Sensitivity\_Assessment\Figure2\_DistrictOverview\_EnvConstraints\_Heritage.mxd

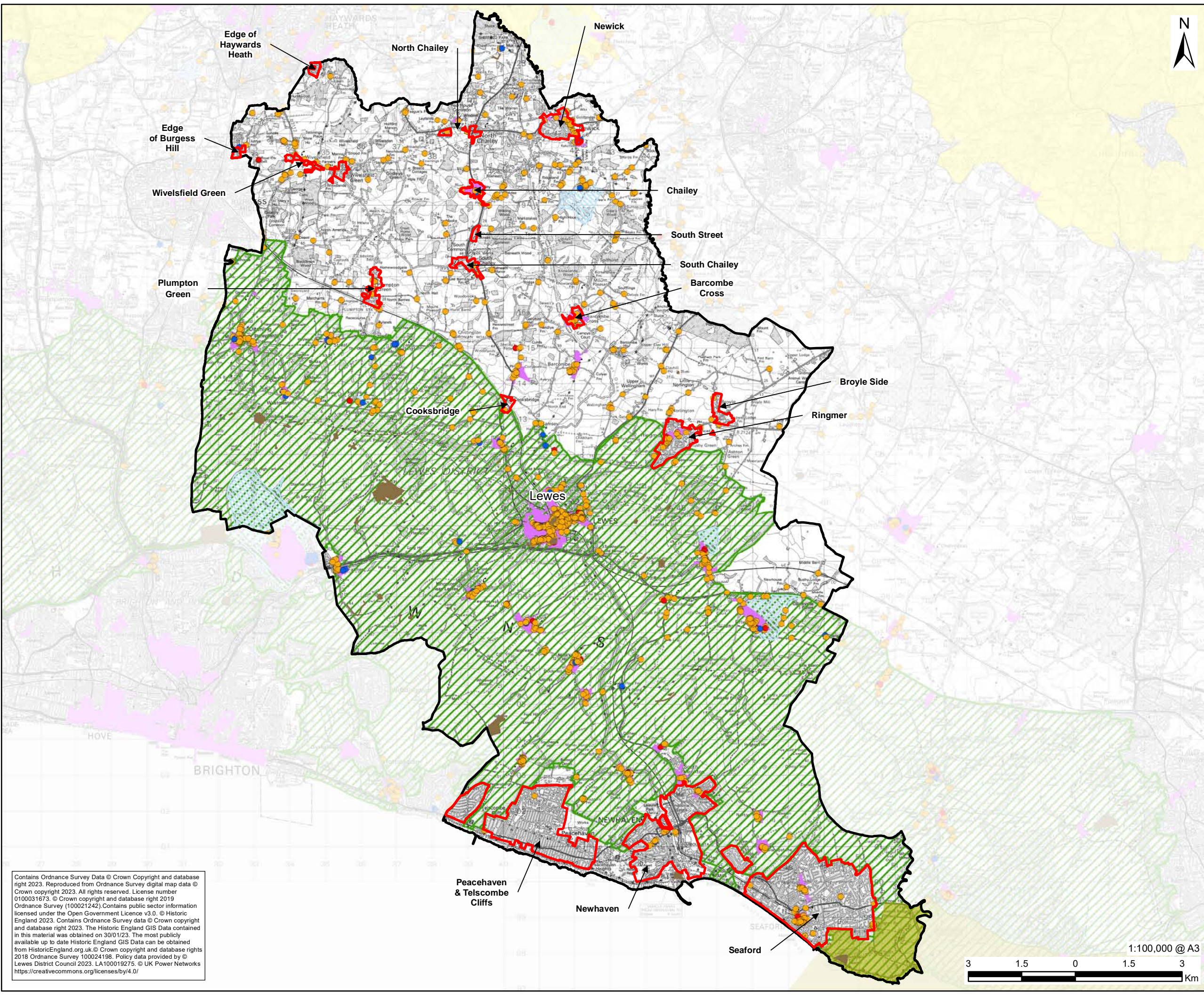

# AECOM

**PROJECT**  
 Lewes Landscape Sensitivity Assessment  
**CLIENT**  
 Eastbourne and Lewes District Councils  
**CONSULTANT**  
 AECOM Limited  
 Sunley House  
 4 Bedford Park  
 Surrey, CR0 2AP  
 www.aecom.com  
**LEGEND**

- Lewes District Boundary
  - Settlement Boundary
  - South Downs National Park
  - Area of Outstanding Natural Beauty
  - Registered Parks and Gardens
  - Heritage Coast
  - Scheduled Monument
  - Conservation Area
- Listed Buildings
- Grade I
  - Grade II\*
  - Grade II

**ISSUE PURPOSE**  
 FINAL  
**PROJECT NUMBER**  
 60676353  
**FIGURE TITLE**  
 District Overview of Environmental Constraints – Heritage  
**FIGURE NUMBER**  
 Figure 2

Contains Ordnance Survey Data © Crown Copyright and database right 2023. Reproduced from Ordnance Survey digital map data © Crown copyright 2023. All rights reserved. License number 0100031673. © Crown copyright and database right 2019 Ordnance Survey (100021242). Contains public sector information licensed under the Open Government Licence v3.0. © Historic England 2023. Contains Ordnance Survey data © Crown copyright and database right 2023. The Historic England GIS Data contained in this material was obtained on 30/01/23. The most publicly available up to date Historic England GIS Data can be obtained from HistoricEngland.org.uk © Crown copyright and database rights 2018 Ordnance Survey 100024198. Policy data provided by © Lewes District Council 2023. LA100019275. © UK Power Networks https://creativecommons.org/licenses/by/4.0/

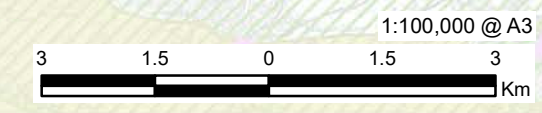

This drawing has been prepared for the use of AECOM's client. It may not be used, modified, reproduced or relied upon by third parties, except as agreed by AECOM or as required by law. AECOM accepts no responsibility, and denies any liability whatsoever, to any party that uses, or relies on this drawing without AECOM's express written consent. Do not scale this drawing. All measurements must be obtained from the stated dimensions.



Filename: \\na.aecomnet.com\fs\EMEA\crodon\UKCRD1\Legacy\UKCRD1\FP001\UKCRD1\FP001-V1\IE\projects\general\GIS\Projects\60676353\Eastbourne and Lewes\02\_Maps\Lewes\_Landscape\_Sensitivity\_Assessment\Figures3\_DistrictOverview\_EnvConstraints\_Eco\_Geo.mxd  
Revision: 01 Drawn: CB Checked: LL Approved: RH Date: 2023-10-18

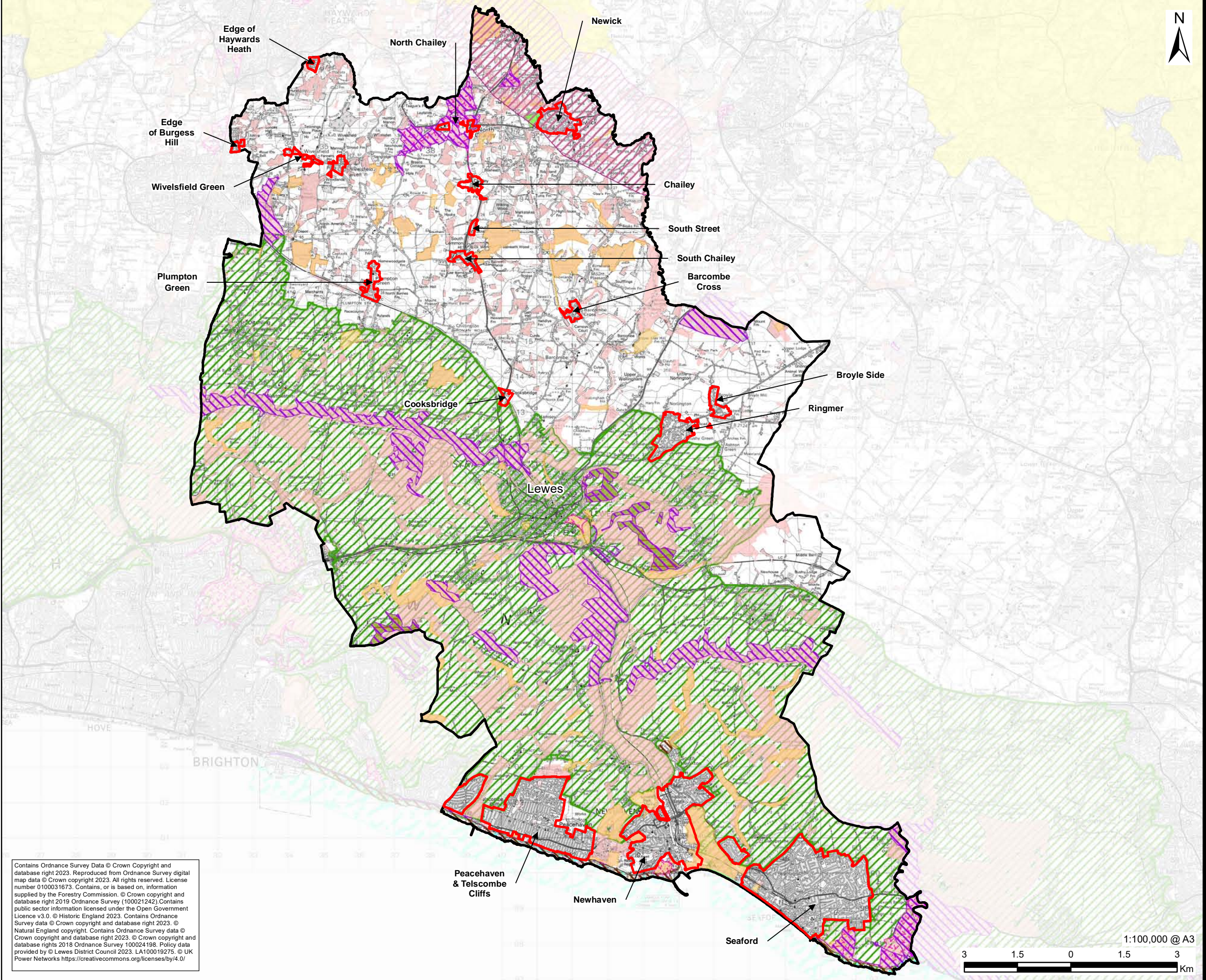

**AECOM**  
**PROJECT**  
Lewes Landscape Sensitivity  
Assessment  
**CLIENT**  
Eastbourne and Lewes District Councils  
**CONSULTANT**  
AECOM Limited  
Sunley House  
4 Bedford Park  
Surrey, CR0 2AP  
www.aecom.com  
**LEGEND**

- Lewes District Boundary
- Settlement Boundary
- South Downs National Park
- Area of Outstanding Natural Beauty
- Site of Special Scientific Interest
- Ashdown Forest 7km Zone
- Local Nature Reserve
- National Nature Reserve
- Marine Conservation Zone
- Suitable Alternative Natural Greenspace
- Local Wildlife Site
- Special Area of Conservation
- Local Geology Sites
- Priority Habitat Inventory

**ISSUE PURPOSE**  
FINAL  
**PROJECT NUMBER**  
60676353  
**FIGURE TITLE**  
District Overview of Environmental  
Constraints – Ecological and Geological  
**FIGURE NUMBER**  
Figure 3

Contains Ordnance Survey Data © Crown Copyright and database right 2023. Reproduced from Ordnance Survey digital map data © Crown copyright 2023. All rights reserved. License number 0100031673. Contains, or is based on, information supplied by the Forestry Commission. © Crown copyright and database right 2019 Ordnance Survey (100021242). Contains public sector information licensed under the Open Government Licence v3.0. © Historic England 2023. Contains Ordnance Survey data © Crown copyright and database right 2023. © Natural England copyright. Contains Ordnance Survey data © Crown copyright and database right 2023. © Crown copyright and database right 2023. © Crown copyright and database right 2018 Ordnance Survey 100024198. Policy data provided by © Lewes District Council 2023. LA100019275. © UK Power Networks <https://creativecommons.org/licenses/by/4.0/>

This drawing has been prepared for the use of AECOM's client. It may not be used, modified, reproduced or relied upon by third parties, except as agreed by AECOM or as required by law. AECOM accepts no responsibility, and denies any liability whatsoever, to any party that uses, or relies on this drawing without AECOM's express written consent. All measurements must be obtained from the stated dimensions.



Revision: 01 Drawn: CB Checked: LL Approved: RH Date: 2023-10-18  
 Filename: \\na.aecom.com\ms\EMEA\roydon\UKGRD1\Legacy\UKCRD1\F001\UKGRD1\F001-V1\IE\projects\general\GIS\Projects\60676353\Eastbourne and Lewes\02\_Maps\Lewes\_Landscape\_Sensitivity\_Assessment\Figure4\_DistrictOverview\_EnvConstrains\_Landscape\_Agriland.mxd

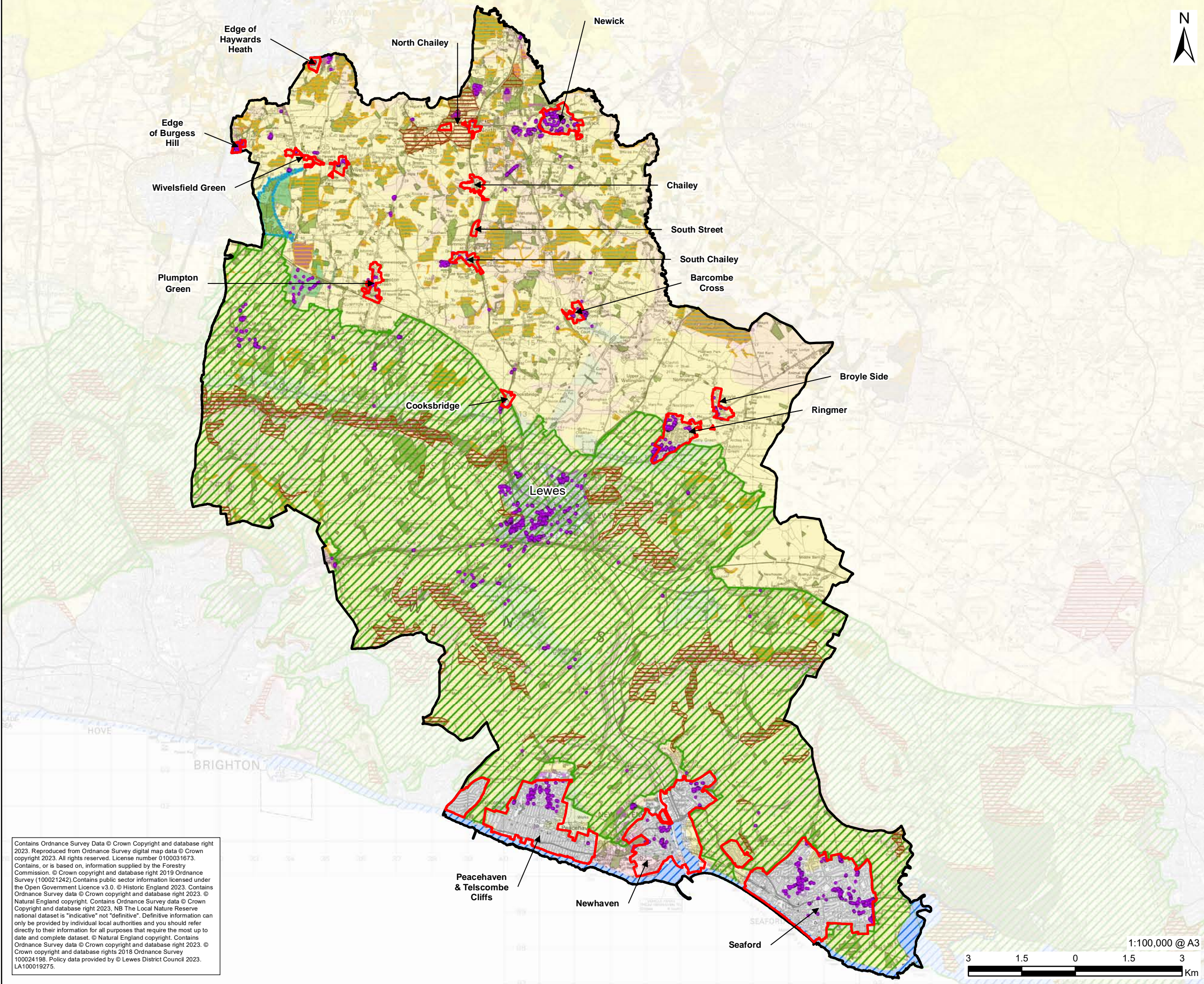

**AECOM**

**PROJECT**  
 Lewes Landscape Sensitivity Assessment  
**CLIENT**  
 Eastbourne and Lewes District Councils

**CONSULTANT**  
 AECOM Limited  
 Sunley House  
 4 Bedford Park  
 Surrey, CR0 2AP  
 www.aecom.com

- LEGEND**
- Lewes District Boundary
  - Settlement Boundary
  - Tree Preservation Orders
  - South Downs National Park
  - Area of Outstanding Natural Beauty
  - Country Park
  - Ancient Woodland
  - Tree Preservation Order
  - National Forest Inventory
  - Protected Local Green Space
  - Safeguard and Enhance Green Infrastructure
  - Coastal Margin Land
  - Crow Access Land
- Agricultural Land Classification**
- Grade 2
  - Grade 3
  - Grade 4
  - Grade 5
  - Non Agricultural
  - Urban

Contains Ordnance Survey Data © Crown Copyright and database right 2023. Reproduced from Ordnance Survey digital map data © Crown copyright 2023. All rights reserved. License number 0100031673. Contains, or is based on, information supplied by the Forestry Commission. © Crown copyright and database right 2019 Ordnance Survey (100021242). Contains public sector information licensed under the Open Government Licence v3.0. © Historic England 2023. Contains Ordnance Survey data © Crown copyright and database right 2023. © Natural England copyright. Contains Ordnance Survey data © Crown Copyright and database right 2023. NB The Local Nature Reserve national dataset is "indicative" not "definitive". Definitive information can only be provided by individual local authorities and you should refer directly to their information for all purposes that require the most up to date and complete dataset. © Natural England copyright. Contains Ordnance Survey data © Crown copyright and database right 2023. © Crown copyright and database rights 2018 Ordnance Survey 100024198. Policy data provided by © Lewes District Council 2023. LA100019275.



**ISSUE PURPOSE**  
 FINAL  
**PROJECT NUMBER**  
 60676353  
**FIGURE TITLE**  
 District Overview of Environmental Constraints – Landscape and Agricultural Land  
**FIGURE NUMBER**  
 Figure 4



Revision: 01 Drawn: CB Checked: LL Approved: RH Date: 2023-10-18  
Filename: \\na.aecom.com\ifs\EMEA\Croydon\UKCRD1\Legacy\UKCRD1\FP001-V11E\projects\generat\GIS\Projects\60676353\_Eastbourne and Lewes\02\_Maps\Lewes\_Landscape\_Sensitivity\_Assessment\Figures5\_9\_Lewes\_LLSA\_DistrictWide.aprx

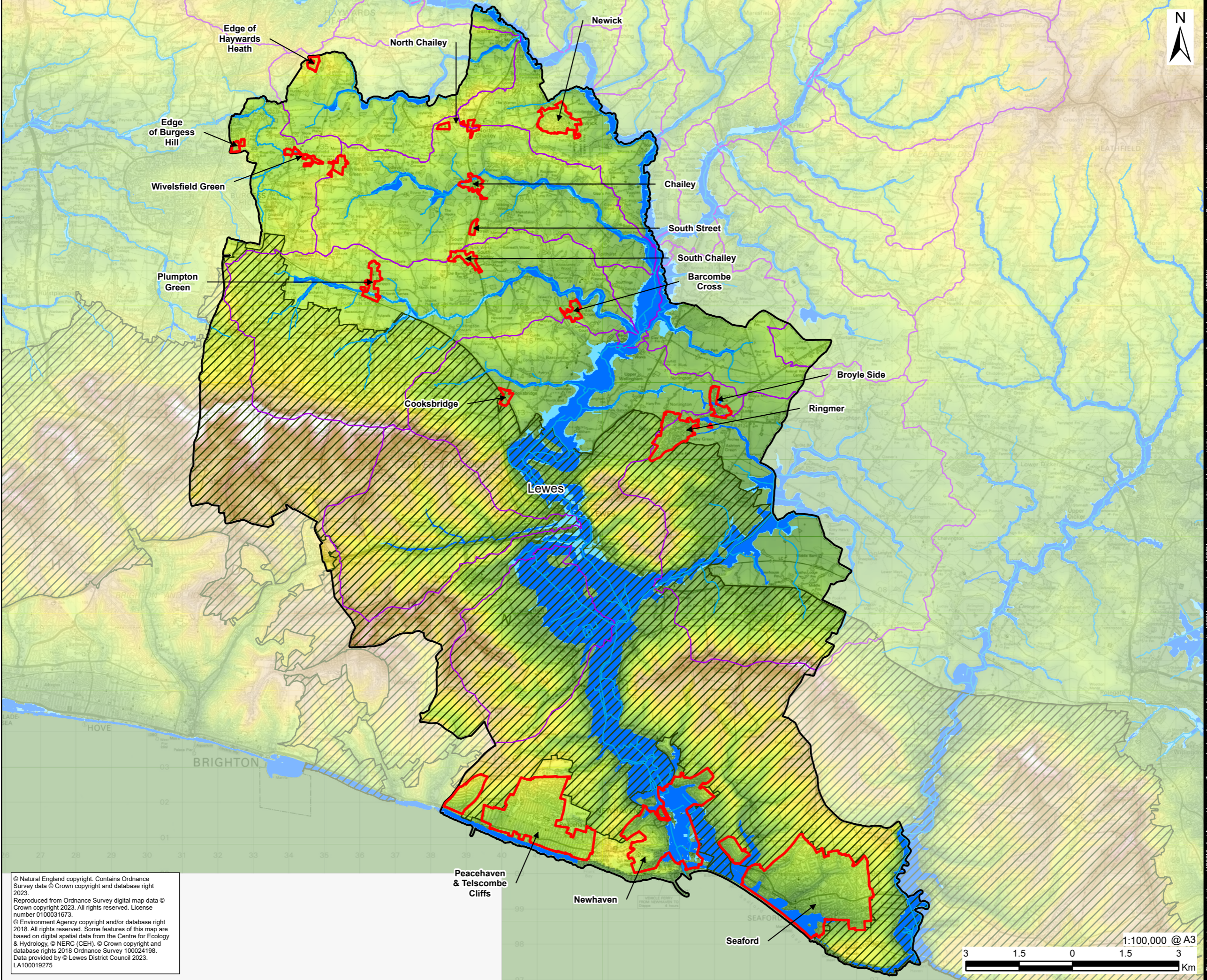

# AECOM

**PROJECT**  
Lewes Landscape Sensitivity Assessment  
**CLIENT**  
Eastbourne and Lewes District Councils

**CONSULTANT**  
AECOM Limited  
Sunley House  
4 Bedford Park  
Surrey, CR0 2AP  
www.aecom.com

- LEGEND**
- Lewes District Boundary
  - Settlement Boundary
  - Catchments Areas
  - South Downs National Park
  - Rivers
  - Flood Zone 3
  - Flood Zone 2
- Topography**
- 250m
  - 5m

**ISSUE PURPOSE**  
FINAL  
**PROJECT NUMBER**  
60676353  
**FIGURE TITLE**  
District Overview of Environmental Constraints – Topography and Hydrology  
**FIGURE NUMBER**  
Figure 5

© Natural England copyright. Contains Ordnance Survey data © Crown copyright and database right 2023.  
Reproduced from Ordnance Survey digital map data © Crown copyright 2023. All rights reserved. License number 0100031673.  
© Environment Agency copyright and/or database right 2018. All rights reserved. Some features of this map are based on digital spatial data from the Centre for Ecology & Hydrology, © NERC (CEH), © Crown copyright and database rights 2018 Ordnance Survey 100024198.  
Data provided by © Lewes District Council 2023.  
LA100019275

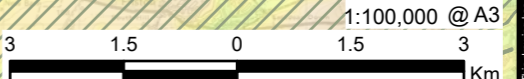

This drawing has been prepared for the use of AECOM's client. It may not be used, modified, reproduced or relied upon by third parties, except as agreed by AECOM or as required by law. AECOM accepts no responsibility, and denies any liability whatsoever, to any party that uses or relies on this drawing without AECOM's express written consent. Do not scale this document. All measurements must be obtained from the stated dimensions.



Revision: 01 Drawn: CB Checked: LL Approved: RH Date: 2023-10-18  
Filename: \\na.aecom.com\ifs\EMEA\Croydon\UKCRD1\Legacy\UKCRD1\UKCRD1\FP001-V11E\projects\generat\GIS\Projects\6076353\_Eastbourne and Lewes\02\_Maps\Lewes\_Landscape\_Sensitivity\_Assessment\Figures5\_9\_Lewes\_LL\_SA\_DistrictWide.aprx

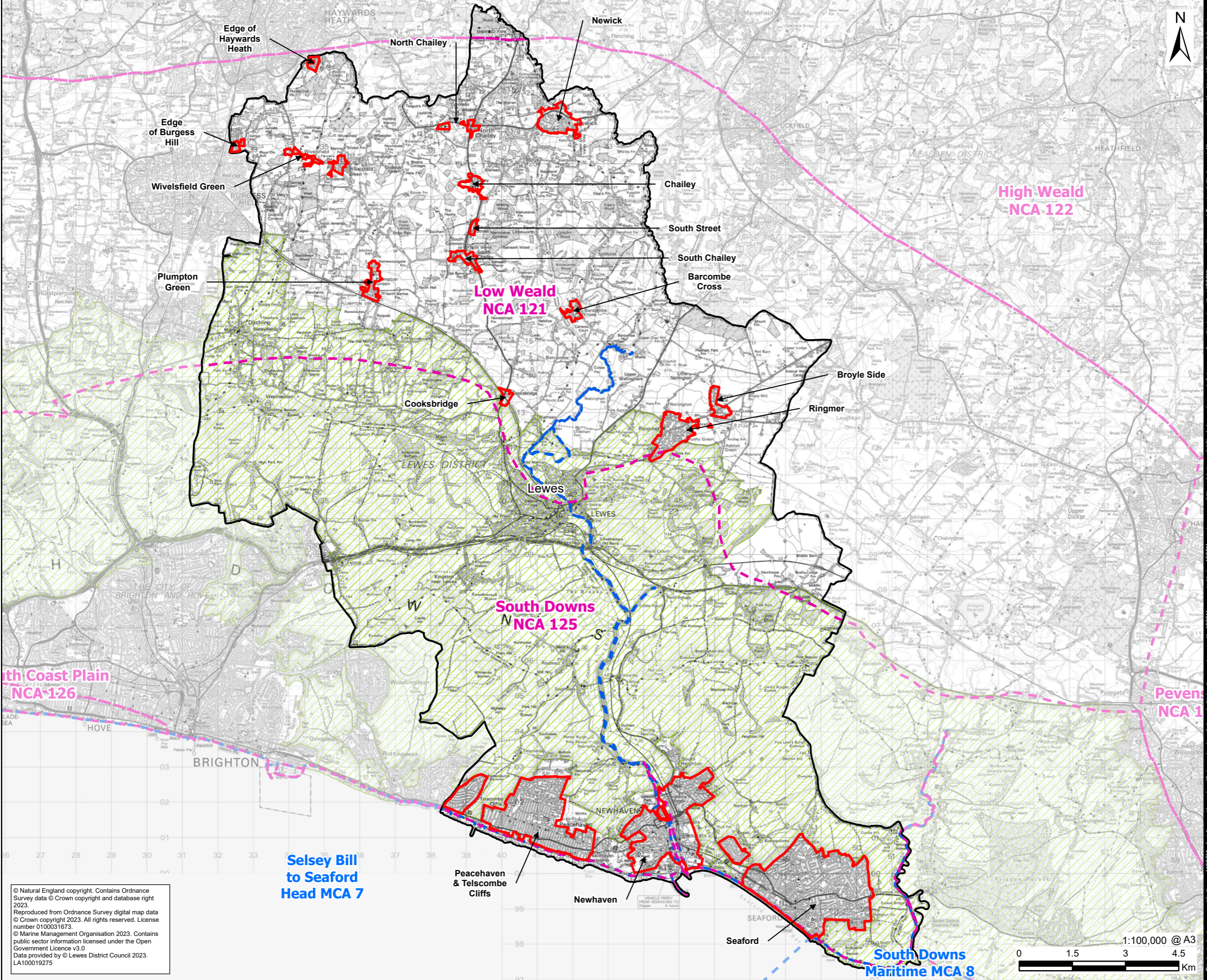

**PROJECT**  
Lewes Landscape Sensitivity Assessment  
**CLIENT**  
Eastbourne and Lewes District Councils

**CONSULTANT**  
AECOM Limited  
Sunley House  
4 Bedford Park  
Surrey, CR0 2AP  
www.aecom.com

**LEGEND**  
— Lewes District Boundary  
— Settlement Boundary  
— South Downs National Park  
- - National Character Area  
- - National Marine Character Area

**ISSUE PURPOSE**  
FINAL  
**PROJECT NUMBER**  
6076353  
**FIGURE TITLE**  
National Character and Seascape Areas  
**FIGURE NUMBER**  
Figure 6

© Natural England copyright. Contains Ordnance Survey data © Crown copyright and database right 2023.  
Reproduced from Ordnance Survey digital map data © Crown copyright 2023. All rights reserved. License number 0100031673.  
© Marine Management Organisation 2023. Contains public sector information licensed under the Open Government Licence v3.0  
Data provided by © Lewes District Council 2023.  
LA100019275

This drawing has been prepared for the use of AECOM's client. It may not be used, modified, reproduced or relied upon by third parties, except as agreed by AECOM or as required by law. AECOM accepts no responsibility, and denies any liability whatsoever, to any party that uses or relies on this drawing without AECOM's express written consent. Do not scale this document. All measurements must be obtained from the stated dimensions.



Revision: 01 Drawn: CB Checked: LL Approved: RH Date: 2023-10-18  
 Filename: \\na.aecom.com\ifs\EMEA\Croydon\UKCRD\1\Legacy\UKCRD\1\UKCRD\1\FP001-V1\1\Projects\generat\GIS\Projects\6076353\_Eastbourne and Lewes\02\_Maps\Lewes\_Landscape\_Sensitivity\_Assessment\Figures5\_9\_Lewes\_LL\_SA\_DistrictWide.aprx

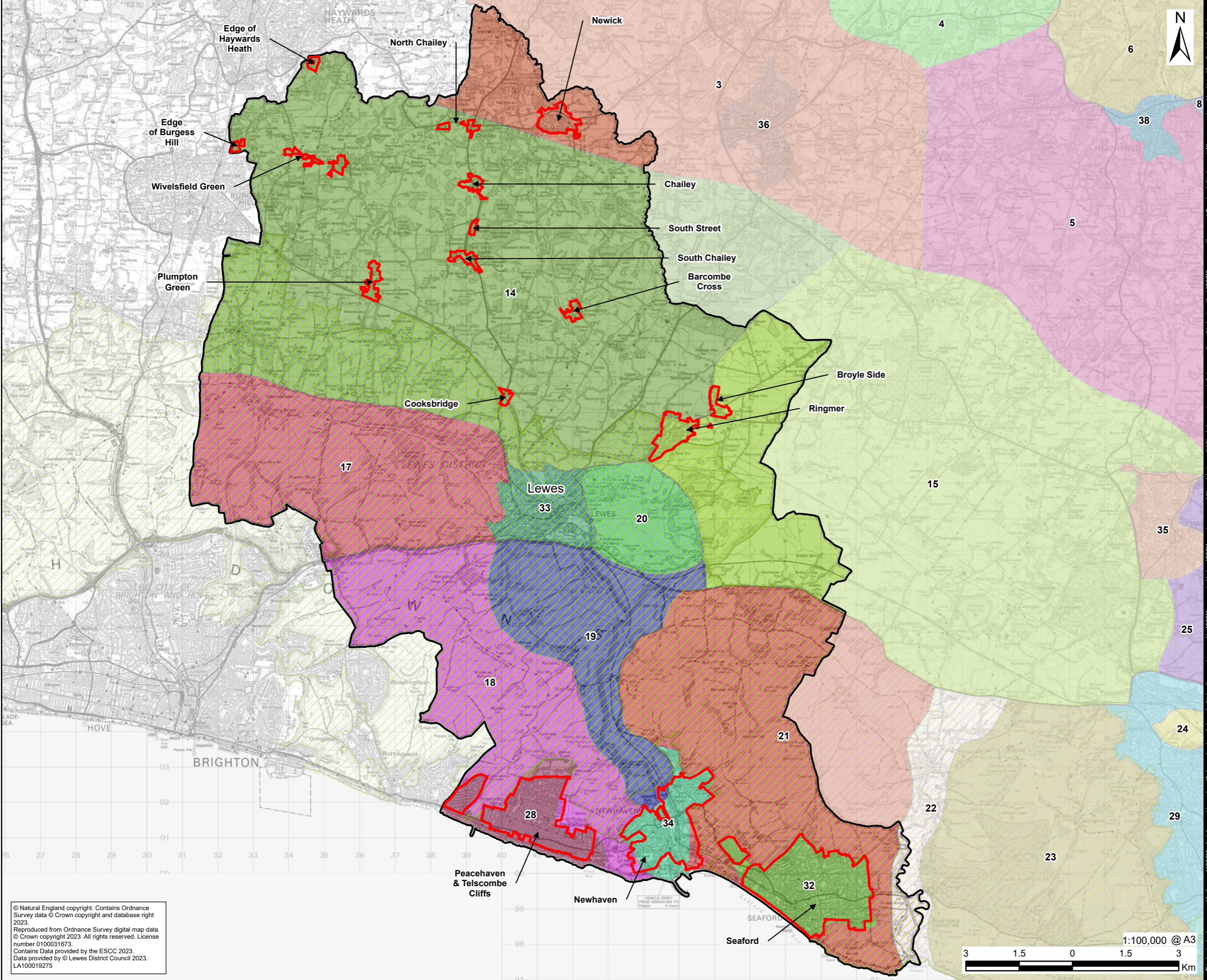

**AECOM**  
**PROJECT**  
 Lewes Landscape Sensitivity Assessment  
**CLIENT**  
 Eastbourne and Lewes District Councils  
**CONSULTANT**  
 AECOM Limited  
 Sunley House  
 4 Bedford Park  
 Surrey, CR0 2AP  
 www.aecom.com  
**LEGEND**

- Lewes District Boundary
- Settlement Boundary
- South Downs National Park
- Landscape Character Area (Lewes District)**
- 3: Upper Ouse Valley
- 4: Central High Weald
- 5: South Slopes of High Weald
- 6: Upper Rother Valley
- 8: Dudwell Valley
- 14: Western Low Weald
- 15: Eastern Low Weald
- 17: Ditchling - Mount Harry Downs
- 18: Falmer - Telscombe Downs
- 19: Lower Ouse Valley
- 20: Lewes Downs
- 21: Firle Bishopstone Downs
- 22: Lower Cuckmere Valley
- 23: Wilmington Heritage Downs
- 24: Eastbourne Levels
- 25: Pevensey Levels
- 28: Saltdean - Peacehaven
- 29: Eastbourne
- 32: Seaford
- 33: Lewes
- 34: Newhaven
- 35: Hailsham
- 36: Uckfield
- 38: Heathfield

**ISSUE PURPOSE**  
 FINAL  
**PROJECT NUMBER**  
 60676353  
**FIGURE TITLE**  
 East Sussex Landscape Character Assessment, 2016  
**FIGURE NUMBER**  
 Figure 7

© Natural England copyright. Contains Ordnance Survey data © Crown copyright and database right 2023.  
 Reproduced from Ordnance Survey digital map data © Crown copyright 2023. All rights reserved. License number 0100031673.  
 Contains Data provided by the ESCC 2023.  
 Data provided by © Lewes District Council 2023.  
 LA100019275

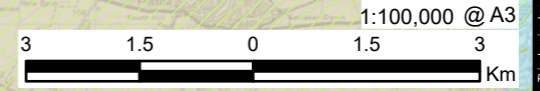

This drawing has been prepared for the use of AECOM's client. It may not be used, modified, reproduced or relied upon by third parties, except as agreed by AECOM or as required by law. AECOM accepts no responsibility, and denies any liability whatsoever, to any party that uses or relies on this drawing without AECOM's express written consent. Do not scale this document. All measurements must be obtained from the stated dimensions.



Revision: 01 Drawn: CB Checked: LL Approved: RH Date: 2023-10-18  
 Filename: \\na.aecom.com\is\EMEA\Croydon\UKCRD1\Legacy\UKCRD1\FP001-V11E\projects\generat\GIS\Projects\6076353 Eastbourne and Lewes02\_Maps\Lewes\_Landscape\_Sensitivity\_Assessment\Figures5\_9\_Lewes\_LL\_SA\_DistrictWide.aprx

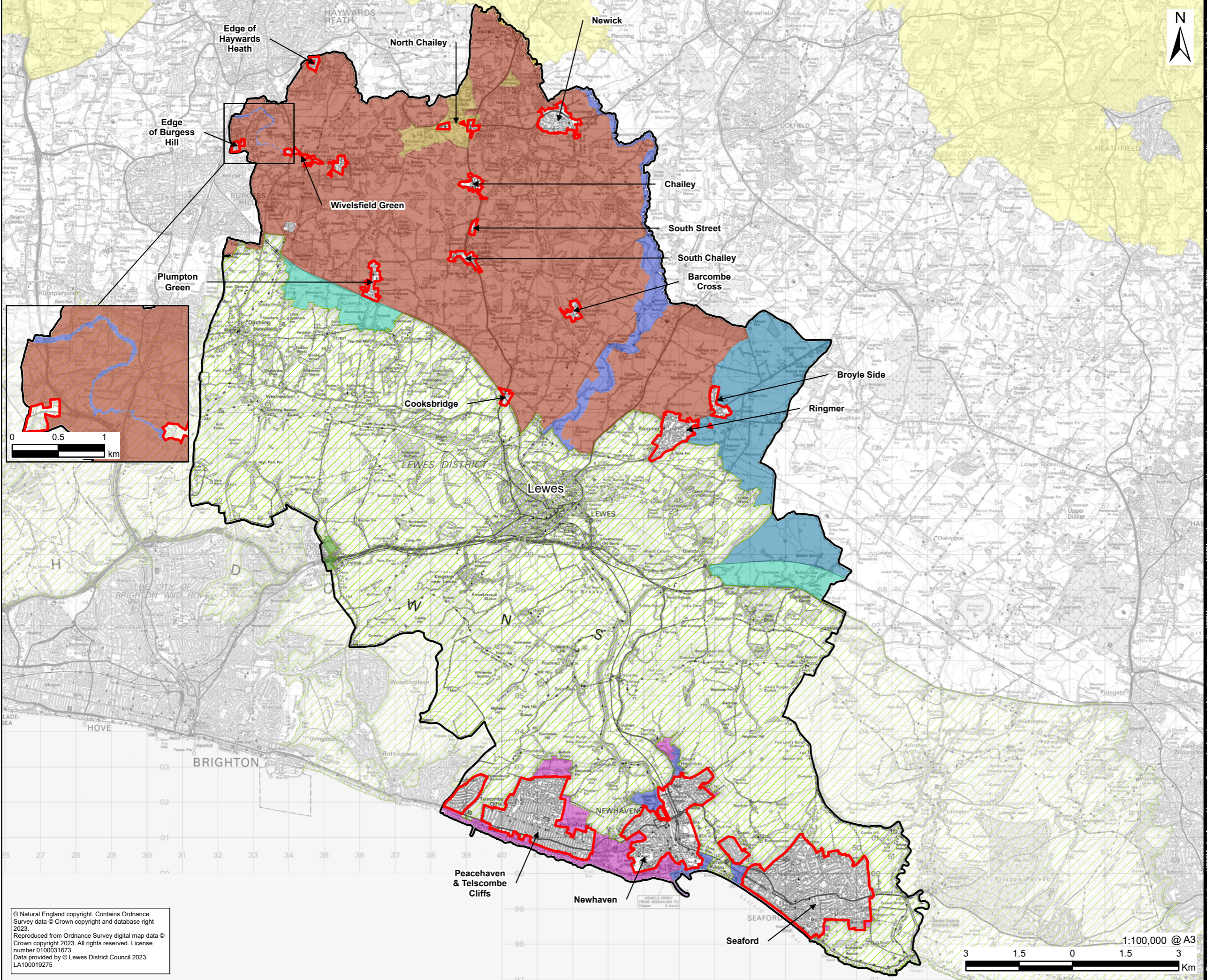

**PROJECT**  
 Lewes Landscape Sensitivity Assessment

**CLIENT**  
 Eastbourne and Lewes District Councils

**CONSULTANT**  
 AECOM Limited  
 Sunley House  
 4 Bedford Park  
 Surrey, CR0 2AP  
 www.aecom.com

- LEGEND**
- Lewes District Boundary
  - Settlement Boundary
  - South Downs National Park
  - High Weald Area of Outstanding Natural Beauty
- Landscape Character Types**
- A. Downland Recreational
  - B. Downland Fringe
  - C. Western Low Weald
  - D. Eastern Low Weald
  - E. Ouse Catchment
  - F. Scarp Footslope
  - G. Heathland

© Natural England copyright. Contains Ordnance Survey data © Crown copyright and database right 2023.  
 Reproduced from Ordnance Survey digital map data © Crown copyright 2023. All rights reserved. License number 0100031673.  
 Data provided by © Lewes District Council 2023. LA100019275

**ISSUE PURPOSE**  
 FINAL

**PROJECT NUMBER**  
 6076353

**FIGURE TITLE**  
 Lewes Landscape Character Types

**FIGURE NUMBER**  
 Figure 8

This drawing has been prepared for the use of AECOM's client. It may not be used, modified, reproduced or relied upon by third parties, except as agreed by AECOM or as required by law. AECOM accepts no responsibility, and denies any liability whatsoever, to any party that uses or relies on this drawing without AECOM's express written consent. Do not scale this document. All measurements must be obtained from the stated dimensions.



Revision: 01 Drawn: CB Checked: LL Approved: RH Date: 2023-10-18  
 Filename: \\na.aecom.com\is\EMEA\Croydon\UKCRD1\Legacy\UKCRD1\FP001-V11E\projects\generat\GIS\Projects\6076353\_Eastbourne and Lewes\02\_Maps\Lewes\_Landscape\_Sensitivity\_Assessment\Figures5\_9\_Lewes\_LL\_SA\_DistrictWide.aprx

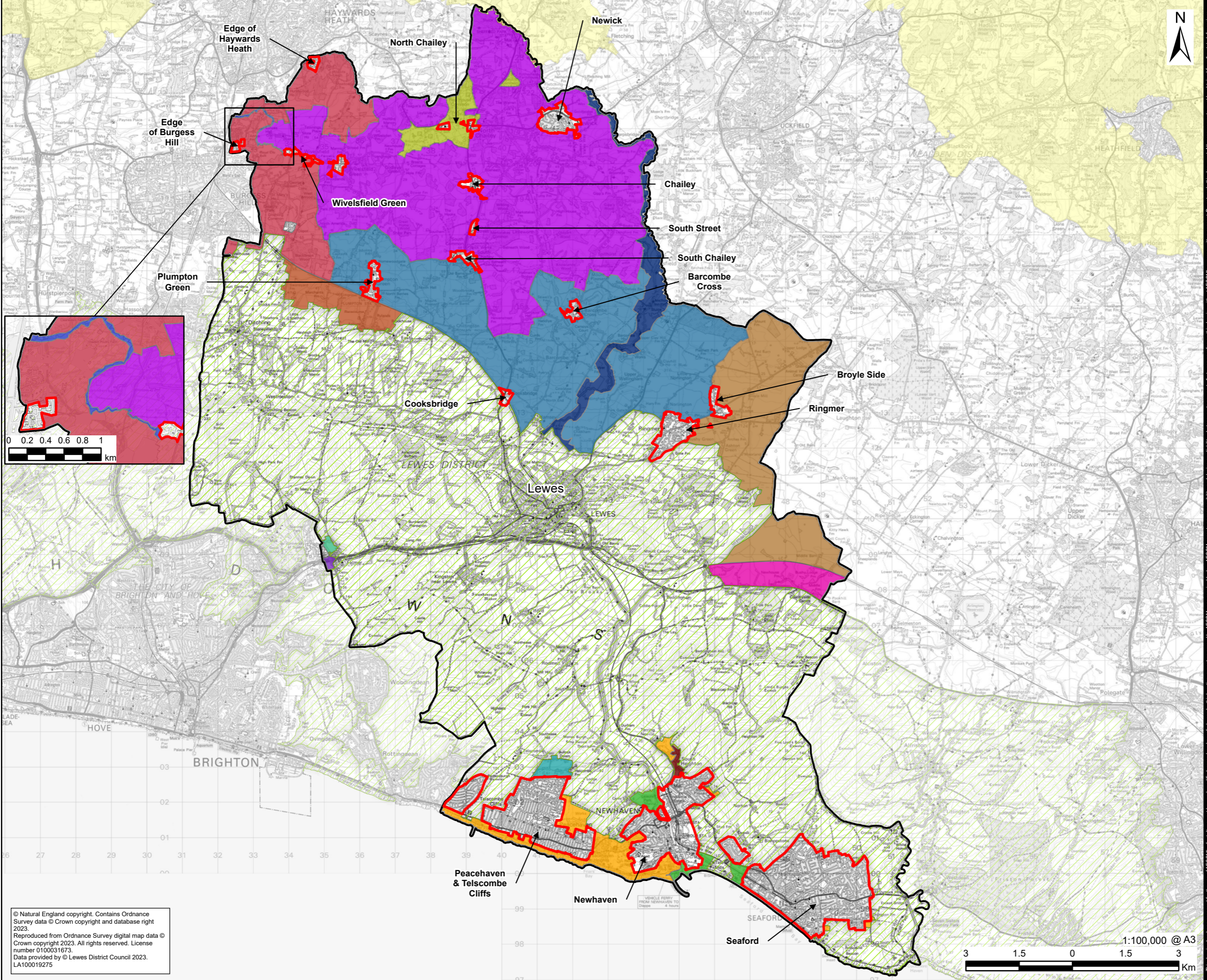

**AECOM**  
**PROJECT**  
 Lewes Landscape Sensitivity Assessment  
**CLIENT**  
 Eastbourne and Lewes District Councils  
**CONSULTANT**  
 AECOM Limited  
 Sunley House  
 4 Bedford Park  
 Surrey, CR0 2AP  
 www.aecom.com  
**LEGEND**

- Lewes District Boundary
- Settlement Boundary
- High Weald Area of Outstanding Natural Beauty
- South Downs National Park
- Landscape Character Areas**
- A1 Falmer Playing Fields
- A2 Falmer Arena
- B1 Peacehaven, Newhaven, Seaford and Saltdean Downland
- B2 Peacehaven Residential
- C1 Wivelsfield, Newick and Chailey Western Low Weald
- C2 Barcombe, Plumpton and Cooksbridge Western Low Weald
- C3 Ditchling Common Western Low Weald
- G1 Chailey Common Heathland
- D1 Glynde and Ringmer Eastern Low Weald
- E1 Wivelsfield Ouse Catchment
- E2 Lewes Ouse Catchment
- E3 Newhaven and Seaford Ouse Catchment
- E4 South Heighton Ouse Catchment
- F1 Plumpton Scarp Foothlope
- F2 Glynde Scarp Foothlope

**ISSUE PURPOSE**  
 FINAL  
**PROJECT NUMBER**  
 6076353  
**FIGURE TITLE**  
 Lewes Landscape Character Areas  
**FIGURE NUMBER**  
 Figure 9

© Natural England copyright. Contains Ordnance Survey data © Crown copyright and database right 2023.  
 Reproduced from Ordnance Survey digital map data © Crown copyright 2023. All rights reserved. License number 0100031673.  
 Data provided by © Lewes District Council 2023.  
 LA100019275

This drawing has been prepared for the use of AECOM's client. It may not be used, modified, reproduced or relied upon by third parties, except as agreed by AECOM or as required by law. AECOM accepts no responsibility, and denies any liability whatsoever, to any party that uses or relies on this drawing without AECOM's express written consent. Do not scale this document. All measurements must be obtained from the stated dimensions.



Revision: 01 Drawn: CB Checked: LL Approved: RH Date: 2023-10-18  
 Filename: \\na.aecom.com\ms\EMEA\croymdon\UKCRD1\Legacy\UKCRD1\Projects\general\GIS\Projects\60676353 Eastbourne and Lewes\Maps\Landscape\_Sensitivity\_Assessment\Figure10\_DefinedSiteSpecific\_EnvConstraints\_DataDrivenPages.mxd

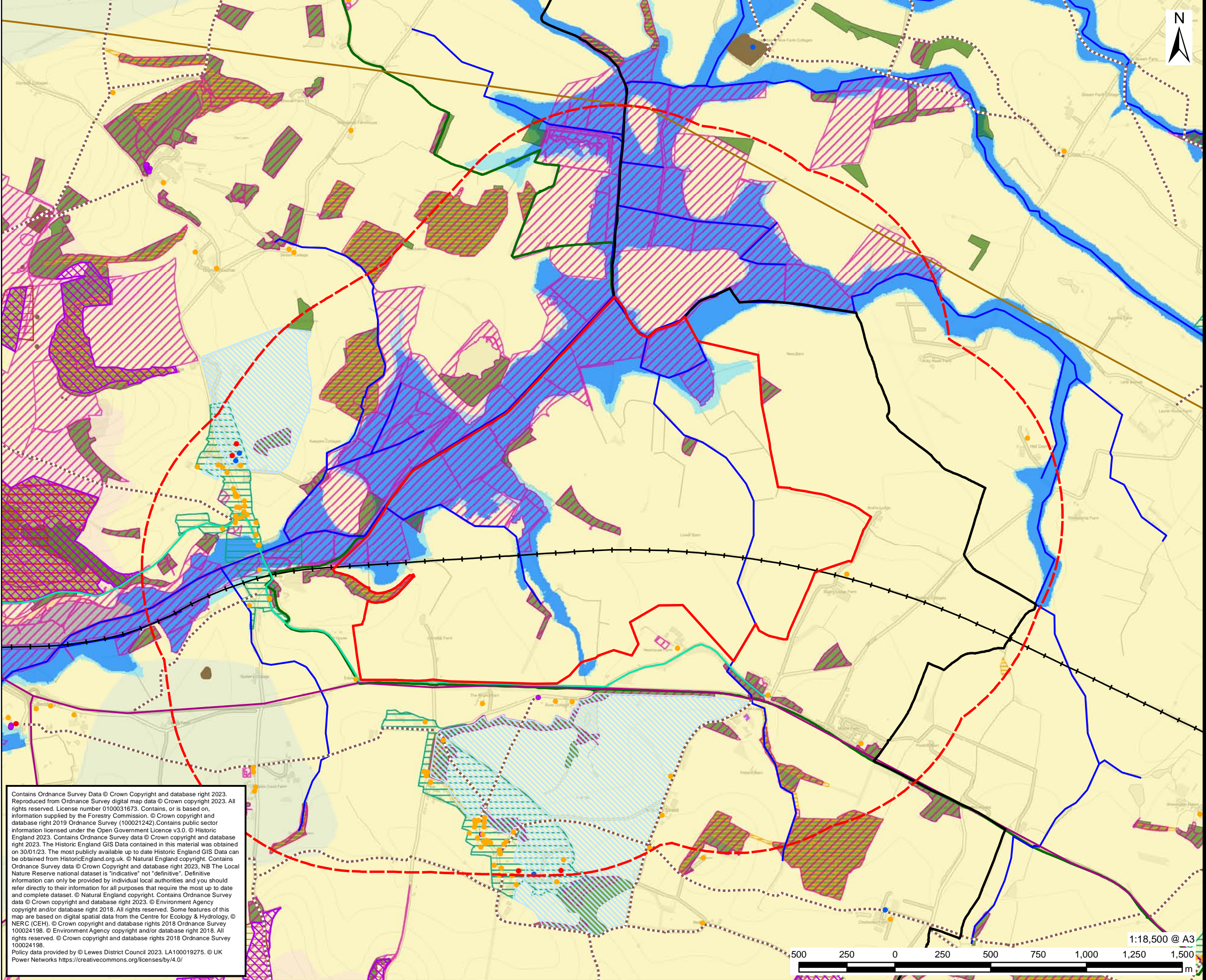

Contains Ordnance Survey Data © Crown Copyright and database right 2023. Reproduced from Ordnance Survey digital map data © Crown copyright 2023. All rights reserved. License number 0100031673. Contains, or is based on, information supplied by the Forestry Commission. © Crown copyright and database right 2019 Ordnance Survey (100021242). Contains public sector information licensed under the Open Government Licence v3.0. © Historic England 2023. Contains Ordnance Survey data © Crown copyright and database right 2023. The Historic England GIS Data contained in this material was obtained on 30/01/23. The most publicly available up to date Historic England GIS Data can be obtained from HistoricEngland.org.uk. © Natural England copyright. Contains Ordnance Survey data © Crown Copyright and database right 2023. NB The Local Nature Reserve national dataset is "indicative" not "definitive". Definitive information can only be provided by individual local authorities and you should refer directly to their information for all purposes that require the most up to date and complete dataset. © Natural England copyright. Contains Ordnance Survey data © Crown copyright and database right 2023. © Environment Agency copyright and/or database right 2018. All rights reserved. Some features of this map are based on digital spatial data from the Centre for Ecology & Hydrology, © NERC (CEH). © Crown copyright and database rights 2018 Ordnance Survey 100024198. © Environment Agency copyright and/or database right 2018. All rights reserved. © Crown copyright and database rights 2018 Ordnance Survey 100024198. Policy data provided by © Lewes District Council 2023. LA100019275. © UK Power Networks <https://creativecommons.org/licenses/by/4.0/>

**AECOM**

**PROJECT**  
Lewes Landscape Sensitivity Assessment

**CLIENT**  
Eastbourne and Lewes District Councils

**CONSULTANT**  
AECOM Limited  
Sunley House  
4 Bedford Park  
Surrey, CR0 2AP  
[www.aecom.com](http://www.aecom.com)

**LEGEND**

- Lewes District Boundary
- Site 02FL
- 1km Study Area
- Tree Preservation Order
- Public Right of Way
- A Road
- River
- Registered Parks and Gardens
- Site of Special Scientific Interest
- South Downs National Park
- Ancient Woodland
- National Nature Reserve
- Conservation Area
- Tree Preservation Order
- National Forest Inventory
- Local Wildlife Site
- Special Area of Conservation
- Flood Zone 2
- Flood Zone 3
- Crow Access
- Scheduled Monument
- Priority Habitat Inventory

**Listed Buildings**

- Grade I
- Grade II\*
- Grade II

**Agricultural Land Classification**

- Grade 2
- Grade 3
- Grade 4

**ISSUE PURPOSE**  
FINAL

**PROJECT NUMBER**  
60676353

**FIGURE TITLE**  
Defined Specific Site Environmental Constraints  
02FL Land North of Firle

**FIGURE NUMBER**  
Figure 10.5



Revision: 01 Drawn: CB Checked: LL Approved: RH Date: 2023-10-18  
Filename: lna.aecomnet.com\lms\EA\crolydon\UKCRD1\Legacy\UKCRD1\F001\UKCRD1\F001-V11E\projects\general\GIS\Projects\60676353 Eastbourne and Lewes02\_Maps\Lewes\_Landscape\_Sensitivity\_Assessment\Figure10\_DefinedSiteSpecific\_EnvConstrains\_DataDrivenPages.mxd

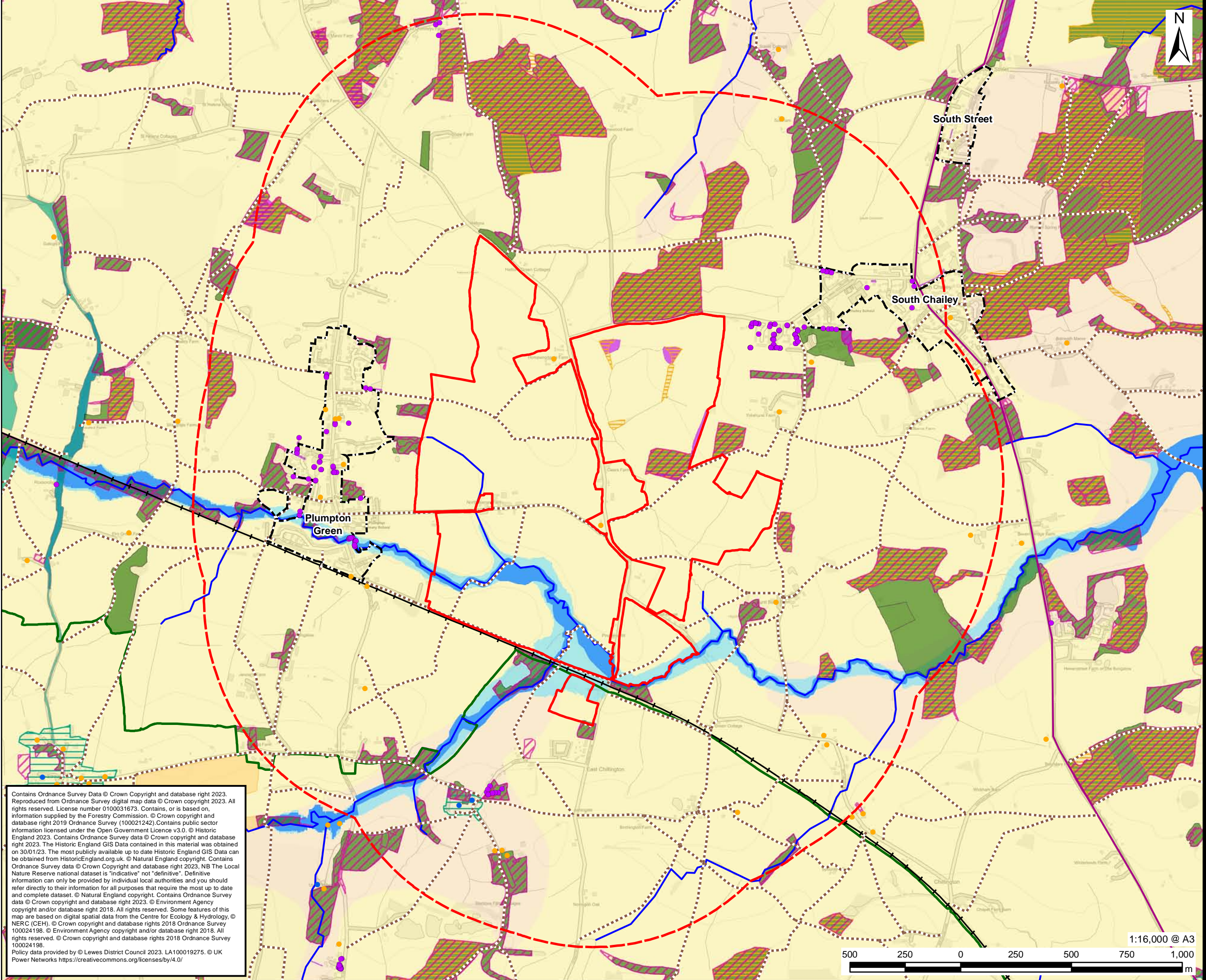

# AECOM

**PROJECT**  
Lewes Landscape Sensitivity Assessment

**CLIENT**  
Eastbourne and Lewes District Councils

**CONSULTANT**  
AECOM Limited  
Sunley House  
4 Bedford Park  
Surrey, CR0 2AP  
www.aecom.com

**LEGEND**

- Lewes District Boundary
- Site 11EC
- 1km Study Area
- Settlement Boundary
- Tree Preservation Order
- Public Right of Way
- A Road
- River
- South Downs National Park
- Ancient Woodland
- Conservation Area
- Tree Preservation Order
- National Forest Inventory
- Protected Local Green Space
- Safeguard and Enhance Green Infrastructure
- Local Wildlife Site
- Flood Zone 2
- Flood Zone 3
- Priority Habitat Inventory

**Listed Buildings**

- Grade II\*
- Grade II

**Agricultural Land Classification**

- Grade 3
- Grade 4

**ISSUE PURPOSE**  
FINAL  
PROJECT NUMBER  
60676353  
FIGURE TITLE  
Defined Specific Site Environmental Constraints  
11EC Land in between Plumpton Green and South Chailey  
FIGURE NUMBER  
Figure 10.1

Contains Ordnance Survey Data © Crown Copyright and database right 2023. Reproduced from Ordnance Survey digital map data © Crown copyright 2023. All rights reserved. License number 0100031673. Contains, or is based on, information supplied by the Forestry Commission. © Crown copyright and database right 2019 Ordnance Survey (100021242). Contains public sector information licensed under the Open Government Licence v3.0. © Historic England 2023. Contains Ordnance Survey data © Crown copyright and database right 2023. The Historic England GIS Data contained in this material was obtained on 30/01/23. The most publicly available up to date Historic England GIS Data can be obtained from HistoricEngland.org.uk. © Natural England copyright. Contains Ordnance Survey data © Crown Copyright and database right 2023. NB The Local Nature Reserve national dataset is "indicative" not "definitive". Definitive information can only be provided by individual local authorities and you should refer directly to their information for all purposes that require the most up to date and complete dataset. © Natural England copyright. Contains Ordnance Survey data © Crown copyright and database right 2023. © Environment Agency copyright and/or database right 2018. All rights reserved. Some features of this map are based on digital spatial data from the Centre for Ecology & Hydrology, © NERC (CEH). © Crown copyright and database rights 2018 Ordnance Survey 100024198. © Environment Agency copyright and/or database right 2018. All rights reserved. © Crown copyright and database rights 2018 Ordnance Survey 100024198. Policy data provided by © Lewes District Council 2023. LA100019275. © UK Power Networks <https://creativecommons.org/licenses/by/4.0/>

This drawing has been prepared for the use of AECOM's client. It may not be used, modified, reproduced or relied upon by third parties, except as agreed by AECOM or as required by law. AECOM accepts no responsibility, and denies any liability whatsoever, to any party that uses, or relies on this drawing without AECOM's express written consent. Do not scale this document. All measurements must be obtained from the stated dimensions.



Revision: 01 Drawn: CB Checked: LL Approved: RH Date: 2023-10-18  
 Filename: \\na.aecom.com\ms\EMEA\croymdon\UKCRD\FP001-V11E\projects\general\GIS\Projects\60676353 Eastbourne and Lewes\Maps\Maps\Landscape\_Sensitivity\_Assessment\Figure10\_DefinedSiteSpecific\_EnvConstrains\_DataDrivenPages.mxd

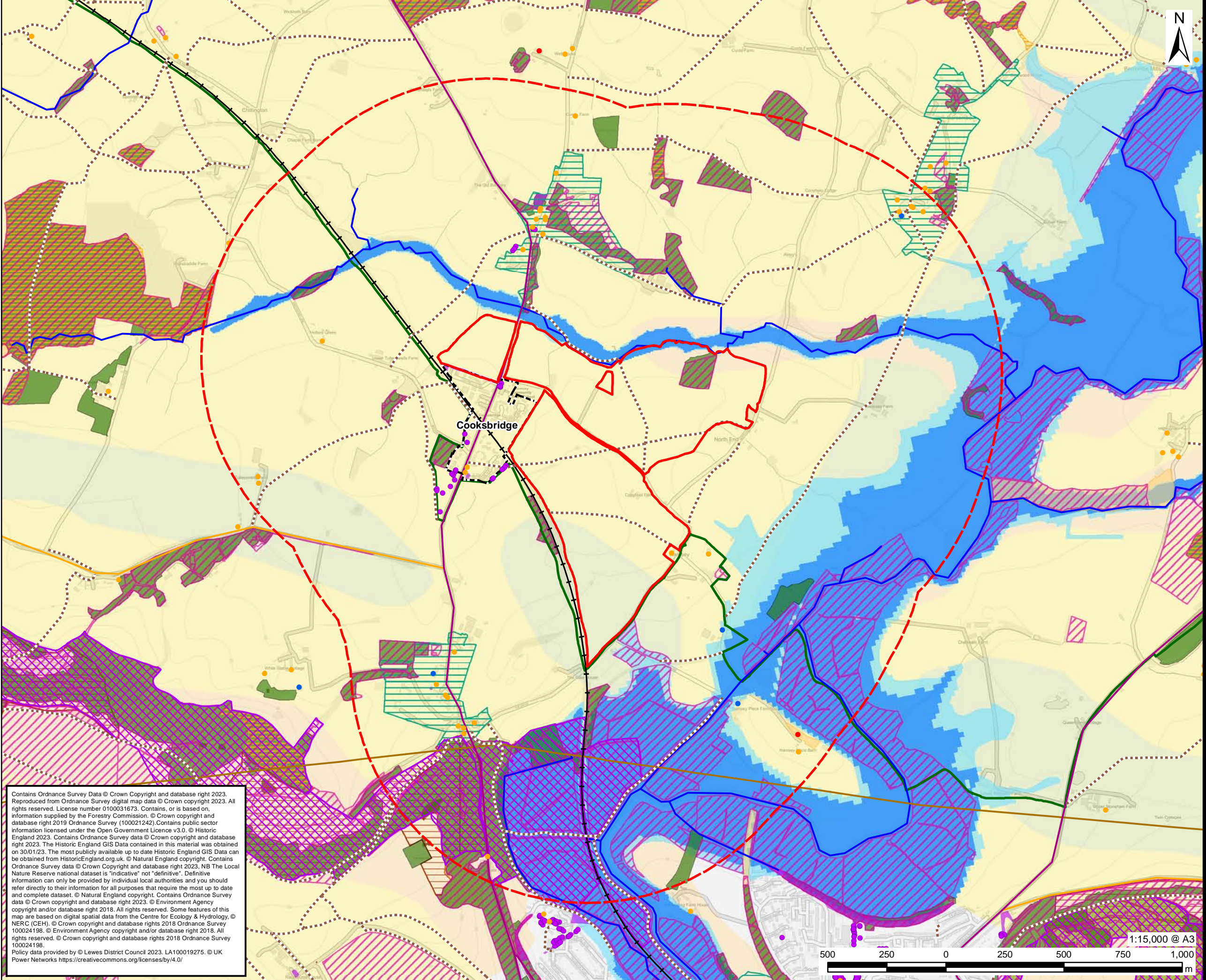

**PROJECT**  
 Lewes Landscape Sensitivity Assessment

**CLIENT**  
 Eastbourne and Lewes District Councils

**CONSULTANT**  
 AECOM Limited  
 Sunley House  
 4 Bedford Park  
 Surrey, CR0 2AP  
 www.aecom.com

- LEGEND**
- Lewes District Boundary
  - Site 19HY
  - 1km Study Area
  - Settlement Boundary
  - Tree Preservation Order
  - Public Right of Way
  - A Road
  - B Road
  - River
  - Site of Special Scientific Interest
  - South Downs National Park
  - Ancient Woodland
  - Conservation Area
  - Tree Preservation Order
  - National Forest Inventory
  - Local Wildlife Site
  - Special Area of Conservation
  - Flood Zone 2
  - Flood Zone 3
  - Crow Access
  - Scheduled Monument
  - Priority Habitat Inventory
- Listed Buildings**
- Grade I
  - Grade II\*
  - Grade II
- Agricultural Land Classification**
- Grade 2
  - Grade 3
  - Grade 4
  - Grade 5
  - Urban

Contains Ordnance Survey Data © Crown Copyright and database right 2023. Reproduced from Ordnance Survey digital map data © Crown copyright 2023. All rights reserved. License number 0100031673. Contains, or is based on, information supplied by the Forestry Commission. © Crown copyright and database right 2019 Ordnance Survey (100021242). Contains public sector information licensed under the Open Government Licence v3.0. © Historic England 2023. Contains Ordnance Survey data © Crown copyright and database right 2023. The Historic England GIS Data contained in this material was obtained on 30/01/23. The most publicly available up to date Historic England GIS Data can be obtained from HistoricEngland.org.uk. © Natural England copyright. Contains Ordnance Survey data © Crown Copyright and database right 2023. NB The Local Nature Reserve national dataset is "indicative" not "definitive". Definitive information can only be provided by individual local authorities and you should refer directly to their information for all purposes that require the most up to date and complete dataset. © Natural England copyright. Contains Ordnance Survey data © Crown copyright and database right 2023. © Environment Agency copyright and/or database right 2018. All rights reserved. Some features of this map are based on digital spatial data from the Centre for Ecology & Hydrology, © NERC (CEH). © Crown copyright and database rights 2018 Ordnance Survey 100024198. © Environment Agency copyright and/or database right 2018. All rights reserved. © Crown copyright and database rights 2018 Ordnance Survey 100024198. Policy data provided by © Lewes District Council 2023. LA100019275. © UK Power Networks https://creativecommons.org/licenses/by/4.0/

This drawing has been prepared for the use of AECOM's client. It may not be used, modified, reproduced or relied upon by third parties, except as agreed by AECOM or as required by law. AECOM accepts no responsibility, and denies any liability whatsoever, to any party that uses, or relies on this drawing without AECOM's express written consent. Do not scale this document. All measurements must be obtained from the stated dimensions.

**ISSUE PURPOSE**  
 FINAL

**PROJECT NUMBER**  
 60676353

**FIGURE TITLE**  
 Defined Specific Site Environmental Constraints  
 19HY Land North of Cooksbridge

**FIGURE NUMBER**  
 Figure 10.2



Revision: 01 Drawn: CB Checked: LL Approved: RH Date: 2023-10-18  
 Filename: \\na.aecom.com\ms\EMEA\roydon\UKCRD1\Legacy\UKCRD1\F001\UKCRD1\F001-V11E\projects\general\GIS\Projects\60676353\Eastbourne\_and\_Lewes02\_Maps\Landscape\_Sensitivity\_Assessment\Figure10\_DefinedSiteSpecific\_EnvConstrains\_DataDrivenPages.mxd

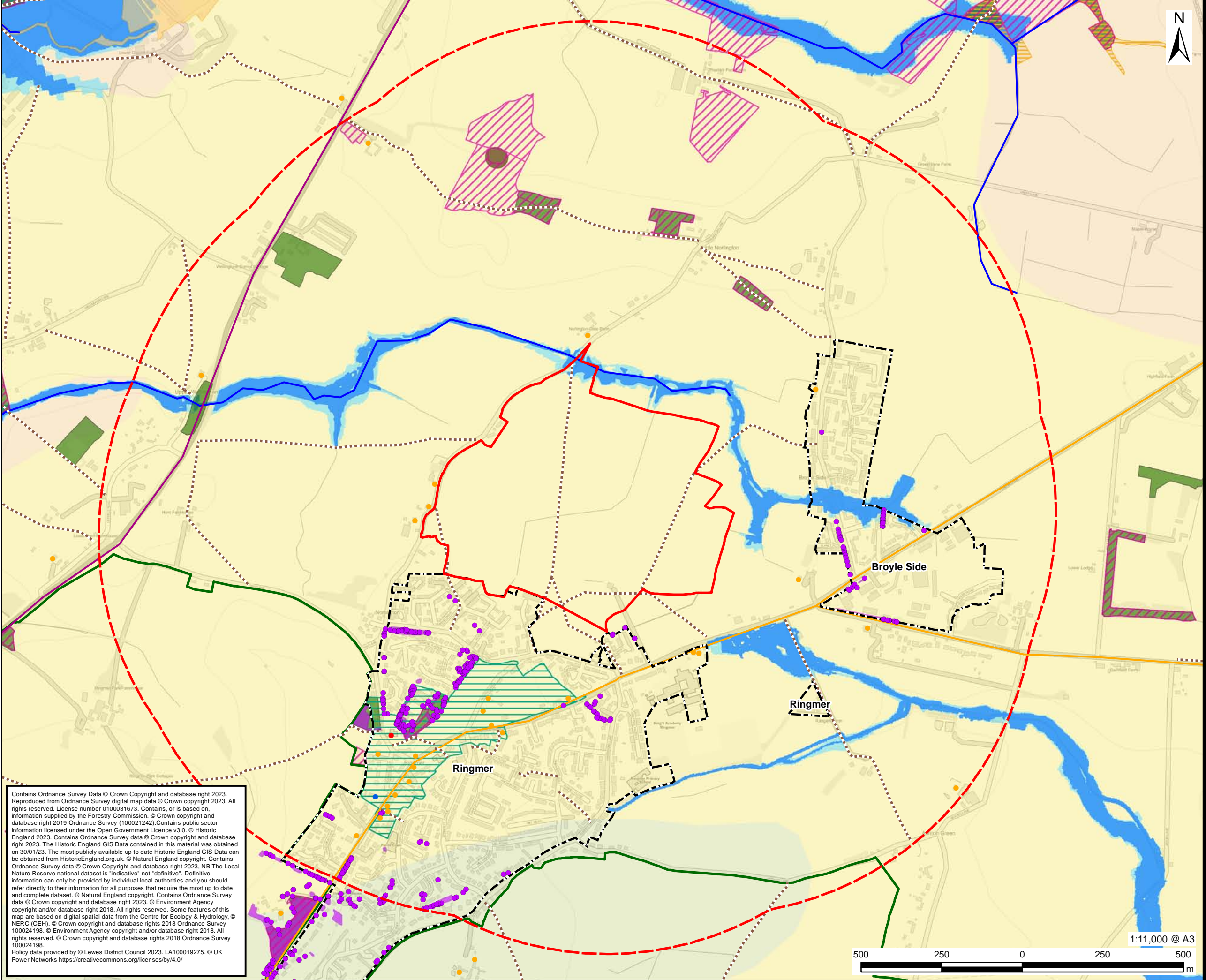

# AECOM

**PROJECT**  
 Lewes Landscape Sensitivity Assessment

**CLIENT**  
 Eastbourne and Lewes District Councils

**CONSULTANT**  
 AECOM Limited  
 Sunley House  
 4 Bedford Park  
 Surrey, CR0 2AP  
 www.aecom.com

- LEGEND**
- Lewes District Boundary
  - Site 51RG
  - 1km Study Area
  - Settlement Boundary
  - Tree Preservation Order
  - Public Right of Way
  - A Road
  - B Road
  - River
  - South Downs National Park
  - Ancient Woodland
  - Conservation Area
  - Tree Preservation Order
  - National Forest Inventory
  - Local Wildlife Site
  - Flood Zone 2
  - Flood Zone 3
  - Scheduled Monument
  - Priority Habitat Inventory
  - Listed Buildings**
  - Grade I
  - Grade II\*
  - Grade II
  - Agricultural Land Classification**
  - Grade 2
  - Grade 3
  - Grade 4

Contains Ordnance Survey Data © Crown Copyright and database right 2023. Reproduced from Ordnance Survey digital map data © Crown copyright 2023. All rights reserved. License number 0100031673. Contains, or is based on, information supplied by the Forestry Commission. © Crown copyright and database right 2019 Ordnance Survey (100021242). Contains public sector information licensed under the Open Government Licence v3.0. © Historic England 2023. Contains Ordnance Survey data © Crown copyright and database right 2023. The Historic England GIS Data contained in this material was obtained on 30/01/23. The most publicly available up to date Historic England GIS Data can be obtained from HistoricEngland.org.uk. © Natural England copyright. Contains Ordnance Survey data © Crown Copyright and database right 2023. NB The Local Nature Reserve national dataset is "indicative" not "definitive". Definitive information can only be provided by individual local authorities and you should refer directly to their information for all purposes that require the most up to date and complete dataset. © Natural England copyright. Contains Ordnance Survey data © Crown copyright and database right 2023. © Environment Agency copyright and/or database right 2018. All rights reserved. Some features of this map are based on digital spatial data from the Centre for Ecology & Hydrology, © NERC (CEH). © Crown copyright and database rights 2018 Ordnance Survey 100024198. © Environment Agency copyright and/or database right 2018. All rights reserved. © Crown copyright and database rights 2018 Ordnance Survey 100024198. Policy data provided by © Lewes District Council 2023. LA100019275. © UK Power Networks <https://creativecommons.org/licenses/by/4.0/>

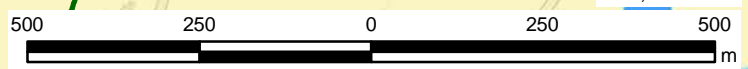

This drawing has been prepared for the use of AECOM's client. It may not be used, modified, reproduced or relied upon by third parties, except as agreed by AECOM or as required by law. AECOM accepts no responsibility, and denies any liability whatsoever, to any party that uses, or relies on this drawing without AECOM's express written consent. Do not scale this document. All measurements must be obtained from the stated dimensions.

**ISSUE PURPOSE**  
 FINAL

**PROJECT NUMBER**  
 60676353

**FIGURE TITLE**  
 Defined Specific Site Environmental Constraints  
 51RG Land North of Ringmer

**FIGURE NUMBER**  
 Figure 10.3



Revision: 01 Drawn: CB Checked: LL Approved: RH Date: 2023-10-18  
 Filename: \\na.aecom.com\ms\EMEA\roydon\UKCRD\1\Legacy\UKCRD\1\Projects\General\GIS\Projects\60676353 Eastbourne and Lewes\02\_Maps\Landscape\_Sensitivity\_Assessment\Figure10\_DefinedSiteSpecific\_EnvConstraints\_DataDrivenPages.mxd

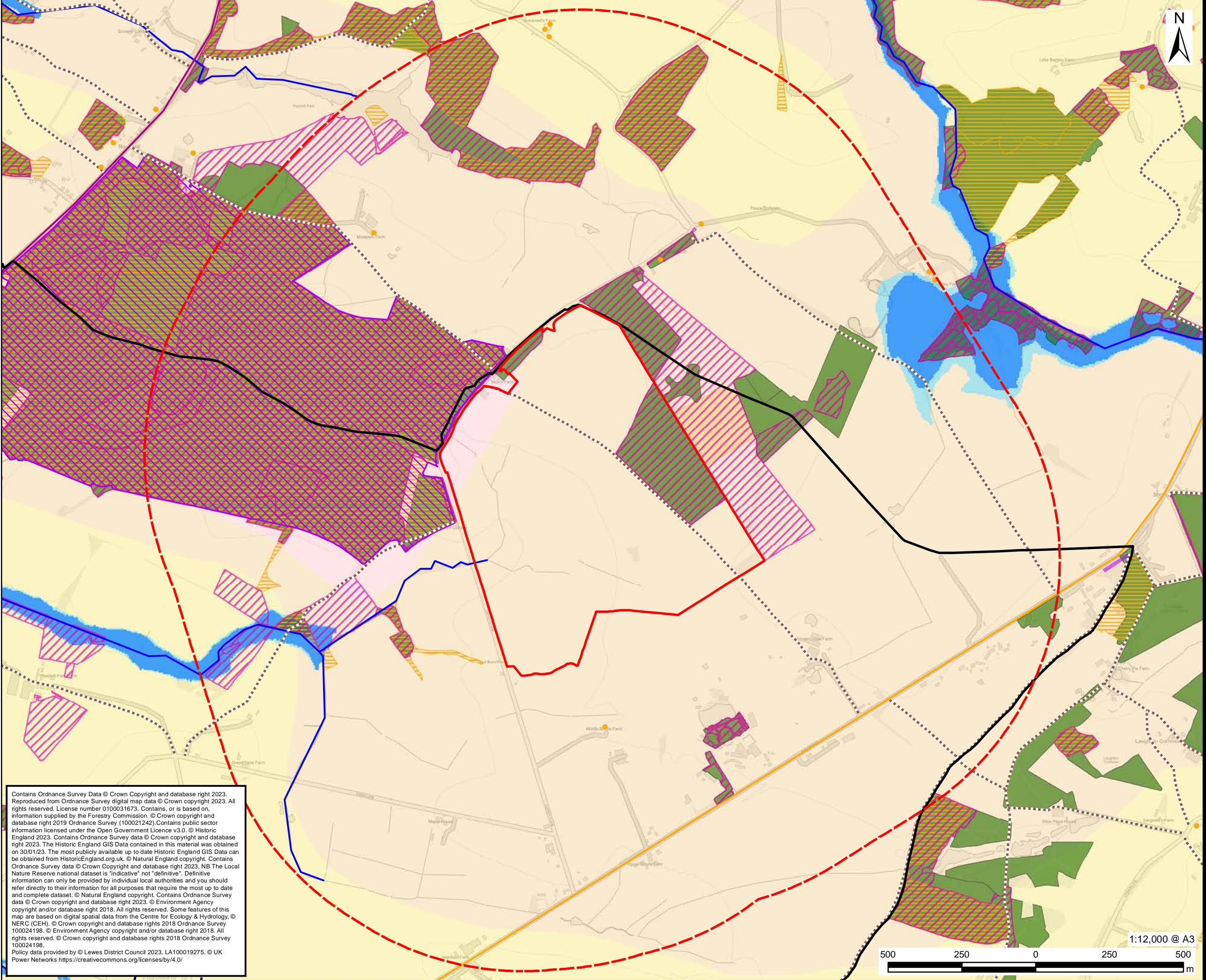

**AECOM**  
**PROJECT**  
 Lewes Landscape Sensitivity Assessment  
**CLIENT**  
 Eastbourne and Lewes District Councils  
**CONSULTANT**  
 AECOM Limited  
 Sunley House  
 4 Bedford Park  
 Surrey, CR0 2AP  
 www.aecom.com

- LEGEND**
- Lewes District Boundary
  - Site 62RG
  - 1km Study Area
  - Settlement Boundary
  - Public Right of Way
  - A Road
  - B Road
  - River
  - Site of Special Scientific Interest
  - Ancient Woodland
  - Tree Preservation Order
  - National Forest Inventory
  - Local Wildlife Site
  - Flood Zone 2
  - Flood Zone 3
  - Priority Habitat Inventory
  - Listed Buildings**
  - Grade II
  - Agricultural Land Classification**
  - Grade 3
  - Grade 4
  - Non Agricultural

Contains Ordnance Survey Data © Crown Copyright and database right 2023. Reproduced from Ordnance Survey digital map data © Crown copyright 2023. All rights reserved. License number 0100031673. Contains, or is based on, information supplied by the Forestry Commission. © Crown copyright and database right 2019 Ordnance Survey (100021242). Contains public sector information licensed under the Open Government Licence v3.0. © Historic England 2023. Contains Ordnance Survey data © Crown copyright and database right 2023. The Historic England GIS Data contained in this material was obtained on 30/01/23. The most publicly available up to date Historic England GIS Data can be obtained from HistoricEngland.org.uk. © Natural England copyright. Contains Ordnance Survey data © Crown Copyright and database right 2023. NB The Local Nature Reserve national dataset is "indicative" not "definitive". Definitive information can only be provided by individual local authorities and you should refer directly to their information for all purposes that require the most up to date and complete dataset. © Natural England copyright. Contains Ordnance Survey data © Crown copyright and database right 2023. © Environment Agency copyright and/or database right 2018. All rights reserved. Some features of this map are based on digital spatial data from the Centre for Ecology & Hydrology, © NERC (CEH). © Crown copyright and database rights 2018 Ordnance Survey 100024198. © Environment Agency copyright and/or database right 2018. All rights reserved. © Crown copyright and database rights 2018 Ordnance Survey 100024198. Policy data provided by © Lewes District Council 2023. LA100019275. © UK Power Networks <https://creativecommons.org/licenses/by/4.0/>

This drawing has been prepared for the use of AECOM's client. It may not be used, modified, reproduced or relied upon by third parties, except as agreed by AECOM or as required by law. AECOM accepts no responsibility, and denies any liability whatsoever, to any party that uses, or relies on this drawing without AECOM's express written consent. Do not scale this drawing. All measurements must be obtained from the stated dimensions.

**ISSUE PURPOSE**  
 FINAL  
**PROJECT NUMBER**  
 60676353  
**FIGURE TITLE**  
 Defined Specific Site Environmental Constraints  
 62RG Land South East of Harveys Lane  
**FIGURE NUMBER**  
 Figure 10.6





Revision: 01 Drawn: CB Checked: LL Approved: RH Date: 2023-10-18  
 Filename: lna.aecom.com\lms\EA\croxydon\UKCRD1\F001\UKCRD1\F001-V11E\projects\general\GIS\Projects\60676353\Eastbourne and Lewes\02\_Maps\Lewes\_Landscape\_Sensitivity\_Assessment\Figure10\_DefinedSiteSpecific\_EnvConstraints\_DataDrivenPages.mxd

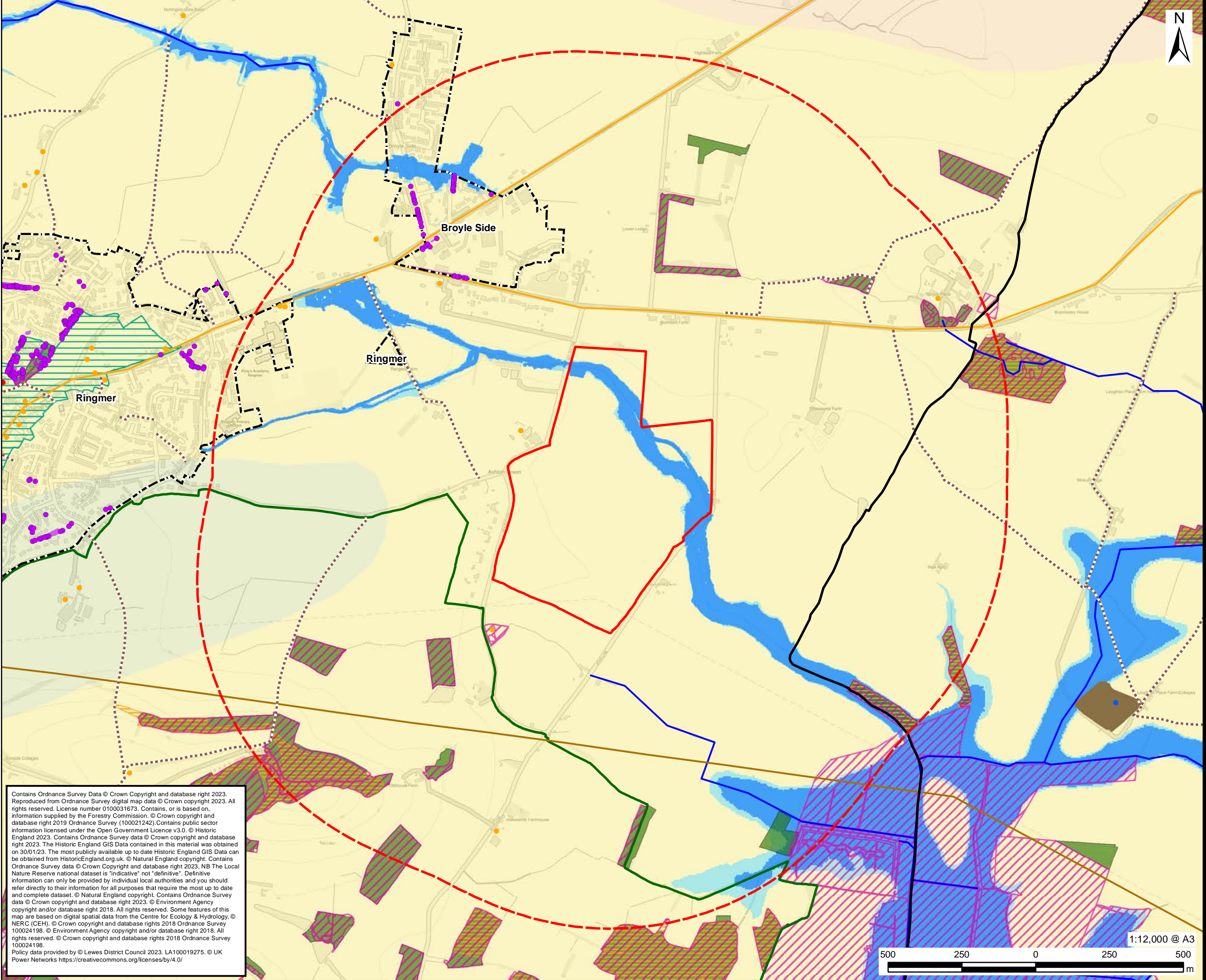

**AECOM**  
**PROJECT**  
 Lewes Landscape Sensitivity Assessment  
**CLIENT**  
 Eastbourne and Lewes District Councils  
**CONSULTANT**  
 AECOM Limited  
 Sunley House  
 4 Bedford Park  
 Surrey, CR0 2AP  
 www.aecom.com

- LEGEND**
- Lewes District Boundary
  - Site 63RG
  - 1km Study Area
  - Settlement Boundary
  - Tree Preservation Order
  - Public Right of Way
  - B Road
  - River
  - South Downs National Park
  - Ancient Woodland
  - Conservation Area
  - Tree Preservation Order
  - National Forest Inventory
  - Flood Zone 2
  - Flood Zone 3
  - Scheduled Monument
  - Priority Habitat Inventory
- Listed Buildings**
- Grade I
  - Grade II\*
  - Grade II
- Agricultural Land Classification**
- Grade 2
  - Grade 3
  - Grade 4

Contains Ordnance Survey Data © Crown Copyright and database right 2023. Reproduced from Ordnance Survey digital map data © Crown copyright 2023. All rights reserved. License number 0100031673. Contains, or is based on, information supplied by the Forestry Commission. © Crown copyright and database right 2019 Ordnance Survey (100021242). Contains public sector information licensed under the Open Government Licence v3.0. © Historic England 2023. Contains Ordnance Survey data © Crown copyright and database right 2023. The Historic England GIS Data contained in this material was obtained on 30/01/23. The most publicly available up to date Historic England GIS Data can be obtained from HistoricEngland.org.uk. © Natural England copyright. Contains Ordnance Survey data © Crown Copyright and database right 2023. NB The Local Nature Reserve national dataset is "indicative" not "definitive". Definitive information can only be provided by individual local authorities and you should refer directly to their information for all purposes that require the most up to date and complete dataset. © Natural England copyright. Contains Ordnance Survey data © Crown copyright and database right 2023. © Environment Agency copyright and/or database right 2018. All rights reserved. Some features of this map are based on digital spatial data from the Centre for Ecology & Hydrology, © NERC (CEH). © Crown copyright and database rights 2018 Ordnance Survey 100024198. © Environment Agency copyright and/or database right 2018. All rights reserved. © Crown copyright and database rights 2018 Ordnance Survey 100024198. Policy data provided by © Lewes District Council 2023. LA100019275. © UK Power Networks <https://creativecommons.org/licenses/by/4.0/>

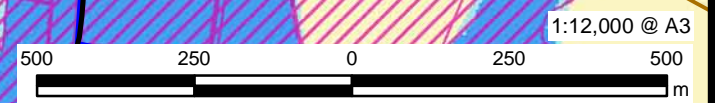

**ISSUE PURPOSE**  
 FINAL  
**PROJECT NUMBER**  
 60676353  
**FIGURE TITLE**  
 Defined Specific Site Environmental Constraints  
 63RG Land at Neaves Lane Ringmer  
**FIGURE NUMBER**  
 Figure 10.7

This drawing has been prepared for the use of AECOM's client. It may not be used, modified, reproduced or relied upon by third parties, except as agreed by AECOM or as required by law. AECOM accepts no responsibility, and denies any liability whatsoever, to any party that uses, or relies on this drawing without AECOM's express written consent. All measurements must be obtained from the stated dimensions.



Revision: 01 Drawn: CB Checked: LL Approved: RH Date: 2023-10-18  
 Filename: lna.aecom.com\lms\EA\crolydon\UKCRD1\Legacy\UKCRD1\Fig001\UKCRD1\Fig001-V11E\projects\general\GIS\Projects\60676353\Eastbourne and Lewes\02\_Maps\Landscape\_Sensitivity\_Assessment\Figure10\_DefinedSiteSpecific\_EnvConstraints\_DataDrivenPages.mxd

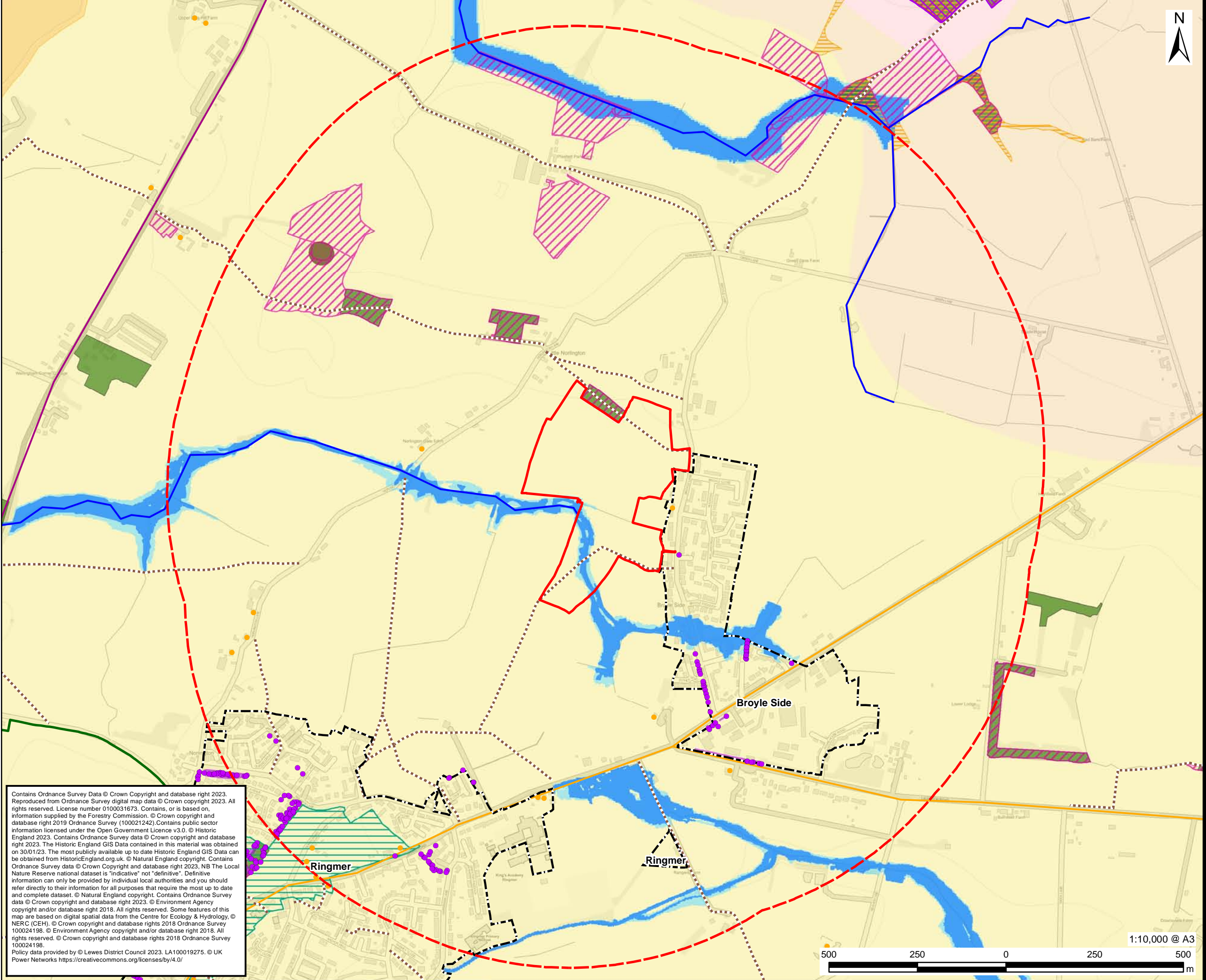

# AECOM

**PROJECT**  
 Lewes Landscape Sensitivity Assessment

**CLIENT**  
 Eastbourne and Lewes District Councils

**CONSULTANT**  
 AECOM Limited  
 Sunley House  
 4 Bedford Park  
 Surrey, CR0 2AP  
 www.aecom.com

- LEGEND**
- Lewes District Boundary
  - Site 67RG
  - 1km Study Area
  - Settlement Boundary
  - Tree Preservation Order
  - Public Right of Way
  - A Road
  - B Road
  - River
  - Site of Special Scientific Interest
  - South Downs National Park
  - Ancient Woodland
  - Conservation Area
  - Tree Preservation Order
  - National Forest Inventory
  - Local Wildlife Site
  - Flood Zone 2
  - Flood Zone 3
  - Scheduled Monument
  - Priority Habitat Inventory
- Listed Buildings**
- Grade I
  - Grade II\*
  - Grade II
- Agricultural Land Classification**
- Grade 2
  - Grade 3
  - Grade 4
  - Non Agricultural

Contains Ordnance Survey Data © Crown Copyright and database right 2023. Reproduced from Ordnance Survey digital map data © Crown copyright 2023. All rights reserved. License number 0100031673. Contains, or is based on, information supplied by the Forestry Commission. © Crown copyright and database right 2019 Ordnance Survey (100021242). Contains public sector information licensed under the Open Government Licence v3.0. © Historic England 2023. Contains Ordnance Survey data © Crown copyright and database right 2023. The Historic England GIS Data contained in this material was obtained on 30/01/23. The most publicly available up to date Historic England GIS Data can be obtained from HistoricEngland.org.uk. © Natural England copyright. Contains Ordnance Survey data © Crown Copyright and database right 2023. NB The Local Nature Reserve national dataset is "indicative" not "definitive". Definitive information can only be provided by individual local authorities and you should refer directly to their information for all purposes that require the most up to date and complete dataset. © Natural England copyright. Contains Ordnance Survey data © Crown copyright and database right 2023. © Environment Agency copyright and/or database right 2018. All rights reserved. Some features of this map are based on digital spatial data from the Centre for Ecology & Hydrology, © NERC (CEH). © Crown copyright and database rights 2018 Ordnance Survey 100024198. © Environment Agency copyright and/or database right 2018. All rights reserved. © Crown copyright and database rights 2018 Ordnance Survey 100024198. Policy data provided by © Lewes District Council 2023. LA100019275. © UK Power Networks <https://creativecommons.org/licenses/by/4.0/>

This drawing has been prepared for the use of AECOM's client. It may not be used, modified, reproduced or relied upon by third parties, except as agreed by AECOM or as required by law. AECOM accepts no responsibility, and denies any liability whatsoever, to any party that uses, or relies on this drawing without AECOM's express written consent. Do not scale this document. All measurements must be obtained from the stated dimensions.

**ISSUE PURPOSE**  
 FINAL

**PROJECT NUMBER**  
 60676353

**FIGURE TITLE**  
 Defined Specific Site Environmental Constraints  
 67RG Land off Broyle Lane

**FIGURE NUMBER**  
 Figure 10.4

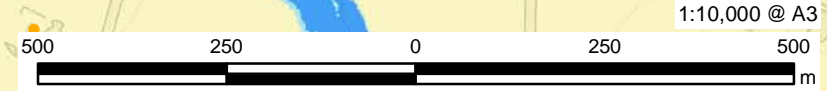



Revision: 01 Drawn: LL Checked: SM Approved: CW Date: 2023-12-04  
 Filename: \\na.aecomnet.com\is\MEAC\crodon-uk\CRD1\Legacy\UKCRD1\FP001-V1\Projects\general\GIS\Projects\60676353 Eastbourne and Lewes\02\_Maps\Lewes\_Landscape\_Sensitivity\_Assessment\Figure11\_Borough\_LAA\_Settlements\_BarcombeCross.mxd

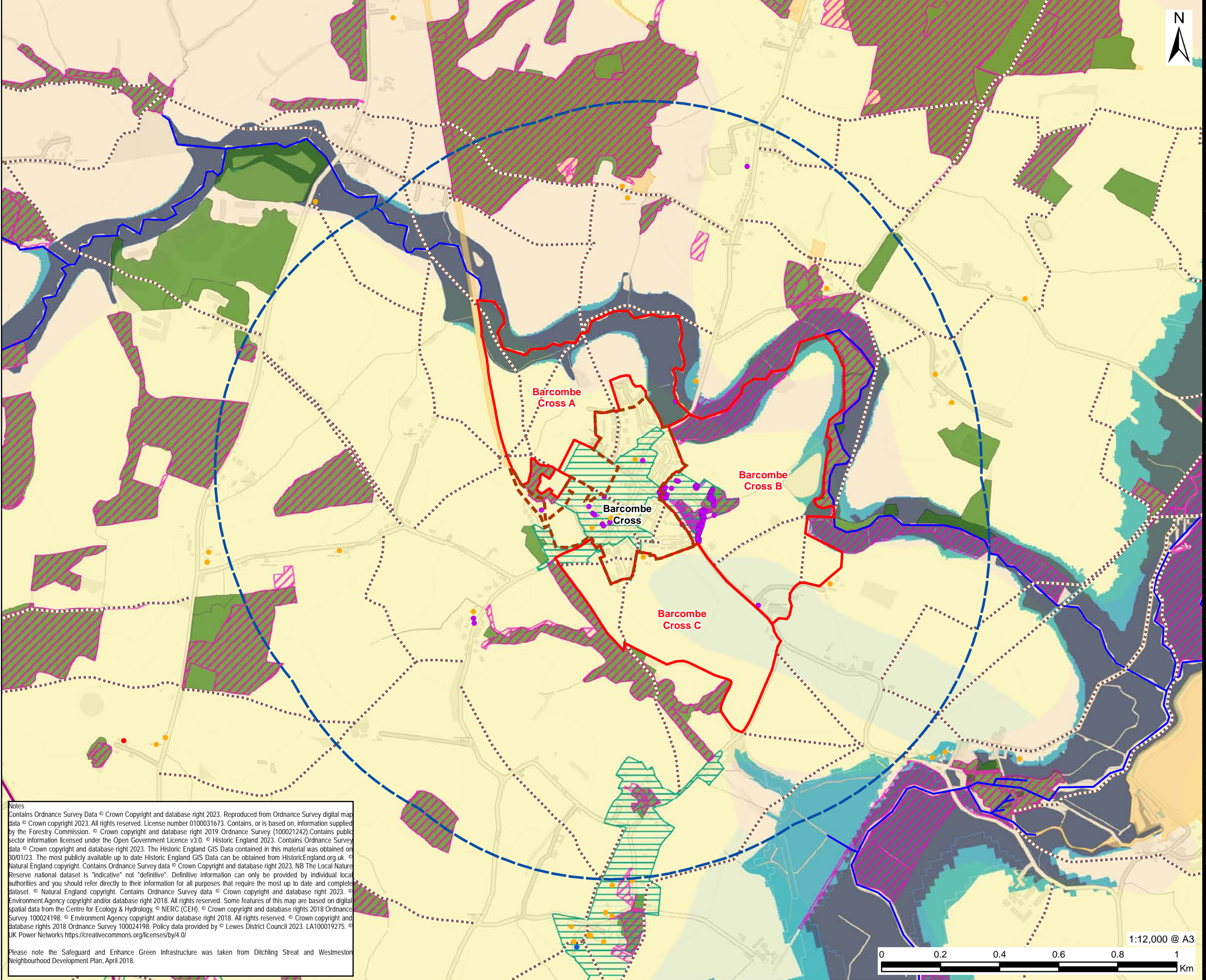

- Lewes District Boundary
- Local Plan Boundary
- Settlement Boundary -1km Study Area
- Nearby Settlement Boundary
- SAP Boundary
- Tree Preservation Order
- Public Right of Way
- A Road
- River
- Priority Habitat Inventory
- Conservation Area
- Tree Preservation Order
- National Forest Inventory
- Local Wildlife Site
- Flood Zone 2
- Flood Zone 3
- Listed Buildings
  - Grade I
  - Grade II\*
  - Grade II
- Agricultural Land Classification
  - Grade 2
  - Grade 3
  - Grade 4

**Notes**  
 Contains Ordnance Survey Data © Crown Copyright and database right 2023. Reproduced from Ordnance Survey digital map data © Crown copyright 2023. All rights reserved. License number 0100031673. Contains, or is based on, information supplied by the Forestry Commission. © Crown copyright and database right 2019 Ordnance Survey (100021242). Contains public sector information licensed under the Open Government Licence v3.0. © Historic England 2023. Contains Ordnance Survey data © Crown copyright and database right 2023. The Historic England GIS Data contained in this material was obtained on 30/01/23. The most publicly available up to date Historic England GIS Data can be obtained from HistoricEngland.org.uk. © Natural England copyright. Contains Ordnance Survey data © Crown Copyright and database right 2023. NB The Local Nature Reserve national dataset is "indicative" not "definitive". Definitive information can only be provided by individual local authorities and you should refer directly to their information for all purposes that require the most up to date and complete dataset. © Natural England copyright. Contains Ordnance Survey data © Crown copyright and database right 2023. © Environment Agency copyright and/or database right 2018. All rights reserved. Some features of this map are based on digital spatial data from the Centre for Ecology & Hydrology, © NERC (CEH). © Crown copyright and database rights 2018 Ordnance Survey 100024198. © Environment Agency copyright and/or database right 2018. All rights reserved. © Crown copyright and database rights 2018 Ordnance Survey 100024198. Policy data provided by © Lewes District Council 2023. LA100019275. © JJK Power Networks https://creativecommons.org/licenses/by/4.0/

Please note the Safeguard and Enhance Green Infrastructure was taken from Ditchling Streat and Westmeston Neighbourhood Development Plan, April 2018.

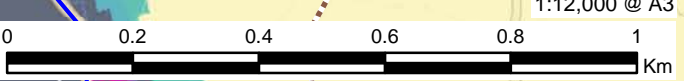

ISSUE PURPOSE

DRAFT

PROJECT NUMBER

60676353

FIGURE TITLE

Settlement Assessment Parcels  
Environmental Constraints: Barcombe Cross

FIGURE NUMBER

Figure 11.4

This drawing has been prepared for the use of AECOM's client. It may not be used, modified, reproduced or relied upon by third parties, except as agreed by AECOM or as required by law. AECOM accepts no responsibility, and denies any liability whatsoever, to any party that uses or relies on this drawing without AECOM's express written consent. All measurements must be obtained from the stated dimensions.



Revision: 01 Drawn: LL Checked: SM Approved: CW Date: 2023-12-04  
 Filename: \\na.aecom.net\m\is\MEACroydon\UKCRD1\FP001\11E\projects\general\GIS\Projects\60676353\Eastbourne and Lewes\02\_Maps\Lewes\_Landscape\_Sensitivity\_Assessment\Figure11\_Borough\_LAA\_Settlements\_BroyleSide.mxd

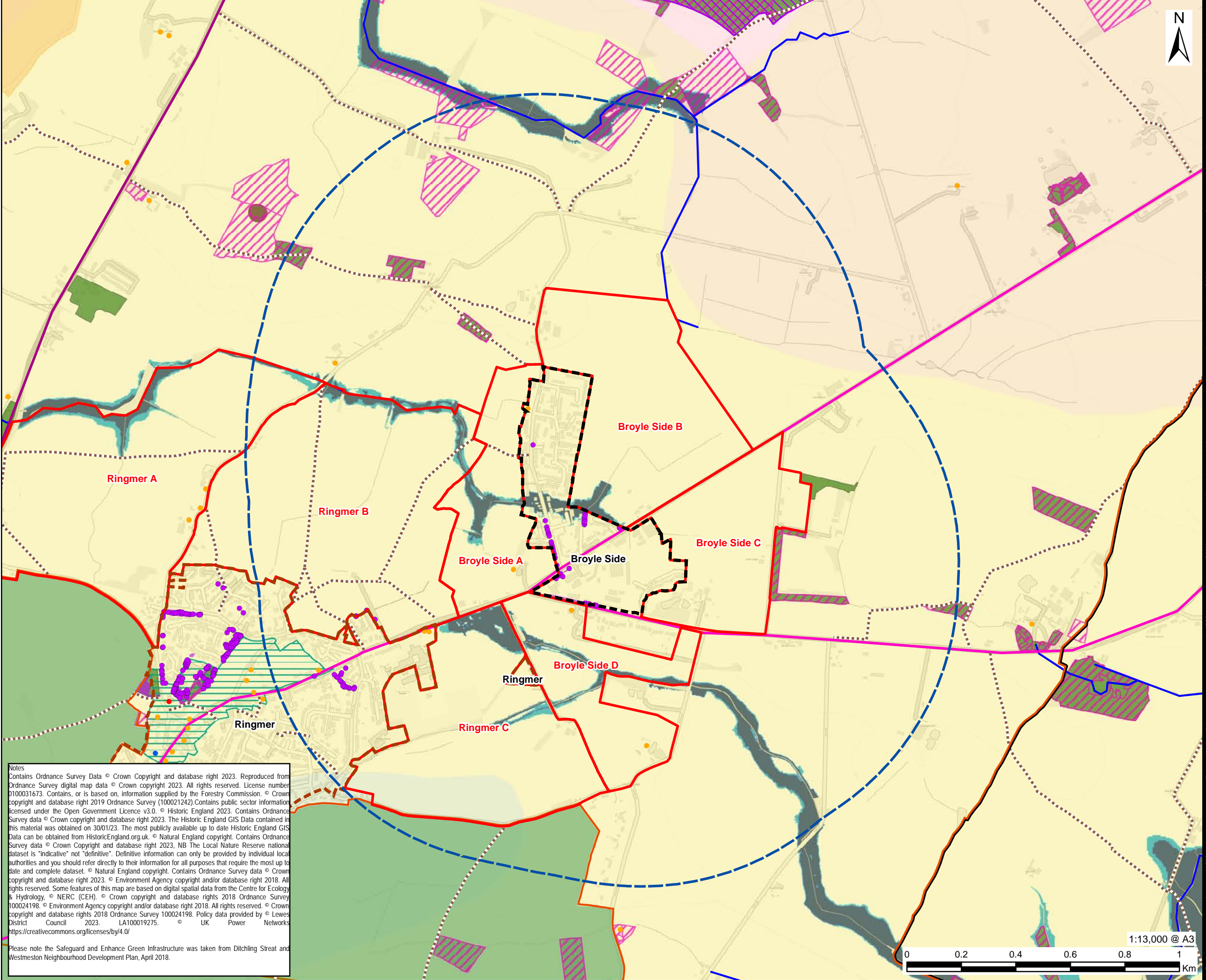

- Lewes District Boundary
- Local Plan Boundary
- Settlement Boundary
- Settlement Boundary -1km Study Area
- Nearby Settlement Boundary
- SAP Boundary
- Tree Preservation Order
- Public Right of Way
- A Road
- B Road
- 132kv Overhead Power Line
- River
- Site of Special Scientific Interest
- Priority Habitat Inventory
- South Downs National Park
- Conservation Area
- Tree Preservation Order
- National Forest Inventory
- Local Wildlife Site
- Scheduled Monument
- Flood Zone 2
- Flood Zone 3
- Listed Buildings
  - Grade I
  - Grade II\*
  - Grade II
- Agricultural Land Classification
  - Grade 2
  - Grade 3
  - Grade 4
  - Non Agricultural

Notes  
 Contains Ordnance Survey Data © Crown Copyright and database right 2023. Reproduced from Ordnance Survey digital map data © Crown copyright 2023. All rights reserved. License number 0100031673. Contains, or is based on, information supplied by the Forestry Commission. © Crown copyright and database right 2019 Ordnance Survey (100021242). Contains public sector information licensed under the Open Government Licence v3.0. © Historic England 2023. Contains Ordnance Survey data © Crown copyright and database right 2023. The Historic England GIS Data contained in this material was obtained on 30/01/23. The most publicly available up to date Historic England GIS Data can be obtained from HistoricEngland.org.uk. © Natural England copyright. Contains Ordnance Survey data © Crown Copyright and database right 2023. NB The Local Nature Reserve national dataset is "indicative" not "definitive". Definitive information can only be provided by individual local authorities and you should refer directly to their information for all purposes that require the most up to date and complete dataset. © Natural England copyright. Contains Ordnance Survey data © Crown copyright and database right 2023. © Environment Agency copyright and/or database right 2018. All rights reserved. Some features of this map are based on digital spatial data from the Centre for Ecology & Hydrology. © NERC (CEH). © Crown copyright and database rights 2018 Ordnance Survey 100024198. © Environment Agency copyright and/or database right 2018. All rights reserved. © Crown copyright and database rights 2018 Ordnance Survey 100024198. Policy data provided by Lewes District Council 2023. LA100019275. © UK Power Networks https://creativecommons.org/licenses/by/4.0/  
 Please note the Safeguard and Enhance Green Infrastructure was taken from Ditchling Streat and Westmeston Neighbourhood Development Plan, April 2018.

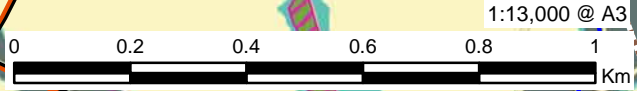

This drawing has been prepared for the use of AECOM's client. It may not be used, modified, reproduced or relied upon by third parties, except as agreed by AECOM or as required by law. AECOM accepts no responsibility, and denies any liability whatsoever, to any party that uses or relies on this drawing without AECOM's express written consent. Do not scale this drawing. All measurements must be obtained from the stated dimensions.



Revision: 01 Drawn: LL Checked: SM Approved: CW Date: 2023-12-04  
 Filename: \\na.aecom.net\com\is\MEACroydon\UKCRD1\FP001-V11E\projects\general\GIS\Projects\60676353 Eastbourne and Lewes\02\_Maps\Lewes\_Landscape\_Sensitivity\_Assessment\Figure11\_Borough\_LAA\_Settlements\_Chaily.mxd

**LEGEND**

- Lewes District Boundary
- Local Plan Boundary
- Settlement Boundary
- Settlement Boundary -1km Study Area
- Nearby Settlement Boundary
- SAP Boundary
- Tree Preservation Order
- Public Right of Way
- A Road
- B Road
- River
- Site of Special Scientific Interest
- Priority Habitat Inventory
- Local Nature Reserve
- Conservation Area
- Tree Preservation Order
- National Forest Inventory
- Local Wildlife Site
- CROW Access
- Flood Zone 2
- Flood Zone 3
- Listed Buildings**
- Grade II\*
- Grade II
- Agricultural Land Classification**
- Grade 3
- Grade 4

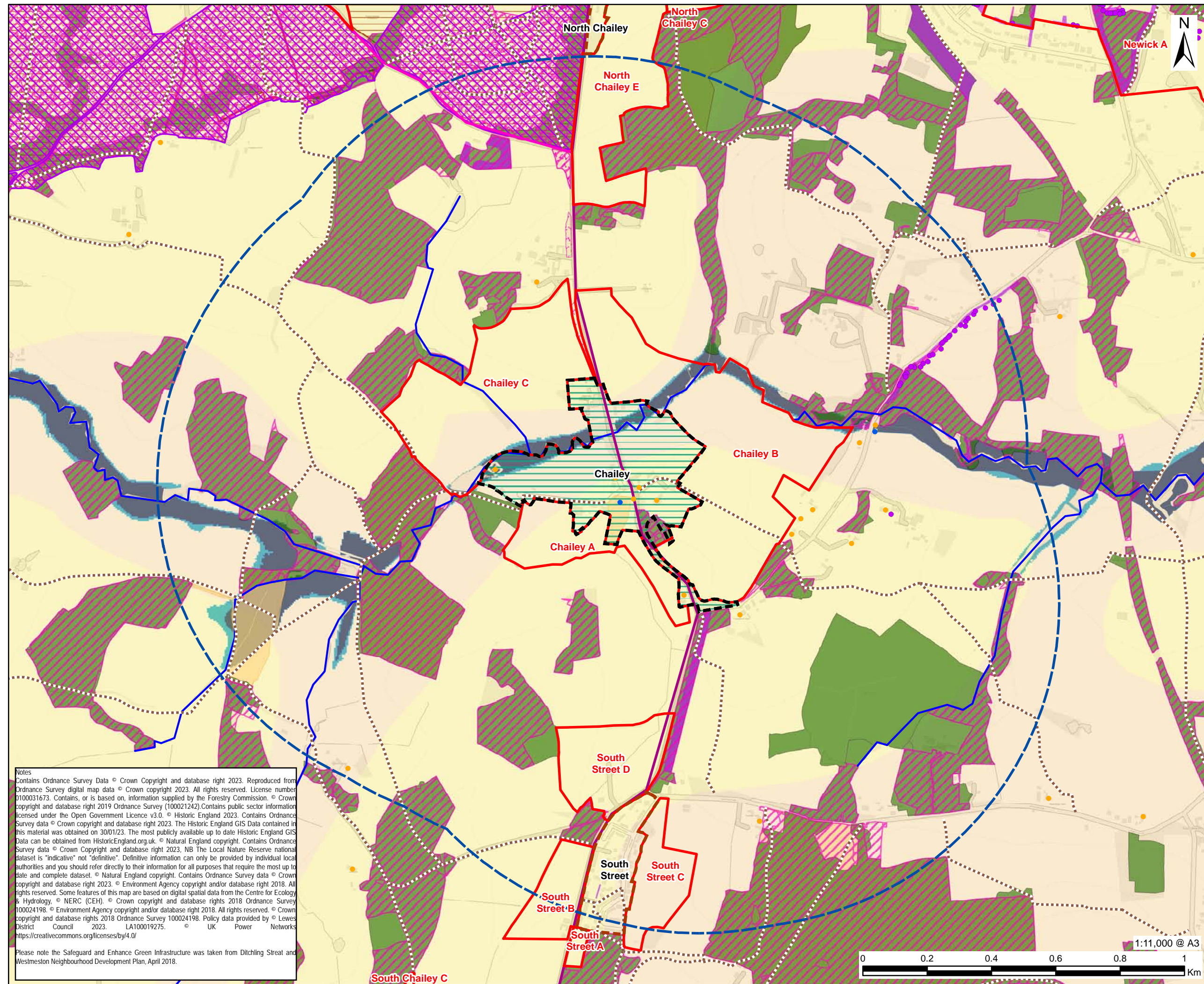

**Notes**  
 Contains Ordnance Survey Data © Crown Copyright and database right 2023. Reproduced from Ordnance Survey digital map data © Crown copyright 2023. All rights reserved. License number 0100031673. Contains, or is based on, information supplied by the Forestry Commission. © Crown copyright and database right 2019 Ordnance Survey (100021242). Contains public sector information licensed under the Open Government Licence v3.0. © Historic England 2023. Contains Ordnance Survey data © Crown copyright and database right 2023. The Historic England GIS Data contained in this material was obtained on 30/01/23. The most publicly available up to date Historic England GIS Data can be obtained from HistoricEngland.org.uk. © Natural England copyright. Contains Ordnance Survey data © Crown Copyright and database right 2023. NB The Local Nature Reserve national dataset is "indicative" not "definitive". Definitive information can only be provided by individual local authorities and you should refer directly to their information for all purposes that require the most up to date and complete dataset. © Natural England copyright. Contains Ordnance Survey data © Crown copyright and database right 2023. © Environment Agency copyright and/or database right 2018. All rights reserved. Some features of this map are based on digital spatial data from the Centre for Ecology & Hydrology. © NERC (CEH). © Crown copyright and database rights 2018 Ordnance Survey 100024198. © Environment Agency copyright and/or database right 2018. All rights reserved. © Crown copyright and database rights 2018 Ordnance Survey 100024198. Policy data provided by Lewes District Council 2023. LA100019275. © UK Power Networks https://creativecommons.org/licenses/by/4.0/  
 Please note the Safeguard and Enhance Green Infrastructure was taken from Ditchling Street and Westmeston Neighbourhood Development Plan, April 2018.

This drawing has been prepared for the use of AECOM's client. It may not be used, modified, reproduced or relied upon by third parties, except as agreed by AECOM or as required by law. AECOM accepts no responsibility, and denies any liability whatsoever, to any party that uses or relies on this drawing without AECOM's express written consent. Do not scale this drawing. All measurements must be obtained from the stated dimensions.

**ISSUE PURPOSE**

DRAFT

**PROJECT NUMBER**

60676353

**FIGURE TITLE**

Settlement Assessment Parcels  
 Environmental Constraints: Chailey

**FIGURE NUMBER**

Figure 11.6



Revision: 01 Drawn: LL Checked: SM Approved: CW Date: 2023-12-04  
 Filename: \\na.aecom.net\com\is\MEACroydon\UKCRD1\FP001-V11E\projects\general\GIS\Projects\60676353\Eastbourne and Lewes\02\_Maps\Lewes\_Landscape\_Sensitivity\_Assessment\Figure11\_Borough\_LAA\_Settlements\_Cooksbridge.mxd

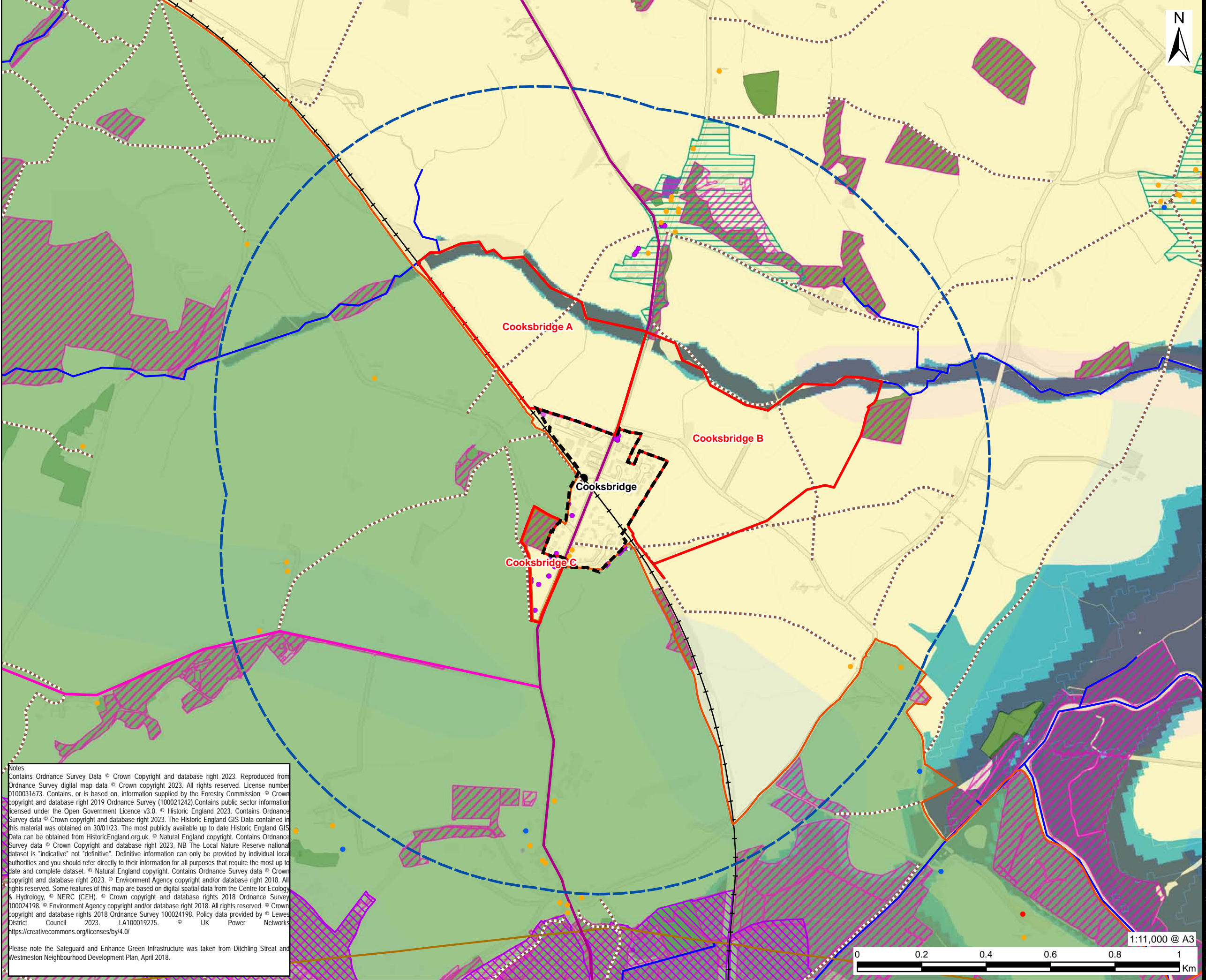

- Lewes District Boundary
- Local Plan Boundary
- Settlement Boundary
- Settlement Boundary -1km Study Area
- Nearby Settlement Boundary
- SAP Boundary
- Tree Preservation Order
- Public Right of Way
- Railway Station
- Railway
- A Road
- B Road
- 132kv Overhead Power Line
- River
- Site of Special Scientific Interest
- Priority Habitat Inventory
- South Downs National Park
- Conservation Area
- Tree Preservation Order
- National Forest Inventory
- Local Wildlife Site
- CROW Access
- Scheduled Monument
- Flood Zone 2
- Flood Zone 3
- Listed Buildings
  - Grade I
  - Grade II\*
  - Grade II
- Agricultural Land Classification
  - Grade 2
  - Grade 3
  - Grade 4
  - Grade 5

**Notes**  
 Contains Ordnance Survey Data © Crown Copyright and database right 2023. Reproduced from Ordnance Survey digital map data © Crown copyright 2023. All rights reserved. License number 0100031673. Contains, or is based on, information supplied by the Forestry Commission. © Crown copyright and database right 2019 Ordnance Survey (100021242). Contains public sector information licensed under the Open Government Licence v3.0. © Historic England 2023. Contains Ordnance Survey data © Crown copyright and database right 2023. The Historic England GIS Data contained in this material was obtained on 30/01/23. The most publicly available up to date Historic England GIS Data can be obtained from HistoricEngland.org.uk. © Natural England copyright. Contains Ordnance Survey data © Crown Copyright and database right 2023. NB The Local Nature Reserve national dataset is "indicative" not "definitive". Definitive information can only be provided by individual local authorities and you should refer directly to their information for all purposes that require the most up to date and complete dataset. © Natural England copyright. Contains Ordnance Survey data © Crown copyright and database right 2023. © Environment Agency copyright and/or database right 2018. All rights reserved. Some features of this map are based on digital spatial data from the Centre for Ecology & Hydrology. © NERC (CEH). © Crown copyright and database rights 2018 Ordnance Survey 100024198. © Environment Agency copyright and/or database right 2018. All rights reserved. © Crown copyright and database rights 2018 Ordnance Survey 100024198. Policy data provided by Lewes District Council 2023. LA100019275. © UK Power Networks https://creativecommons.org/licenses/by/4.0/  
 Please note the Safeguard and Enhance Green Infrastructure was taken from Ditchling Streat and Westmeston Neighbourhood Development Plan, April 2018.





Revision: 01 Drawn: LL Checked: SM Approved: CW Date: 2023-12-04  
 Filename: \\na.aecom.net\m\is\MEACroydon-UKCRD1\Legacy\UKCRD1\Projects\general\GIS\Projects\60676353\Eastbourne and Lewes\02\_Maps\Lewes\_Landscape\_Sensitivity\_Assessment\Figure11\_Borough\_LAA\_Settlements\_EdgedBurgessHill.mxd

LEGEND

- Lewes District Boundary
- Local Plan Boundary
- Settlement Boundary
- Settlement Boundary -1km Study Area
- Nearby Settlement Boundary
- SAP Boundary
- Tree Preservation Order
- Public Right of Way
- Railway Station
- Railway
- A Road
- B Road
- 400kv Overhead Power Line
- River
- Country Park
- Site of Special Scientific Interest
- Priority Habitat Inventory
- Local Nature Reserve
- Conservation Area
- Tree Preservation Order
- National Forest Inventory
- Safeguard and Enhance Green Infrastructure
- Local Wildlife Site
- Flood Zone 2
- Flood Zone 3
- Listed Buildings
  - Grade I
  - Grade II\*
  - Grade II
- Agricultural Land Classification
  - Grade 3
  - Grade 4
  - Urban

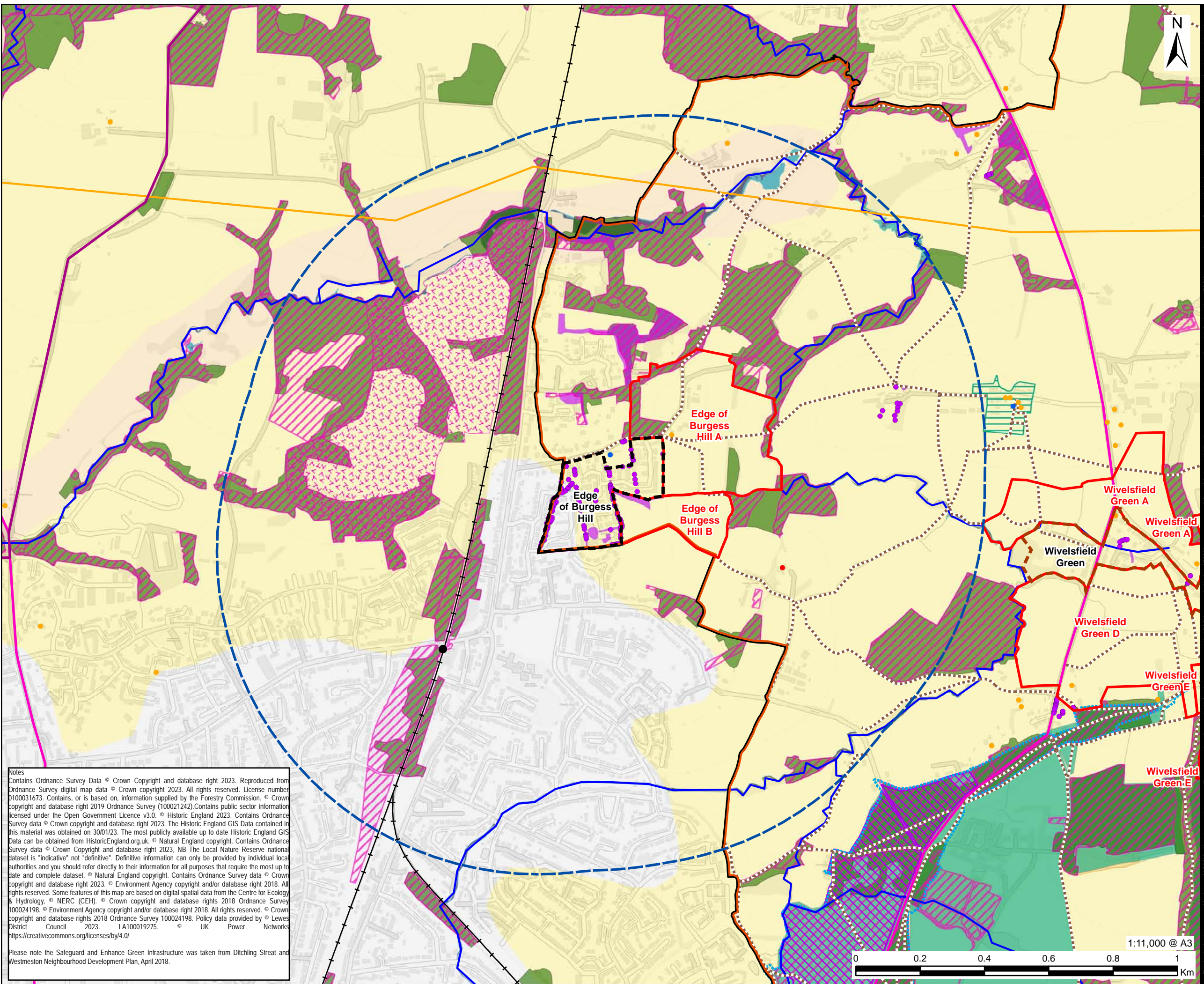

Notes  
 Contains Ordnance Survey Data © Crown Copyright and database right 2023. Reproduced from Ordnance Survey digital map data © Crown copyright 2023. All rights reserved. License number 0100031673. Contains, or is based on, information supplied by the Forestry Commission. © Crown copyright and database right 2019 Ordnance Survey (100021242). Contains public sector information licensed under the Open Government Licence v3.0. © Historic England 2023. Contains Ordnance Survey data © Crown copyright and database right 2023. The Historic England GIS Data contained in this material was obtained on 30/01/23. The most publicly available up to date Historic England GIS Data can be obtained from HistoricEngland.org.uk. © Natural England copyright. Contains Ordnance Survey data © Crown Copyright and database right 2023. NB The Local Nature Reserve national dataset is "indicative" not "definitive". Definitive information can only be provided by individual local authorities and you should refer directly to their information for all purposes that require the most up to date and complete dataset. © Natural England copyright. Contains Ordnance Survey data © Crown copyright and database right 2023. © Environment Agency copyright and/or database right 2018. All rights reserved. Some features of this map are based on digital spatial data from the Centre for Ecology & Hydrology. © NERC (CEH). © Crown copyright and database rights 2018 Ordnance Survey 100024198. © Environment Agency copyright and/or database right 2018. All rights reserved. © Crown copyright and database rights 2018 Ordnance Survey 100024198. Policy data provided by Lewes District Council 2023. LA100019275. © UK Power Networks https://creativecommons.org/licenses/by/4.0/

Please note the Safeguard and Enhance Green Infrastructure was taken from Ditchling Streat and Westmeston Neighbourhood Development Plan, April 2018.



ISSUE PURPOSE

DRAFT

PROJECT NUMBER

60676353

FIGURE TITLE

Settlement Assessment Parcels  
 Environmental Constraints: Edge of Burgess Hill

FIGURE NUMBER

Figure 11.16



Revision: 01 Drawn: LL Checked: SM Approved: CW Date: 2023-12-04  
 Filename: \\na.aecom.net\com\is\MEACroydon-UKCRD1\FP001-V1E\projects\general\GIS\Projects\60676353 Eastbourne and Lewes\02\_Maps\Lewes\_Landscape\_Sensitivity\_Assessment\Figure11\_Borough\_LAA\_Settlements\_EdgeOfHaywardsHeath.mxd

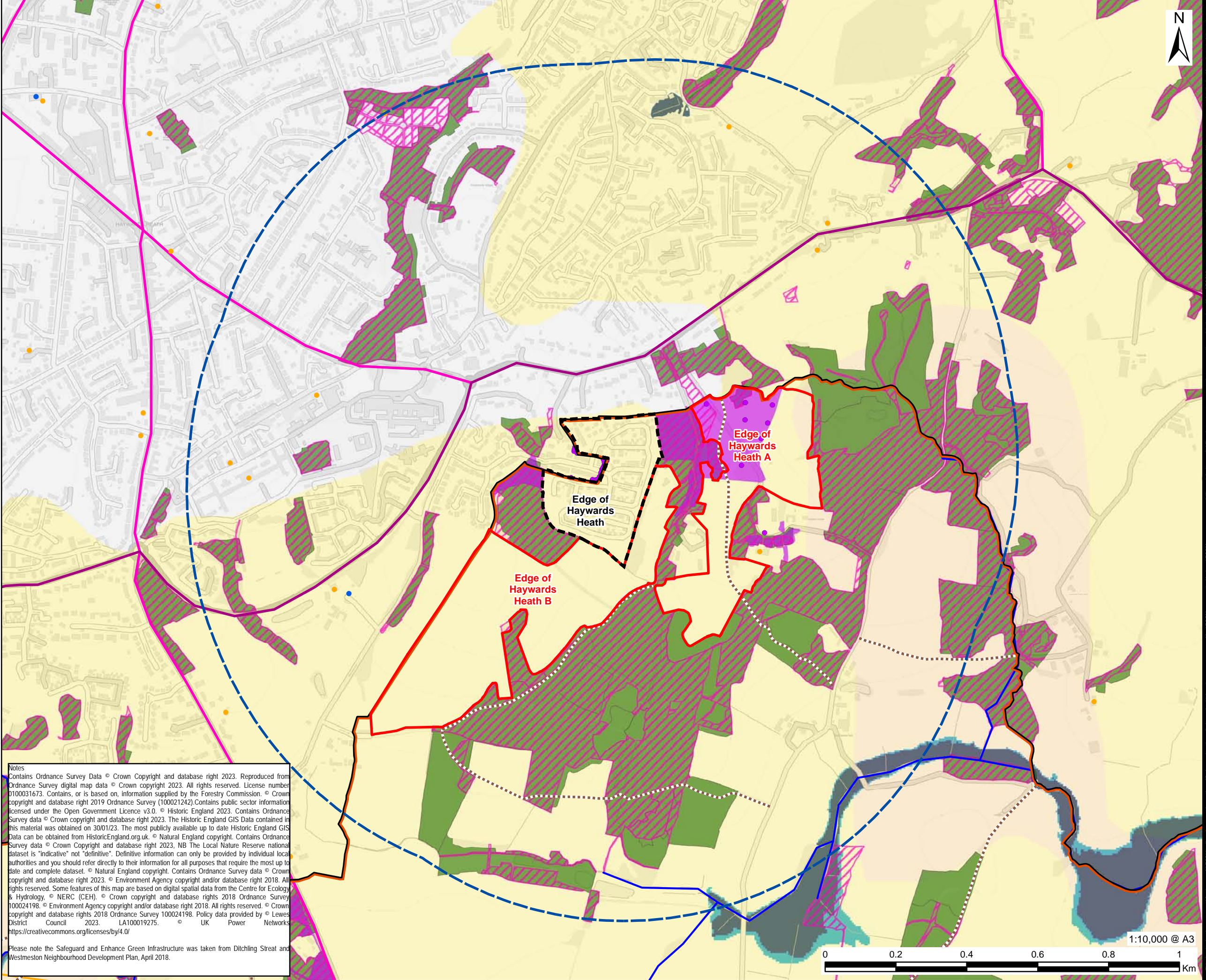

- Lewes District Boundary
- Local Plan Boundary
- Settlement Boundary
- Settlement Boundary -1km Study Area
- Nearby Settlement Boundary
- SAP Boundary
- Tree Preservation Order
- Public Right of Way
- A Road
- B Road
- 400kv Overhead Power Line
- River
- Priority Habitat Inventory
- Tree Preservation Order
- National Forest Inventory
- Flood Zone 2
- Flood Zone 3
- Listed Buildings
  - Grade II\*
  - Grade II
- Agricultural Land Classification
  - Grade 3
  - Grade 4
  - Urban

Notes  
 Contains Ordnance Survey Data © Crown Copyright and database right 2023. Reproduced from Ordnance Survey digital map data © Crown copyright 2023. All rights reserved. License number 0100031673. Contains, or is based on, information supplied by the Forestry Commission. © Crown copyright and database right 2019 Ordnance Survey (100021242). Contains public sector information licensed under the Open Government Licence v3.0. © Historic England 2023. Contains Ordnance Survey data © Crown copyright and database right 2023. The Historic England GIS Data contained in this material was obtained on 30/01/23. The most publicly available up to date Historic England GIS Data can be obtained from HistoricEngland.org.uk. © Natural England copyright. Contains Ordnance Survey data © Crown Copyright and database right 2023, NB The Local Nature Reserve national dataset is "indicative" not "definitive". Definitive information can only be provided by individual local authorities and you should refer directly to their information for all purposes that require the most up to date and complete dataset. © Natural England copyright. Contains Ordnance Survey data © Crown copyright and database right 2023. © Environment Agency copyright and/or database right 2018. All rights reserved. Some features of this map are based on digital spatial data from the Centre for Ecology & Hydrology. © NERC (CEH). © Crown copyright and database rights 2018 Ordnance Survey 100024198. © Environment Agency copyright and/or database right 2018. All rights reserved. © Crown copyright and database rights 2018 Ordnance Survey 100024198. Policy data provided by Lewes District Council 2023. LA100019275. © UK Power Networks https://creativecommons.org/licenses/by/4.0/  
 Please note the Safeguard and Enhance Green Infrastructure was taken from Ditchling Streat and Westmeston Neighbourhood Development Plan, April 2018.



1:10,000 @ A3

This drawing has been prepared for the use of AECOM's client. It may not be used, modified, reproduced or relied upon by third parties, except as agreed by AECOM or as required by law. AECOM accepts no responsibility, and denies any liability whatsoever, to any party that uses or relies on this drawing without AECOM's express written consent. Do not scale this drawing. All measurements must be obtained from the stated dimensions.



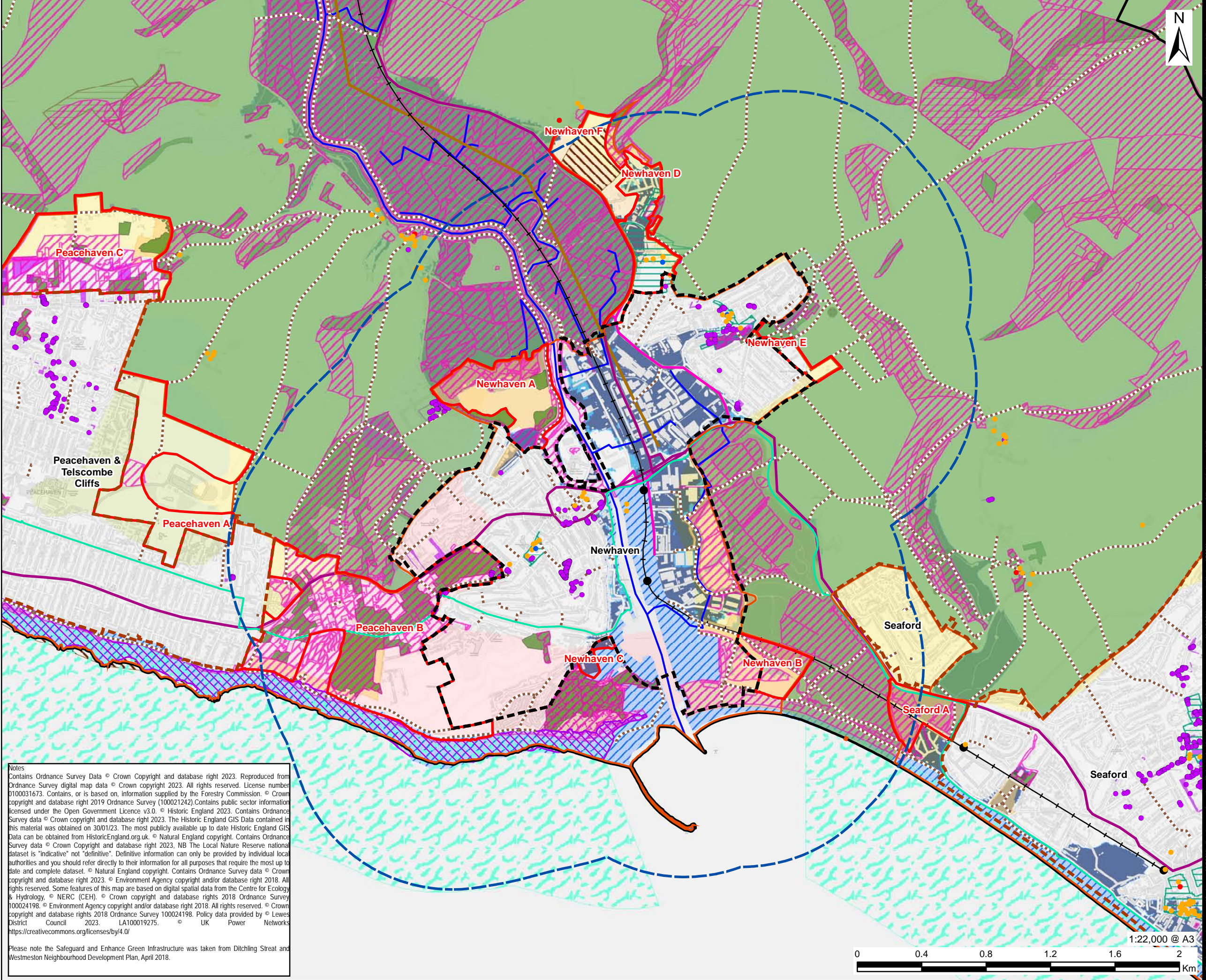

# AECOM PROJECT

Lewes Landscape Sensitivity Assessment  
CLIENT: Lewes and Eastbourne Councils  
CONSULTANT: AECOM Limited, Sunley House, 4 Bedford Park, Surrey, CR0 2AP, www.aecom.com

## LEGEND

- Lewes District Boundary
- Local Plan Boundary
- Settlement Boundary
- Settlement Boundary -1km Study Area
- Nearby Settlement Boundary
- SAP Boundary
- Tree Preservation Order
- National Cycle Network
- Public Right of Way
- Railway Station
- Railway
- A Road
- B Road
- 132kv Overhead Power Line
- River
- Site of Special Scientific Interest
- Priority Habitat Inventory
- South Downs National Park
- Local Nature Reserve
- Marine Conservation Zone
- Conservation Area
- Tree Preservation Order
- National Forest Inventory
- Local Wildlife Site
- Coastal Margin Land
- Local Geology Sites
- CROW Access
- Scheduled Monument
- Flood Zone 2
- Flood Zone 3
- Listed Buildings: Grade I, Grade II\*, Grade II
- Agricultural Land Classification: Grade 2, Grade 3, Grade 4, Non Agricultural, Urban

ISSUE PURPOSE: DRAFT  
PROJECT NUMBER: 60676353  
FIGURE TITLE: Settlement Assessment Parcels Environmental Constraints: Newhaven  
FIGURE NUMBER: Figure 11.2

Notes  
Contains Ordnance Survey Data © Crown Copyright and database right 2023. Reproduced from Ordnance Survey digital map data © Crown copyright 2023. All rights reserved. License number 0100031673. Contains, or is based on, information supplied by the Forestry Commission. © Crown copyright and database right 2019 Ordnance Survey (100021242). Contains public sector information licensed under the Open Government Licence v3.0. © Historic England 2023. Contains Ordnance Survey data © Crown copyright and database right 2023. The Historic England GIS Data contained in this material was obtained on 30/01/23. The most publicly available up to date Historic England GIS Data can be obtained from HistoricEngland.org.uk. © Natural England copyright. Contains Ordnance Survey data © Crown Copyright and database right 2023, NB The Local Nature Reserve national dataset is "indicative" not "definitive". Definitive information can only be provided by individual local authorities and you should refer directly to their information for all purposes that require the most up to date and complete dataset. © Natural England copyright. Contains Ordnance Survey data © Crown copyright and database right 2023. © Environment Agency copyright and/or database right 2018. All rights reserved. Some features of this map are based on digital spatial data from the Centre for Ecology & Hydrology. © NERC (CEH). © Crown copyright and database rights 2018 Ordnance Survey 100024198. © Environment Agency copyright and/or database right 2018. All rights reserved. © Crown copyright and database rights 2018 Ordnance Survey 100024198. Policy data provided by © Lewes District Council 2023. LA100019275. © UK Power Networks https://creativecommons.org/licenses/by/4.0/  
Please note the Safeguard and Enhance Green Infrastructure was taken from Ditchling Streat and Westmeston Neighbourhood Development Plan, April 2018.

This drawing has been prepared for the use of AECOM's client. It may not be used, modified, reproduced or relied upon by third parties, except as agreed by AECOM or as required by law. AECOM accepts no responsibility, and denies any liability whatsoever, to any party that uses or relies on this drawing without AECOM's express written consent. Do not scale this document. All measurements must be obtained from the stated dimensions.



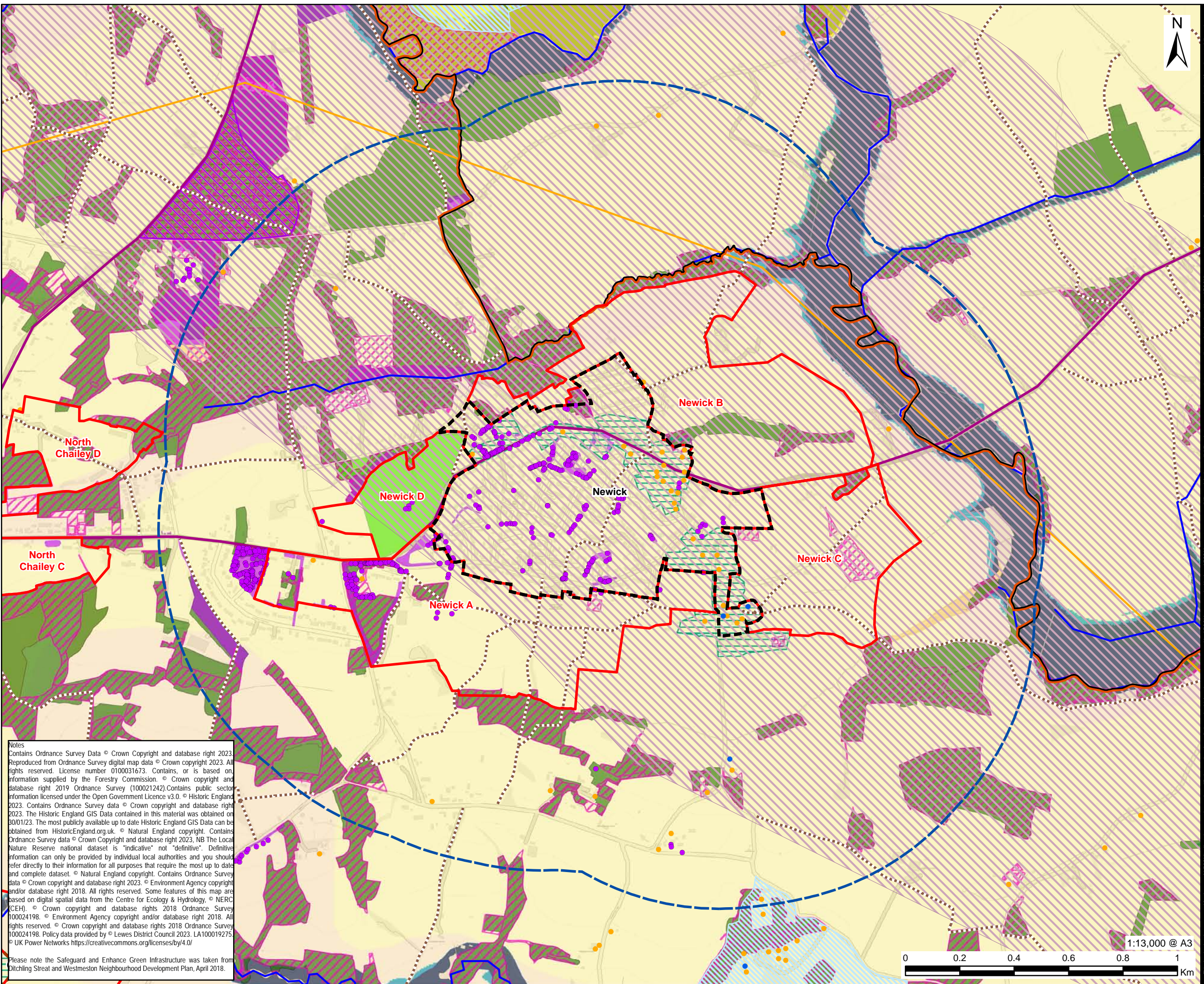

- Lewes District Boundary
- Local Plan Boundary
- Settlement Boundary
- Settlement Boundary -1km Study Area
- Nearby Settlement Boundary
- SAP Boundary
- Tree Preservation Order
- Public Right of Way
- A Road
- 400kv Overhead Power Line
- River
- Registered Parks and Gardens
- Site of Special Scientific Interest
- Ashdown Forest 7km Zone
- Priority Habitat Inventory
- Local Nature Reserve
- Conservation Area
- Tree Preservation Order
- Suitable Alternative Natural
- National Forest Inventory
- Local Wildlife Site
- Area of Outstanding Natural Beauty
- CROW Access
- Flood Zone 2
- Flood Zone 3
- Listed Buildings**
- Grade II\*
- Grade II
- Agricultural Land Classification**
- Grade 3
- Grade 4

**Notes**  
 Contains Ordnance Survey Data © Crown Copyright and database right 2023. Reproduced from Ordnance Survey digital map data © Crown copyright 2023. All rights reserved. License number 0100031673. Contains, or is based on, information supplied by the Forestry Commission. © Crown copyright and database right 2019 Ordnance Survey (100021242). Contains public sector information licensed under the Open Government Licence v3.0. © Historic England 2023. Contains Ordnance Survey data © Crown copyright and database right 2023. The Historic England GIS Data contained in this material was obtained on 30/01/23. The most publicly available up to date Historic England GIS Data can be obtained from HistoricEngland.org.uk. © Natural England copyright. Contains Ordnance Survey data © Crown Copyright and database right 2023, NB The Local Nature Reserve national dataset is "indicative" not "definitive". Definitive information can only be provided by individual local authorities and you should refer directly to their information for all purposes that require the most up to date and complete dataset. © Natural England copyright. Contains Ordnance Survey data © Crown copyright and database right 2023. © Environment Agency copyright and/or database right 2018. All rights reserved. Some features of this map are based on digital spatial data from the Centre for Ecology & Hydrology, © NERC (CEH). © Crown copyright and database rights 2018 Ordnance Survey 100024198. © Environment Agency copyright and/or database right 2018. All rights reserved. © Crown copyright and database rights 2018 Ordnance Survey 100024198. Policy data provided by © Lewes District Council 2023. LA100019275. © UK Power Networks https://creativecommons.org/licenses/by/4.0/

Please note the Safeguard and Enhance Green Infrastructure was taken from Ditchling Sireat and Westmeston Neighbourhood Development Plan, April 2018.

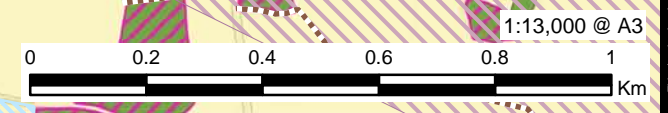



Revision: 01 Drawn: LL Checked: SM Approved: CW Date: 2023-12-04  
 Filename: \\na.aecom\git\com\is\EA\crodon-uk\CRD1\Legacy\UKCRD1\FP001-V1\IE\projects\general\GIS\Projects\60676353\Eastbourne and Lewes\02\_Maps\Landscape\_Sensitivity\_Assessment\Figure11\_Borough\_LAA\_Settlements\_NorthChailey.mxd

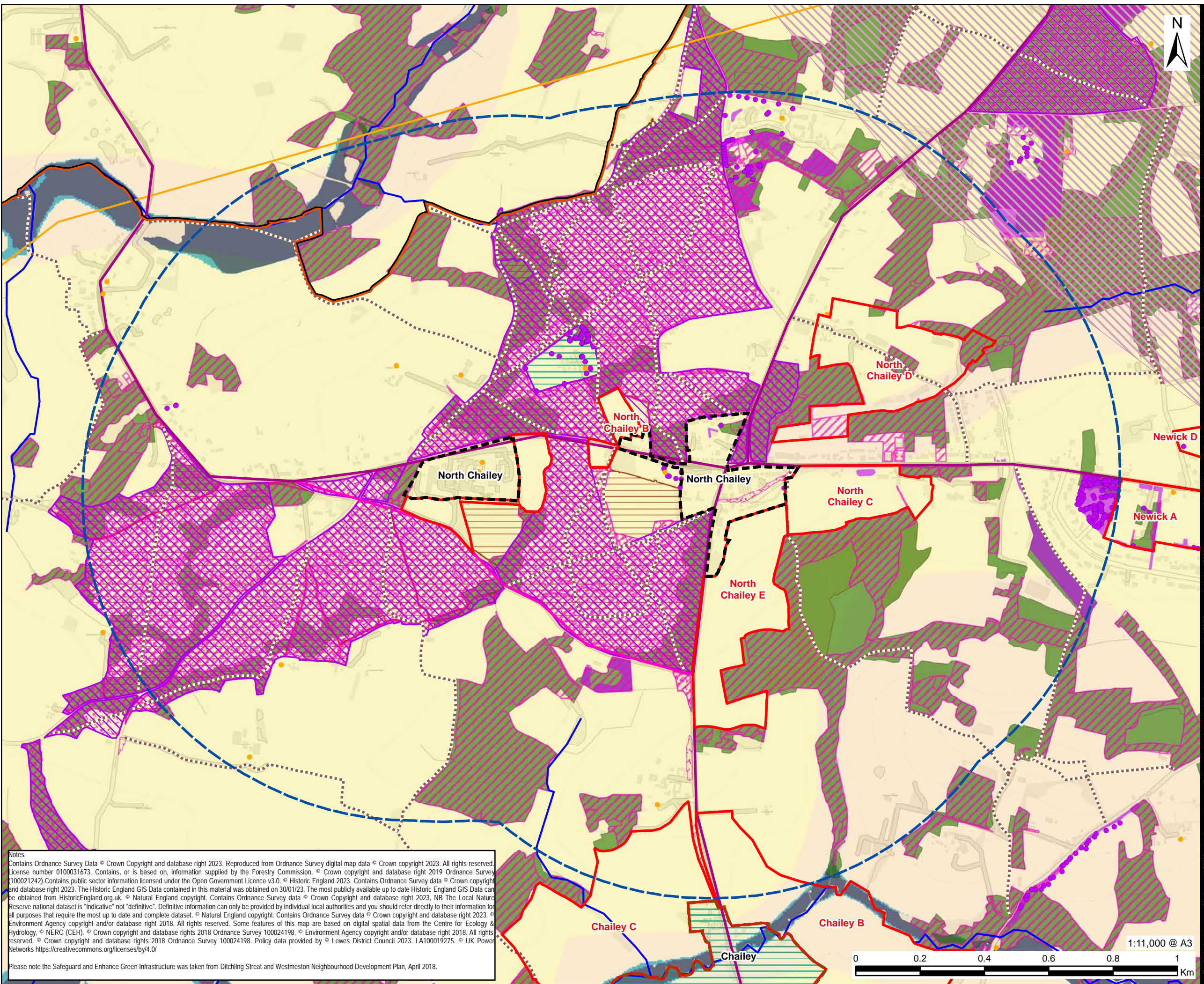

**CONSULTANT**

AECOM Limited  
 Sunley House  
 4 Bedford Park  
 Surrey, CR0 2AP  
 www.aecom.com

**LEGEND**

- Lewes District Boundary
- Local Plan Boundary
- Settlement Boundary
- Settlement Boundary -1km Study Area
- Nearby Settlement Boundary
- SAP Boundary
- Tree Preservation Order
- Public Right of Way
- A Road
- B Road
- 400kv Overhead Power Line
- River
- Site of Special Scientific Interest
- Ashdown Forest 7km Zone
- Priority Habitat Inventory
- Local Nature Reserve
- Conservation Area
- Tree Preservation Order
- Suitable Alternative Natural
- National Forest Inventory
- Local Wildlife Site
- CROW Access
- Flood Zone 2
- Flood Zone 3
- Listed Buildings**
- Grade II\*
- Grade II
- Agricultural Land Classification**
- Grade 3
- Grade 4

**Notes**  
 Contains Ordnance Survey Data © Crown Copyright and database right 2023. Reproduced from Ordnance Survey digital map data © Crown copyright 2023. All rights reserved. License number 0100031673. Contains, or is based on, information supplied by the Forestry Commission. © Crown copyright and database right 2019 Ordnance Survey (100021242). Contains public sector information licensed under the Open Government Licence v3.0. © Historic England 2023. Contains Ordnance Survey data © Crown copyright and database right 2023. The Historic England GIS Data contained in this material was obtained on 30/01/23. The most publicly available up to date Historic England GIS Data can be obtained from HistoricEngland.org.uk. © Natural England copyright. Contains Ordnance Survey data © Crown Copyright and database right 2023, NB The Local Nature Reserve national dataset is "indicative" not "definitive". Definitive information can only be provided by individual local authorities and you should refer directly to their information for all purposes that require the most up to date and complete dataset. © Natural England copyright. Contains Ordnance Survey data © Crown copyright and database right 2023. © Environment Agency copyright and/or database right 2018. All rights reserved. Some features of this map are based on digital spatial data from the Centre for Ecology & Hydrology. © NERC (CEH). © Crown copyright and database rights 2018 Ordnance Survey 100024198. © Environment Agency copyright and/or database right 2018. All rights reserved. © Crown copyright and database rights 2018 Ordnance Survey 100024198. Policy data provided by © Lewes District Council 2023. LA100019275. © UK Power Networks https://creativecommons.org/licenses/by/4.0/  
 Please note the Safeguard and Enhance Green Infrastructure was taken from Ditchling Street and Westmeston Neighbourhood Development Plan, April 2018.

**ISSUE PURPOSE**

DRAFT

**PROJECT NUMBER**

60676353

**FIGURE TITLE**

Settlement Assessment Parcels  
 Environmental Constraints: North Chailey

**FIGURE NUMBER**

Figure 11.9



- Lewes District Boundary
- Local Plan Boundary
- Settlement Boundary
- Settlement Boundary -1km Study Area
- Nearby Settlement Boundary
- SAP Boundary
- Tree Preservation Order
- National Cycle Network
- Public Right of Way
- Railway
- A Road
- 132kv Overhead Power Line
- River
- Site of Special Scientific Interest
- Priority Habitat Inventory
- South Downs National Park
- Marine Conservation Zone
- Tree Preservation Order
- National Forest Inventory
- Local Wildlife Site
- Coastal Margin Land
- Local Geology Sites
- CROW Access
- Scheduled Monument
- Flood Zone 2
- Flood Zone 3
- Listed Buildings
  - Grade I
  - Grade II\*
  - Grade II
- Agricultural Land Classification
  - Grade 2
  - Grade 3
  - Grade 4
  - Non Agricultural
  - Urban

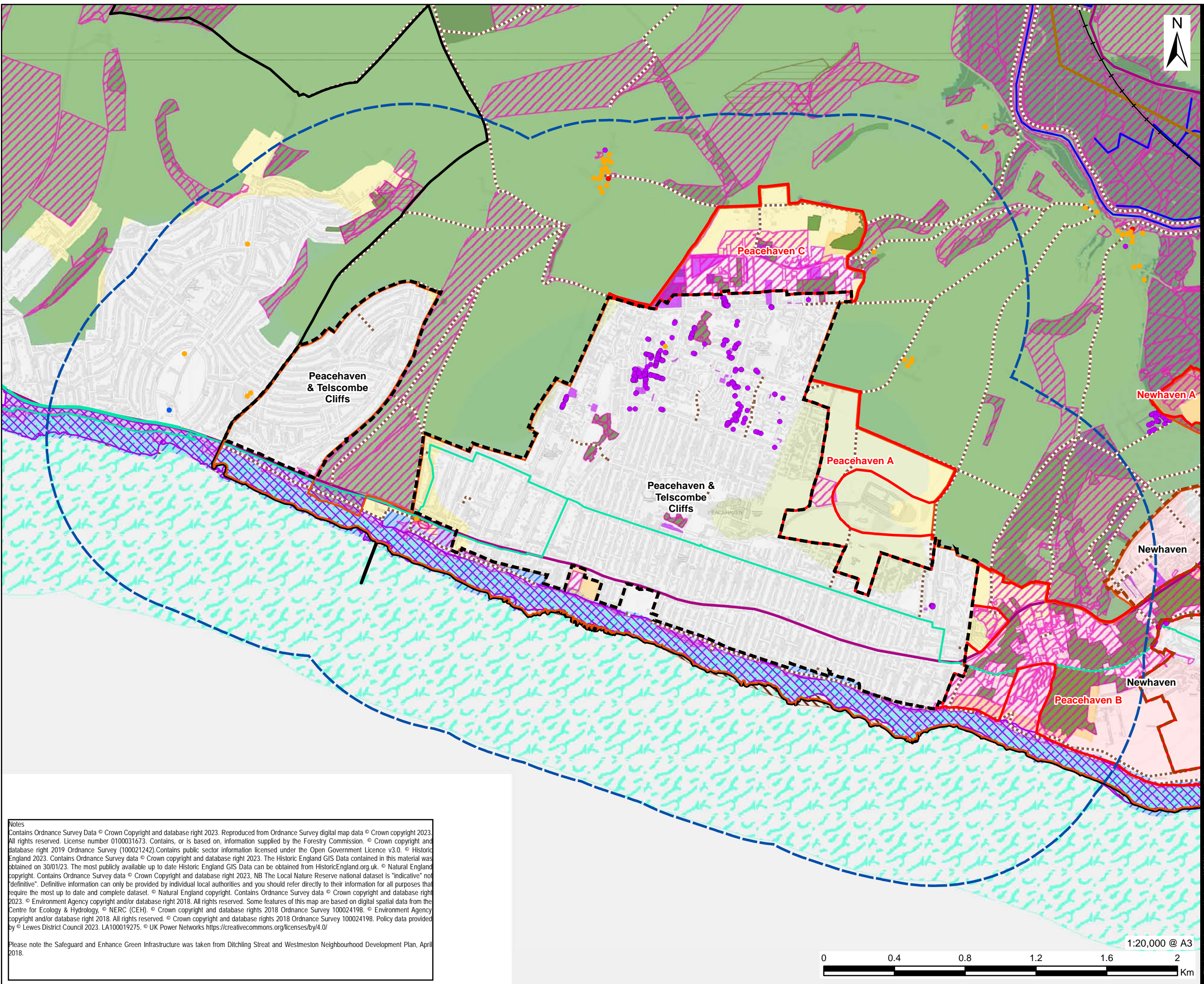

Notes  
 Contains Ordnance Survey Data © Crown Copyright and database right 2023. Reproduced from Ordnance Survey digital map data © Crown copyright 2023. All rights reserved. License number 0100031673. Contains, or is based on, information supplied by the Forestry Commission. © Crown copyright and database right 2019 Ordnance Survey (100021242). Contains public sector information licensed under the Open Government Licence v3.0. © Historic England 2023. Contains Ordnance Survey data © Crown copyright and database right 2023. The Historic England GIS Data contained in this material was obtained on 30/01/23. The most publicly available up to date Historic England GIS Data can be obtained from HistoricEngland.org.uk. © Natural England copyright. Contains Ordnance Survey data © Crown Copyright and database right 2023. NB The Local Nature Reserve national dataset is "indicative" not "definitive". Definitive information can only be provided by individual local authorities and you should refer directly to their information for all purposes that require the most up to date and complete dataset. © Natural England copyright. Contains Ordnance Survey data © Crown copyright and database right 2023. © Environment Agency copyright and/or database right 2018. All rights reserved. Some features of this map are based on digital spatial data from the Centre for Ecology & Hydrology, © NERC (CEH), © Crown copyright and database rights 2018 Ordnance Survey 100024198. © Environment Agency copyright and/or database right 2018. All rights reserved. © Crown copyright and database rights 2018 Ordnance Survey 100024198. Policy data provided by © Lewes District Council 2023. LA100019275. © UK Power Networks <https://creativecommons.org/licenses/by/4.0/>

Please note the Safeguard and Enhance Green Infrastructure was taken from Ditchling Streat and Westmeston Neighbourhood Development Plan, April 2018.





Filename: \\na.aecomnet.com\is\MEACroydon\UKCRD1\Legacy\UKCRD1\FP001-V1E\projects\general\GIS\Projects\60676353\Eastbourne and Lewes\02\_Maps\Lewes\_Landscape\_Sensitivity\_Assessment\Figure11\_Borough\_LAA\_Settlements\_PlumptonGreen.mxd  
Revision: 01 Drawn: LL Checked: SM Approved: CW Date: 2023-12-04

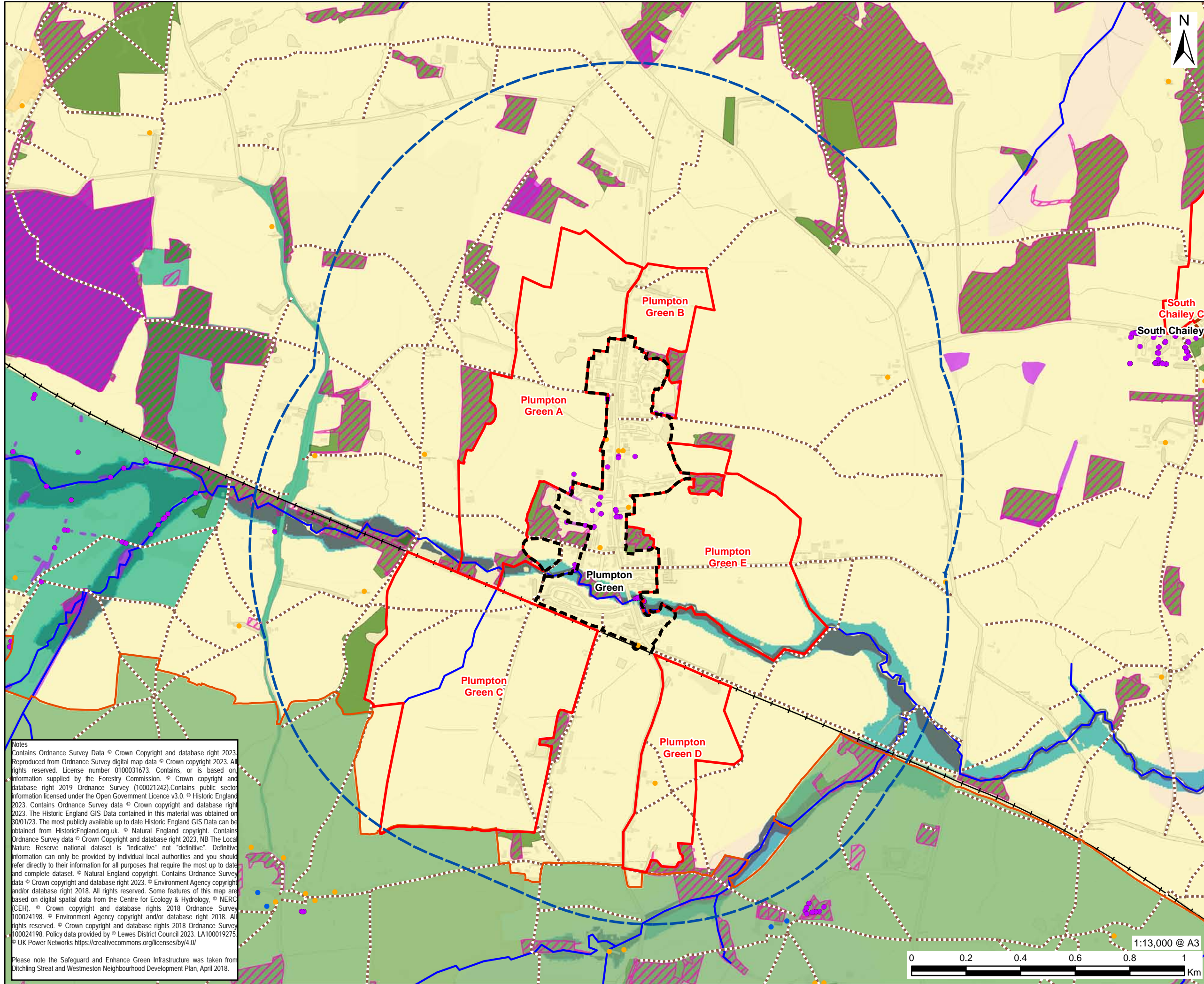

CONSULTANT

AECOM Limited  
Sunley House  
4 Bedford Park  
Surrey, CR0 2AP  
www.aecom.com

LEGEND

- Lewes District Boundary
- Local Plan Boundary
- Settlement Boundary
- Settlement Boundary -1km Study Area
- Nearby Settlement Boundary
- SAP Boundary
- Tree Preservation Order
- Public Right of Way
- Railway Station
- Railway
- River
- Priority Habitat Inventory
- South Downs National Park
- Tree Preservation Order
- National Forest Inventory
- Safeguard and Enhance Green Infrastructure
- Local Wildlife Site
- Flood Zone 2
- Flood Zone 3
- Listed Buildings**
  - Grade II\*
  - Grade II
- Agricultural Land Classification**
  - Grade 3
  - Grade 4

Notes  
Contains Ordnance Survey Data © Crown Copyright and database right 2023. Reproduced from Ordnance Survey digital map data © Crown copyright 2023. All rights reserved. License number 0100031673. Contains, or is based on, information supplied by the Forestry Commission. © Crown copyright and database right 2019 Ordnance Survey (100021242). Contains public sector information licensed under the Open Government Licence v3.0. © Historic England 2023. Contains Ordnance Survey data © Crown copyright and database right 2023. The Historic England GIS Data contained in this material was obtained on 30/01/23. The most publicly available up to date Historic England GIS Data can be obtained from HistoricEngland.org.uk. © Natural England copyright. Contains Ordnance Survey data © Crown Copyright and database right 2023, NB The Local Nature Reserve national dataset is "indicative" not "definitive". Definitive information can only be provided by individual local authorities and you should refer directly to their information for all purposes that require the most up to date and complete dataset. © Natural England copyright. Contains Ordnance Survey data © Crown copyright and database right 2023. © Environment Agency copyright and/or database right 2018. All rights reserved. Some features of this map are based on digital spatial data from the Centre for Ecology & Hydrology. © NERC (CEH). © Crown copyright and database rights 2018 Ordnance Survey 100024198. © Environment Agency copyright and/or database right 2018. All rights reserved. © Crown copyright and database rights 2018 Ordnance Survey 100024198. Policy data provided by © Lewes District Council 2023. LA100019275. © UK Power Networks <https://creativecommons.org/licenses/by/4.0/>

Please note the Safeguard and Enhance Green Infrastructure was taken from Ditchling Streat and Westmeston Neighbourhood Development Plan, April 2018.



ISSUE PURPOSE

DRAFT

PROJECT NUMBER

60676353

FIGURE TITLE

Settlement Assessment Parcels  
Environmental Constraints: Plumpton Green

FIGURE NUMBER

Figure 11.10

This drawing has been prepared for the use of AECOM's client. It may not be used, modified, reproduced or relied upon by third parties, except as agreed by AECOM or as required by law. AECOM accepts no responsibility, and denies any liability whatsoever, to any party that uses or relies on this drawing without AECOM's express written consent. Do not scale this document. All measurements must be obtained from the stated dimensions.



Revision: 01 Drawn: LL Checked: SM Approved: CW Date: 2023-12-04  
Filename: \\na.aecom.net\com\jms\AECOM\roydon-uk\CRD1\Legacy\UKCRD1\FP001-V1\Projects\general\GIS\Projects\Landscape\_Sensitivity\_Assessment\Figure11\_Borough\_LAA\_Settlements\_Ringmer.mxd

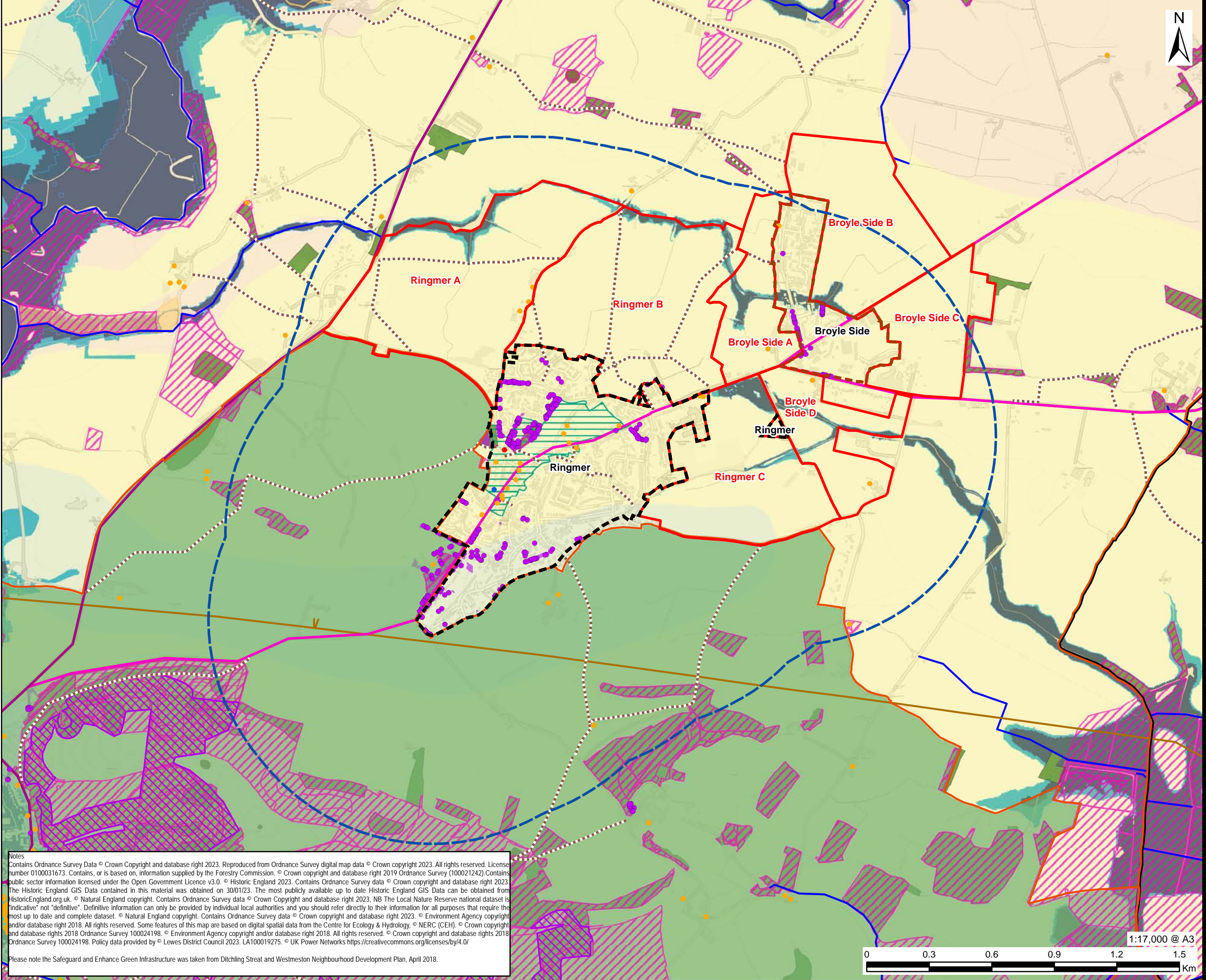

- LEGEND**
- Lewes District Boundary
  - Local Plan Boundary
  - Settlement Boundary
  - Settlement Boundary -1km Study Area
  - Nearby Settlement Boundary
  - SAP Boundary
  - Tree Preservation Order
  - National Cycle Network
  - Public Right of Way
  - A Road
  - B Road
  - 132kv Overhead Power Line
  - River
  - Registered Parks and Gardens
  - Site of Special Scientific Interest
  - Priority Habitat Inventory
  - South Downs National Park
  - Local Nature Reserve
  - Conservation Area
  - Tree Preservation Order
  - National Forest Inventory
  - Local Wildlife Site
  - Special Area of Conservation
  - CROW Access
  - Scheduled Monument
  - Flood Zone 2
  - Flood Zone 3
  - Listed Buildings
    - Grade I
    - Grade II\*
    - Grade II
  - Agricultural Land Classification
    - Grade 2
    - Grade 3
    - Grade 4
    - Urban

**Notes**  
Contains Ordnance Survey Data © Crown Copyright and database right 2023. Reproduced from Ordnance Survey digital map data © Crown copyright 2023. All rights reserved. License number 0100031673. Contains, or is based on, information supplied by the Forestry Commission. © Crown copyright and database right 2019 Ordnance Survey (100021242) Contains public sector information licensed under the Open Government Licence v3.0. © Historic England 2023. Contains Ordnance Survey data © Crown copyright and database right 2023. The Historic England GIS Data contained in this material was obtained on 30/01/23. The most publicly available up to date Historic England GIS Data can be obtained from HistoricEngland.org.uk. © Natural England copyright. Contains Ordnance Survey data © Crown Copyright and database right 2023, NB The Local Nature Reserve national dataset is "indicative" not "definitive". Definitive information can only be provided by individual local authorities and you should refer directly to their information for all purposes that require the most up to date and complete dataset. © Natural England copyright. Contains Ordnance Survey data © Crown copyright and database right 2023. © Environment Agency copyright and/or database right 2018. All rights reserved. Some features of this map are based on digital spatial data from the Centre for Ecology & Hydrology, © NERC (CEH). © Crown copyright and database rights 2018 Ordnance Survey 100024198. © Environment Agency copyright and/or database right 2018. All rights reserved. © Crown copyright and database rights 2018 Ordnance Survey 100024198. Policy data provided by © Lewes District Council 2023. LA100019275. © UK Power Networks <https://creativecommons.org/licenses/by/4.0/>

Please note the Safeguard and Enhance Green Infrastructure was taken from Ditchling Street and Westmeston Neighbourhood Development Plan, April 2018.





Revision: 01 Drawn: LL Checked: SM Approved: CW Date: 2023-12-04  
Filename: \\na.aecom.com\ms\EMEA\roydon-uk\CRD1\Legacy\UKCRD1\FF001-V11E\projects\general\GIS\Projects\60676353 Eastbourne and Lewes\02\_Maps\Lewes\_Landscape\_Sensitivity\_Assessment\Figure11\_Borough\_LAA\_Settlements\_Seaford.mxd

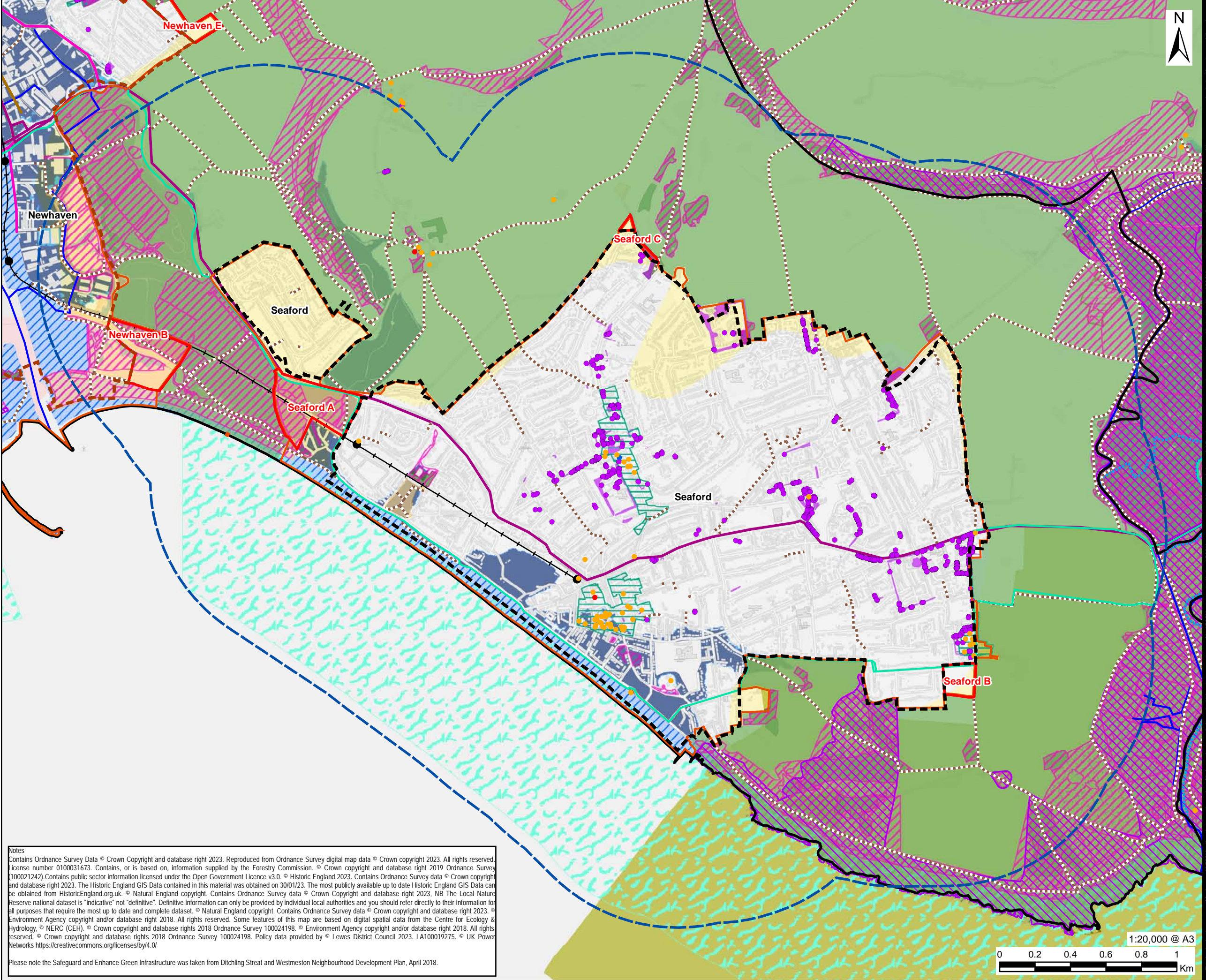

CONSULTANT

AECOM Limited  
Sunley House  
4 Bedford Park  
Surrey, CR0 2AP  
www.aecom.com

LEGEND

- Lewes District Boundary
- Local Plan Boundary
- Settlement Boundary
- Settlement Boundary -1km Study Area
- Nearby Settlement Boundary
- SAP Boundary
- Tree Preservation Order
- National Cycle Network
- Public Right of Way
- Railway Station
- Railway
- A Road
- B Road
- 132kv Overhead Power Line
- River
- Country Park
- Site of Special Scientific Interest
- Priority Habitat Inventory
- South Downs National Park
- Local Nature Reserve
- Marine Conservation Zone
- Conservation Area
- Tree Preservation Order
- National Forest Inventory
- Local Wildlife Site
- Heritage Coast
- Coastal Margin Land
- Local Geology Sites
- CROW Access
- Scheduled Monument
- Flood Zone 2
- Flood Zone 3
- Listed Buildings
  - Grade I
  - Grade II\*
  - Grade II
- Agricultural Land Classification
  - Grade 3
  - Grade 4
  - Non Agricultural
  - Urban

Notes  
Contains Ordnance Survey Data © Crown Copyright and database right 2023. Reproduced from Ordnance Survey digital map data © Crown copyright 2023. All rights reserved. License number 0100031673. Contains, or is based on, information supplied by the Forestry Commission. © Crown copyright and database right 2019 Ordnance Survey (100021242). Contains public sector information licensed under the Open Government Licence v3.0. © Historic England 2023. Contains Ordnance Survey data © Crown copyright and database right 2023. The Historic England GIS Data contained in this material was obtained on 30/01/23. The most publicly available up to date Historic England GIS Data can be obtained from HistoricEngland.org.uk. © Natural England copyright. Contains Ordnance Survey data © Crown Copyright and database right 2023, NB The Local Nature Reserve national dataset is "indicative" not "definitive". Definitive information can only be provided by individual local authorities and you should refer directly to their information for all purposes that require the most up to date and complete dataset. © Natural England copyright. Contains Ordnance Survey data © Crown copyright and database right 2023. © Environment Agency copyright and/or database right 2018. All rights reserved. Some features of this map are based on digital spatial data from the Centre for Ecology & Hydrology. © NERC (CEH). © Crown copyright and database rights 2018 Ordnance Survey 100024198. © Environment Agency copyright and/or database right 2018. All rights reserved. © Crown copyright and database rights 2018 Ordnance Survey 100024198. Policy data provided by © Lewes District Council 2023. LA100019275. © UK Power Networks https://creativecommons.org/licenses/by/4.0/  
Please note the Safeguard and Enhance Green Infrastructure was taken from Ditchling Street and Westmeston Neighbourhood Development Plan, April 2018.

This drawing has been prepared for the use of AECOM's client. It may not be used, modified, reproduced or relied upon by third parties, except as agreed by AECOM or as required by law. AECOM accepts no responsibility, and denies any liability whatsoever, to any party that uses or relies on this drawing without AECOM's express written consent. All measurements must be obtained from the stated dimensions.



Revision: 01 Drawn: LL Checked: SM Approved: CW Date: 2023-12-04  
Filename: \\na.aecomnet.com\is\MEACroydon-UKCRD1\Legacy\UKCRD1\FP001-V1E\projects\general\GIS\Projects\60676353 Eastbourne and Lewes\02\_Maps\Lewes\_Landscape\_Sensitivity\_Assessment\Figure11\_Borough\_LAA\_Settlements\_SouthChailey.mxd

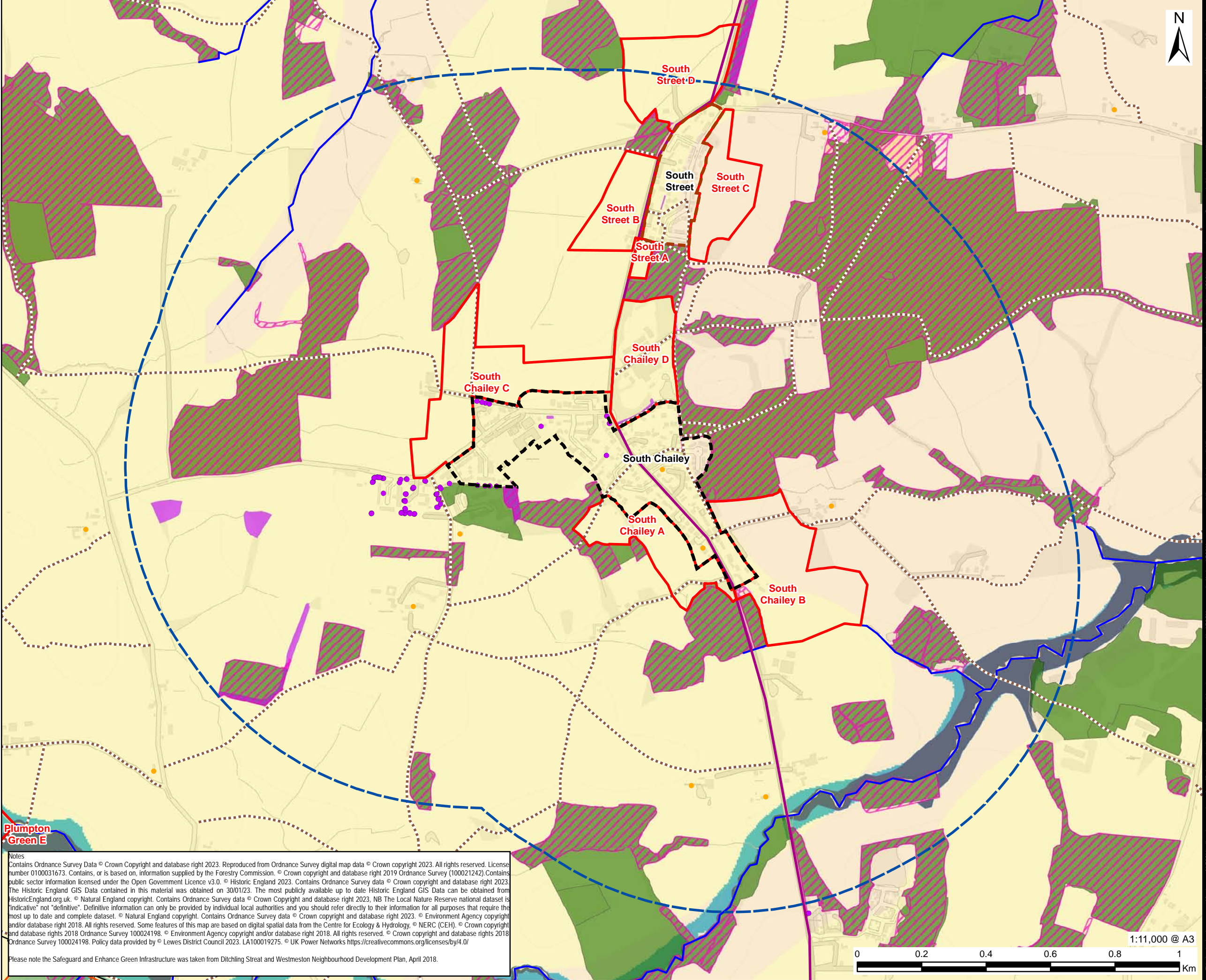

- Lewes District Boundary
- Local Plan Boundary
- Settlement Boundary
- Settlement Boundary -1km Study Area
- Nearby Settlement Boundary
- SAP Boundary
- Tree Preservation Order
- Public Right of Way
- Railway
- A Road
- River
- Priority Habitat Inventory
- South Downs National Park
- Tree Preservation Order
- National Forest Inventory
- Local Wildlife Site
- Flood Zone 2
- Flood Zone 3
- Listed Buildings
- Grade II
- Agricultural Land Classification
- Grade 3
- Grade 4

Notes  
Contains Ordnance Survey Data © Crown Copyright and database right 2023. Reproduced from Ordnance Survey digital map data © Crown copyright 2023. All rights reserved. License number 0100031673. Contains, or is based on, information supplied by the Forestry Commission. © Crown copyright and database right 2019 Ordnance Survey (100021242) Contains public sector information licensed under the Open Government Licence v3.0. © Historic England 2023. Contains Ordnance Survey data © Crown copyright and database right 2023. The Historic England GIS Data contained in this material was obtained on 30/01/23. The most publicly available up to date Historic England GIS Data can be obtained from HistoricEngland.org.uk. © Natural England copyright. Contains Ordnance Survey data © Crown Copyright and database right 2023, NB The Local Nature Reserve national dataset is "indicative" not "definitive". Definitive information can only be provided by individual local authorities and you should refer directly to their information for all purposes that require the most up to date and complete dataset. © Natural England copyright. Contains Ordnance Survey data © Crown copyright and database right 2023. © Environment Agency copyright and/or database right 2018. All rights reserved. Some features of this map are based on digital spatial data from the Centre for Ecology & Hydrology, © NERC (CEH). © Crown copyright and database rights 2018 Ordnance Survey 100024198. © Environment Agency copyright and/or database right 2018. All rights reserved. © Crown copyright and database rights 2018 Ordnance Survey 100024198. Policy data provided by © Lewes District Council 2023. LA100019275. © UK Power Networks https://creativecommons.org/licenses/by/4.0/

Please note the Safeguard and Enhance Green Infrastructure was taken from Ditchling Street and Westmeston Neighbourhood Development Plan, April 2018.

This drawing has been prepared for the use of AECOM's client. It may not be used, modified, reproduced or relied upon by third parties, except as agreed by AECOM or as required by law. AECOM accepts no responsibility, and denies any liability whatsoever, to any party that uses or relies on this drawing without AECOM's express written consent. Do not scale this drawing. All measurements must be obtained from the stated dimensions.



Revision: 01 Drawn: LL Checked: SM Approved: CW Date: 2023-12-04  
 Filename: \\na.aecomnet.com\is\MEACroydon-UKCRD1\Legacy\UKCRD1\Projects\general\GIS\Projects\60676353 Eastbourne and Lewes\02\_Maps\Lewes\_Landscape\_Sensitivity\_Assessment\Figure11\_Borough\_LAA\_Settlements\_SouthStreet.mxd

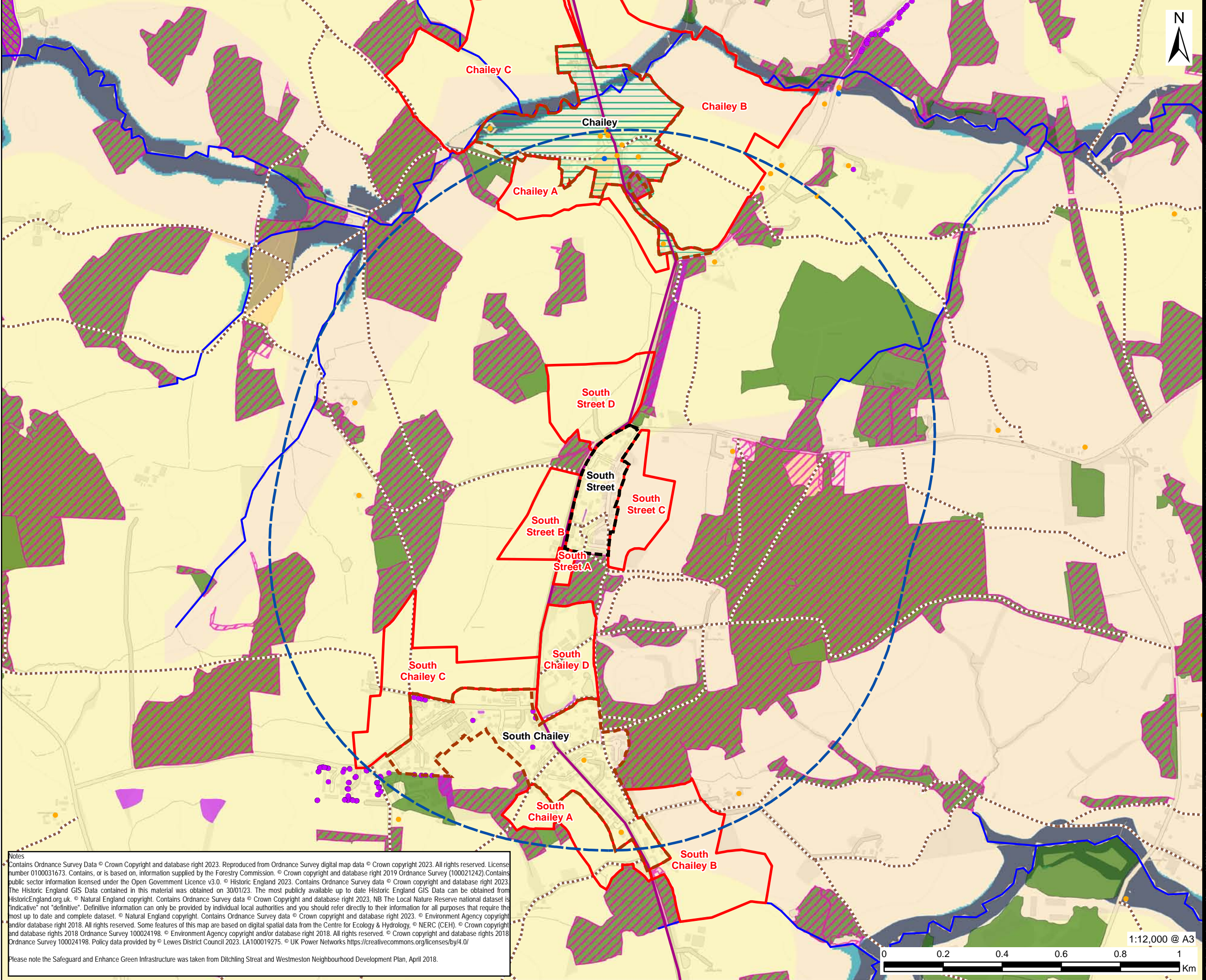

**AECOM**  
 PROJECT  
 Lewes Landscape Sensitivity Assessment  
 CLIENT  
 Lewes and Eastbourne Councils  
 CONSULTANT  
 AECOM Limited  
 Sunley House  
 4 Bedford Park  
 Surrey, CR0 2AP  
 www.aecom.com  
 LEGEND

- Lewes District Boundary
- Local Plan Boundary
- Settlement Boundary
- Settlement Boundary -1km Study Area
- Nearby Settlement Boundary
- SAP Boundary
- Tree Preservation Order
- Public Right of Way
- A Road
- River
- Site of Special Scientific Interest
- Priority Habitat Inventory
- Local Nature Reserve
- Conservation Area
- Tree Preservation Order
- National Forest Inventory
- Local Wildlife Site
- Flood Zone 2
- Flood Zone 3
- Listed Buildings
  - Grade II\*
  - Grade II
- Agricultural Land Classification
  - Grade 3
  - Grade 4

**ISSUE PURPOSE**  
 DRAFT  
**PROJECT NUMBER**  
 60676353  
**FIGURE TITLE**  
 Settlement Assessment Parcels  
 Environmental Constraints: South Street  
**FIGURE NUMBER**  
 Figure 11.13

**Notes**  
 Contains Ordnance Survey Data © Crown Copyright and database right 2023. Reproduced from Ordnance Survey digital map data © Crown copyright 2023. All rights reserved. License number 0100031673. Contains, or is based on, information supplied by the Forestry Commission. © Crown copyright and database right 2019 Ordnance Survey (100021242). Contains public sector information licensed under the Open Government Licence v3.0. © Historic England 2023. Contains Ordnance Survey data © Crown copyright and database right 2023. The Historic England GIS Data contained in this material was obtained on 30/01/23. The most publicly available up to date Historic England GIS Data can be obtained from HistoricEngland.org.uk. © Natural England copyright. Contains Ordnance Survey data © Crown Copyright and database right 2023, NB The Local Nature Reserve national dataset is "indicative" not "definitive". Definitive information can only be provided by individual local authorities and you should refer directly to their information for all purposes that require the most up to date and complete dataset. © Natural England copyright. Contains Ordnance Survey data © Crown copyright and database right 2023. © Environment Agency copyright and/or database right 2018. All rights reserved. Some features of this map are based on digital spatial data from the Centre for Ecology & Hydrology, © NERC (CEH). © Crown copyright and database rights 2018 Ordnance Survey 100024198. © Environment Agency copyright and/or database right 2018. All rights reserved. © Crown copyright and database rights 2018 Ordnance Survey 100024198. Policy data provided by © Lewes District Council 2023. LA100019275. © UK Power Networks <https://creativecommons.org/licenses/by/4.0/>

Please note the Safeguard and Enhance Green Infrastructure was taken from Ditchling Street and Westmeston Neighbourhood Development Plan, April 2018.

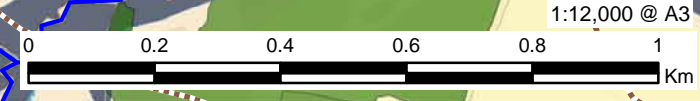



Revision: 01 Drawn: LL Checked: SM Approved: CW Date: 2023-12-04  
Filename: \\na.aecom.net\com\ms\AECOM\roydon-UKCRD1\Legacy\UKCRD1\FP001-V11E\projects\general\GIS\Projects\60676353 Eastbourne and Lewes\02\_Maps\Lewes\_Landscape\_Sensitivity\_Assessment\Figure11\_Borough\_LAA\_Settlements\_WivelsfieldandWivelsfieldGreen.mxd

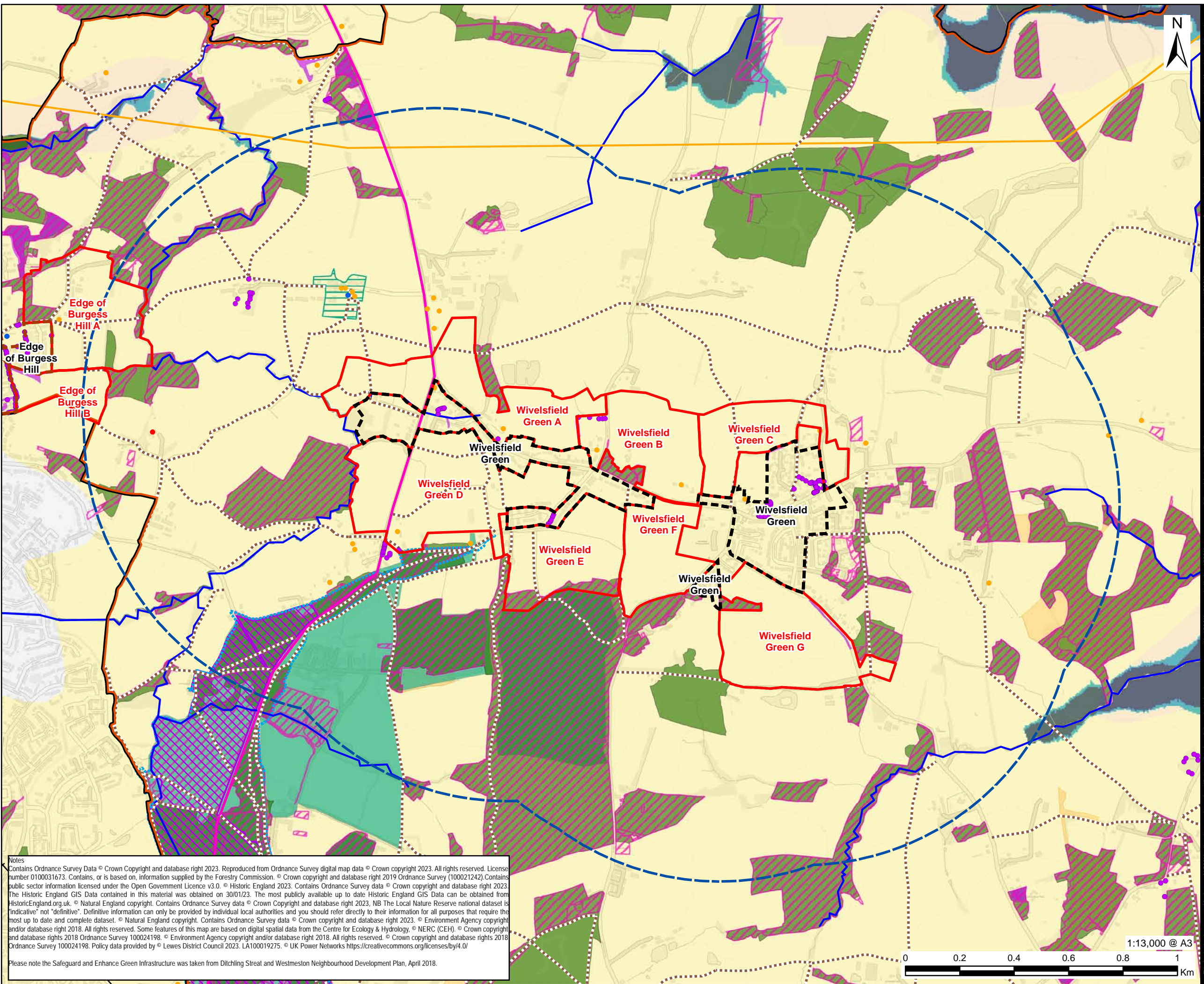

- LEGEND**
- Lewes District Boundary
  - Local Plan Boundary
  - Settlement Boundary
  - Settlement Boundary -1km Study Area
  - Nearby Settlement Boundary
  - SAP Boundary
  - Tree Preservation Order
  - Public Right of Way
  - Railway
  - B Road
  - 400kv Overhead Power Line
  - River
  - Country Park
  - Site of Special Scientific Interest
  - Priority Habitat Inventory
  - Conservation Area
  - Tree Preservation Order
  - National Forest Inventory
  - Safeguard and Enhance Green Infrastructure
  - Local Wildlife Site
  - Flood Zone 2
  - Flood Zone 3
  - Listed Buildings
    - Grade I
    - Grade II\*
    - Grade II
  - Agricultural Land Classification
    - Grade 3
    - Grade 4
    - Urban

**Notes**  
Contains Ordnance Survey Data © Crown Copyright and database right 2023. Reproduced from Ordnance Survey digital map data © Crown copyright 2023. All rights reserved. License number 0100031673. Contains, or is based on, information supplied by the Forestry Commission. © Crown copyright and database right 2019 Ordnance Survey (100021242) Contains public sector information licensed under the Open Government Licence v3.0. © Historic England 2023. Contains Ordnance Survey data © Crown copyright and database right 2023. The Historic England GIS Data contained in this material was obtained on 30/01/23. The most publicly available up to date Historic England GIS Data can be obtained from HistoricEngland.org.uk. © Natural England copyright. Contains Ordnance Survey data © Crown Copyright and database right 2023, NB The Local Nature Reserve national dataset is "indicative" not "definitive". Definitive information can only be provided by individual local authorities and you should refer directly to their information for all purposes that require the most up to date and complete dataset. © Natural England copyright. Contains Ordnance Survey data © Crown copyright and database right 2023. © Environment Agency copyright and/or database right 2018. All rights reserved. Some features of this map are based on digital spatial data from the Centre for Ecology & Hydrology, © NERC (CEH). © Crown copyright and database rights 2018 Ordnance Survey 100024198. © Environment Agency copyright and/or database right 2018. All rights reserved. © Crown copyright and database rights 2018 Ordnance Survey 100024198. Policy data provided by © Lewes District Council 2023. LA100019275. © UK Power Networks <https://creativecommons.org/licenses/by/4.0/>

Please note the Safeguard and Enhance Green Infrastructure was taken from Ditchling Street and Westmeston Neighbourhood Development Plan, April 2018.

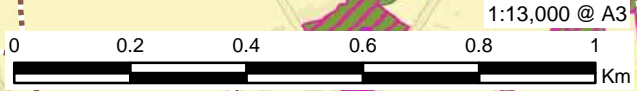



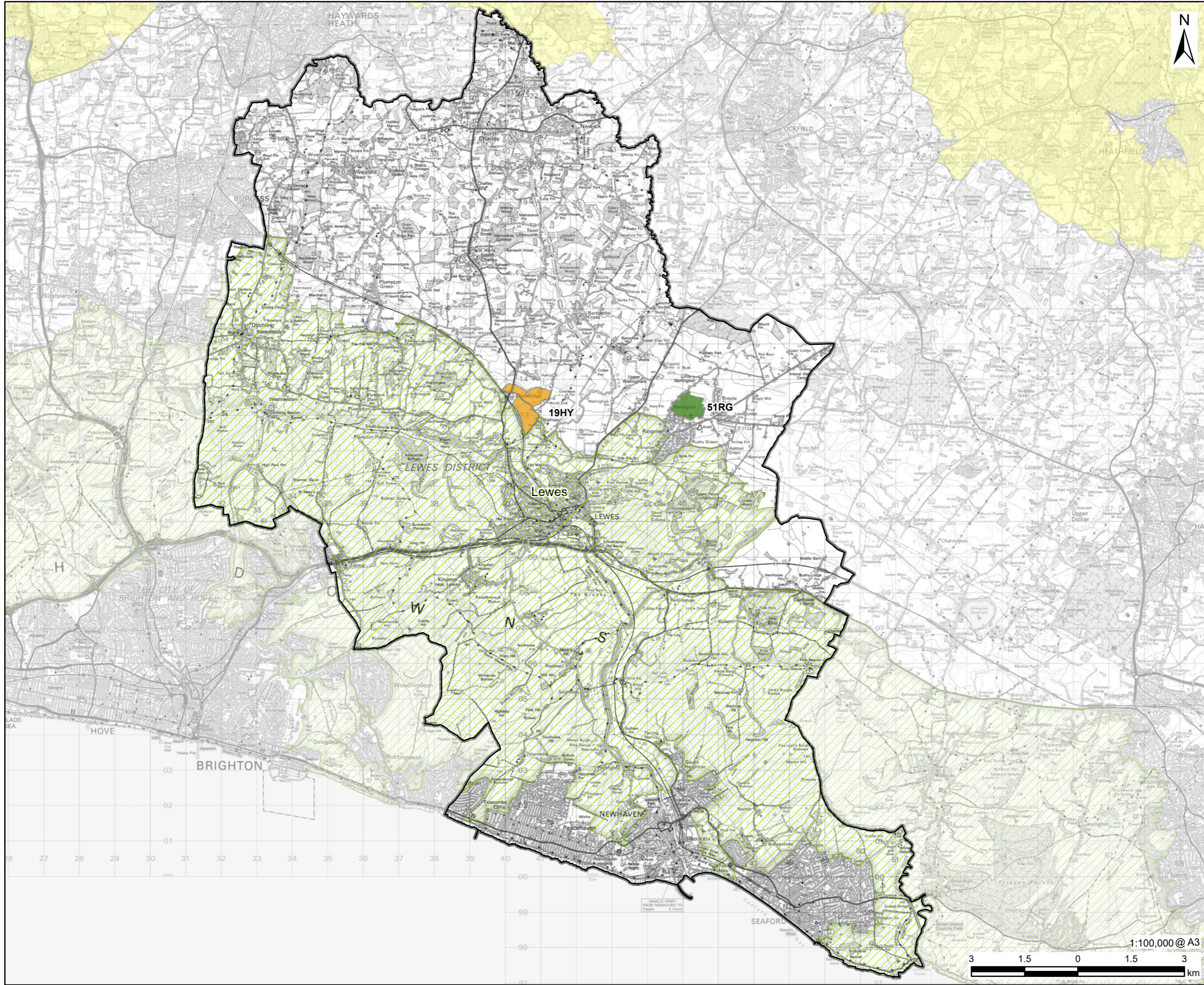

**NOTES:**

© Natural England copyright. Contains Ordnance Survey data © Crown copyright and database right 2023.  
 Reproduced from Ordnance Survey digital map data © Crown copyright 2023. All rights reserved. License number 0100031673.  
 Site 51RG: Land north of Ringmer  
 Site 19HY: Land North of Cocksbridge

**ISSUE PURPOSE**  
FINAL  
**PROJECT NUMBER**  
60676353  
**FIGURE TITLE**  
Landscape Sensitivity to Medium-scale Strategic Mixed-use Development  
**FIGURE NUMBER**  
Figure 12

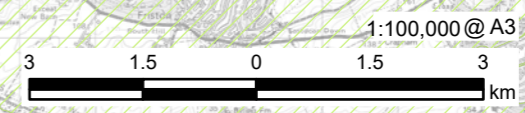

This drawing has been prepared for the use of AECOM's client. It may not be used, modified, reproduced or relied upon by third parties, except as agreed by AECOM or as required by law. AECOM accepts no responsibility, and denies any liability whatsoever, to any party that uses or relies on this drawing without AECOM's express written consent. Do not scale this document. All measurements must be obtained from the stated dimensions.



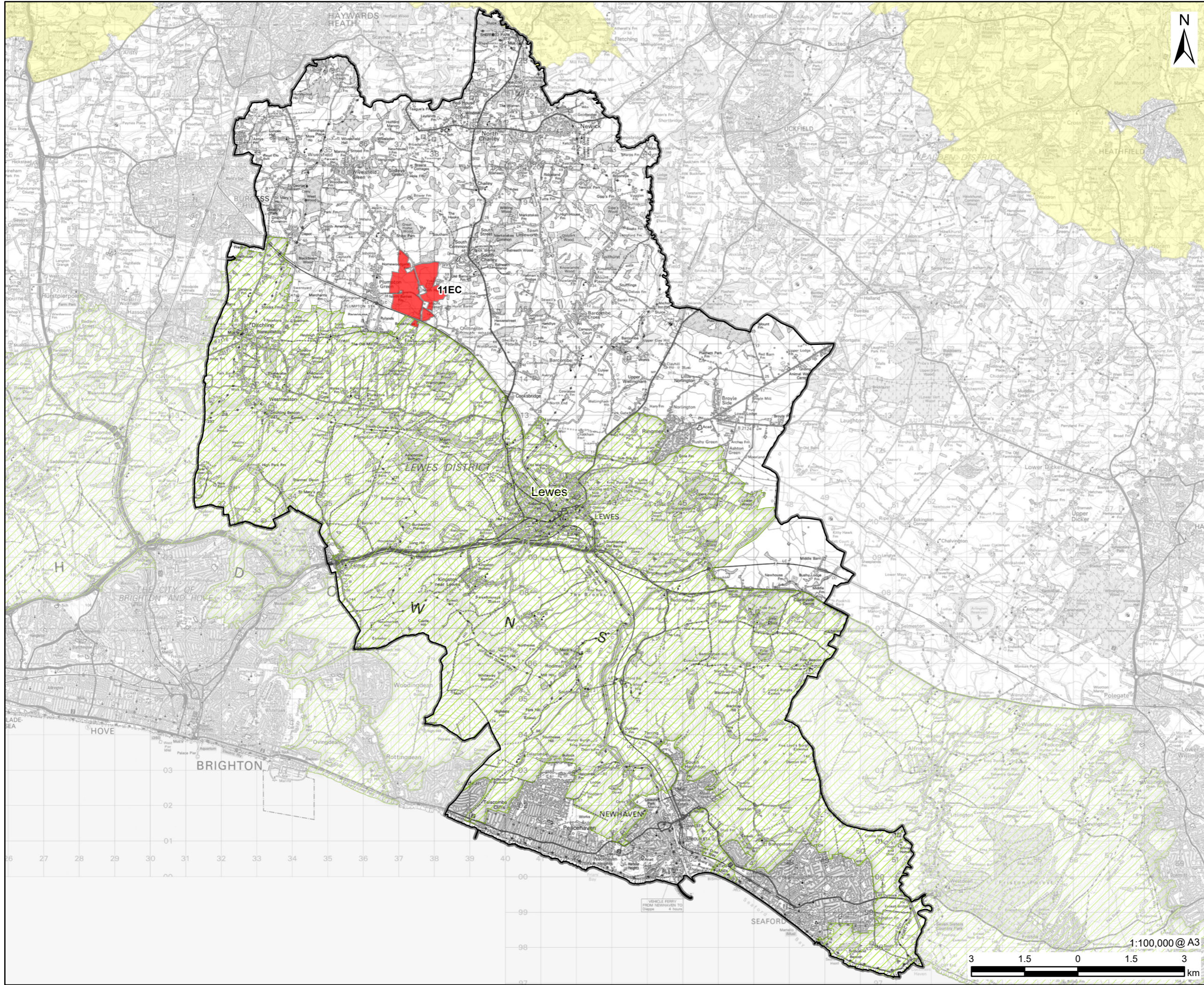

**NOTES:**

© Natural England copyright. Contains Ordnance Survey data © Crown copyright and database right 2023.  
 Reproduced from Ordnance Survey digital map data ©  
 Crown copyright 2023. All rights reserved. License number 0100031673.  
 Site 11EC: Land in between Plumpton Green and South Chailey

**ISSUE PURPOSE**  
FINAL

**PROJECT NUMBER**  
60676353

**FIGURE TITLE**  
Landscape Sensitivity to Large-scale Strategic Mixed-use Development

**FIGURE NUMBER**  
Figure 13

This drawing has been prepared for the use of AECOM's client. It may not be used, modified, reproduced or relied upon by third parties, except as agreed by AECOM or as required by law. AECOM accepts no responsibility, and denies any liability whatsoever, to any party that uses or relies on this drawing without AECOM's express written consent. Do not scale this document. All measurements must be obtained from the stated dimensions.



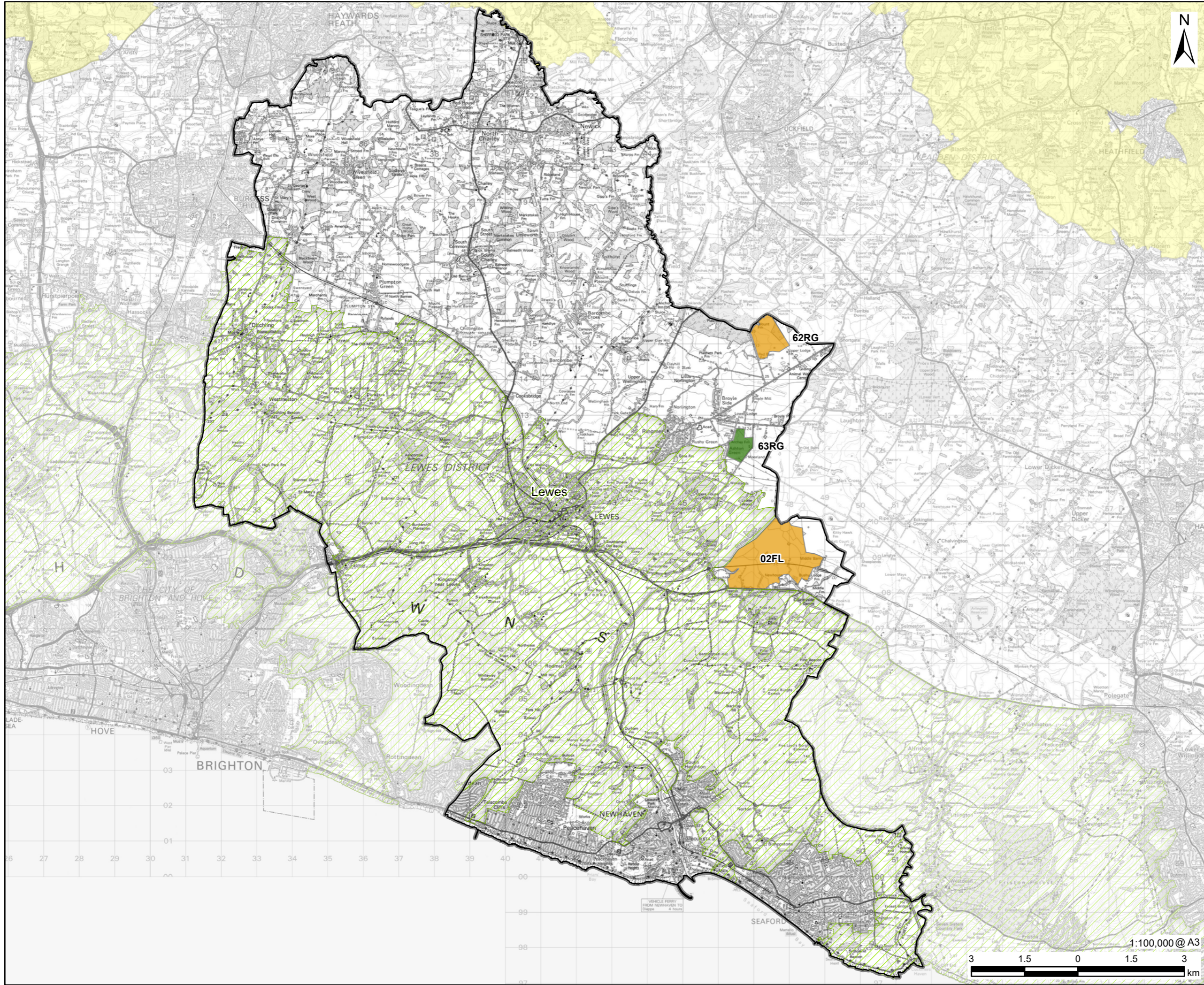

# AECOM

**PROJECT**  
Lewes Landscape Sensitivity Assessment

**CLIENT**  
Eastbourne and Lewes District Councils

**CONSULTANT**  
AECOM Limited  
Sunley House  
4 Bedford Park  
Surrey, CR0 2AP  
www.aecom.com

- LEGEND**
- Lewes District Boundary
  - South Downs National Park
  - High Weald Area of Outstanding Natural Beauty
- Landscape sensitivity to Solar development**
- Medium
  - High - Medium

**NOTES:**

© Natural England copyright. Contains Ordnance Survey data © Crown copyright and database right 2023.  
 Reproduced from Ordnance Survey digital map data ©  
 Crown copyright 2023. All rights reserved. License number 0100031673.

**ISSUE PURPOSE**  
FINAL

**PROJECT NUMBER**  
60676353

**FIGURE TITLE**  
Landscape Sensitivity to Solar Development

**FIGURE NUMBER**  
Figure 14

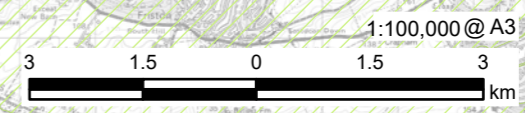

This drawing has been prepared for the use of AECOM's client. It may not be used, modified, reproduced or relied upon by third parties, except as agreed by AECOM or as required by law. AECOM accepts no responsibility, and denies any liability whatsoever, to any party that uses or relies on this drawing without AECOM's express written consent. Do not scale this document. All measurements must be obtained from the stated dimensions.



Revision: 01 Drawn: NK Checked: JW Approved: CW Date: 2023-10-19  
 Filename: \\na.aecom.com\ifs\EMEA\Croydon\UKCRD1\legacy\UKCRD1\legacy\Projects\General\GIS\Projects\6076353\Eastbourne and Lewes02\_Maps\Lewes\_LandscapeSensitivity.aprx

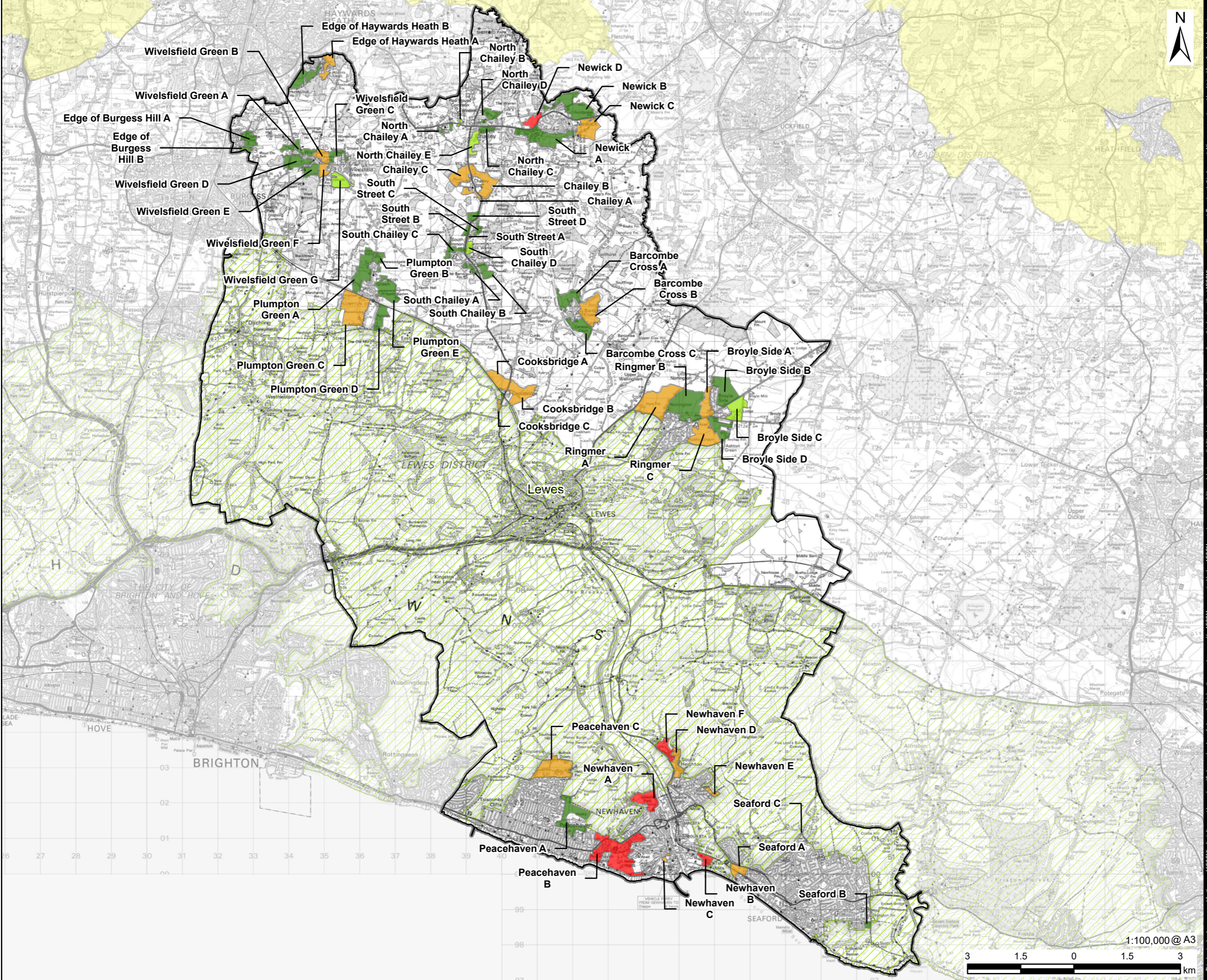

**AECOM**

**PROJECT**  
 Lewes Landscape Sensitivity Assessment

**CLIENT**  
 Eastbourne and Lewes District Councils

**CONSULTANT**  
 AECOM Limited  
 Sunley House  
 4 Bedford Park  
 Surrey, CR0 2AP  
 www.aecom.com

**LEGEND**

- Lewes District Boundary
- South Downs National Park
- High Weald Area of Outstanding Natural Beauty

**Landscape sensitivity to Small-scale residential development**

- Medium - Low
- Medium
- High - Medium
- Very High

**NOTES:**

© Natural England copyright. Contains Ordnance Survey data © Crown copyright and database right 2023.  
 Reproduced from Ordnance Survey digital map data ©  
 Crown copyright 2023. All rights reserved. License number 0100031673.

**ISSUE PURPOSE**  
 FINAL

**PROJECT NUMBER**  
 60676353

**FIGURE TITLE**  
 Landscape Sensitivity to Small-scale Residential Development

**FIGURE NUMBER**  
 Figure 15

1:100,000 @ A3  
 3 1.5 0 1.5 3 km



Revision: 01 Drawn: NK Checked: JW Approved: CW Date: 2023-10-20  
 Filename: \\na.aecom.com\ifs\EMEA\Croydon\UKCRD1\Legacy\UKCRD1\UKCRD1\FP001-V11E\projects\general\GIS\Projects\6076353 Eastbourne and Lewes\Maps\Lewes\_LandscapeSensitivity.aprx

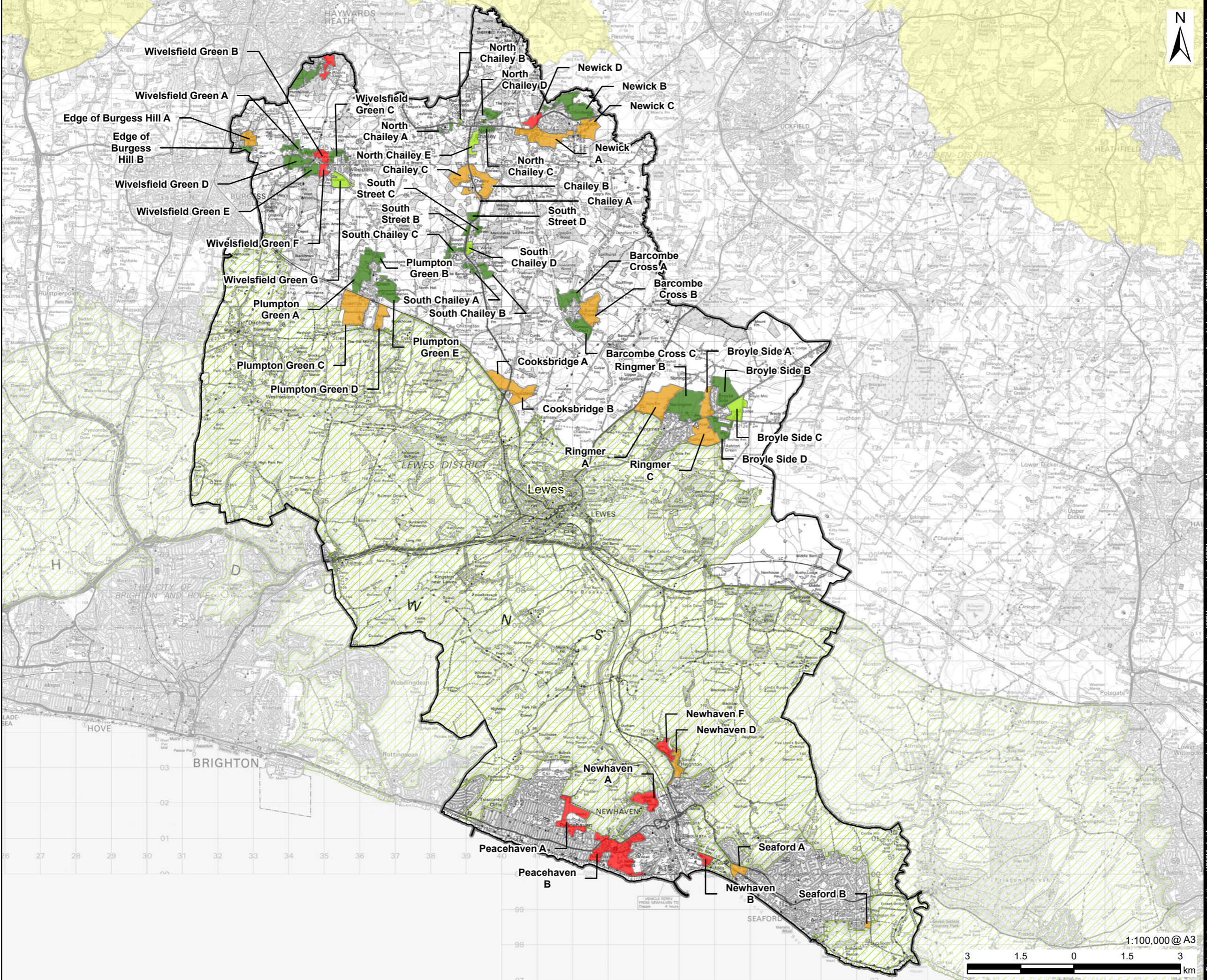

**AECOM**

**PROJECT**  
 Lewes Landscape Sensitivity Assessment

**CLIENT**  
 Eastbourne and Lewes District Councils

**CONSULTANT**  
 AECOM Limited  
 Sunley House  
 4 Bedford Park  
 Surrey, CR0 2AP  
 www.aecom.com

**LEGEND**

- Lewes District Boundary
- South Downs National Park
- High Weald Area of Outstanding Natural Beauty

**Landscape sensitivity to Medium-scale residential development**

- Medium - Low
- Medium
- High - Medium
- Very High

**NOTES:**

© Natural England copyright. Contains Ordnance Survey data © Crown copyright and database right 2023.  
 Reproduced from Ordnance Survey digital map data ©  
 Crown copyright 2023. All rights reserved. License number 0100031673.

**ISSUE PURPOSE**  
 FINAL

**PROJECT NUMBER**  
 60676353

**FIGURE TITLE**  
 Landscape Sensitivity to Medium-scale Residential Development

**FIGURE NUMBER**  
 Figure 16

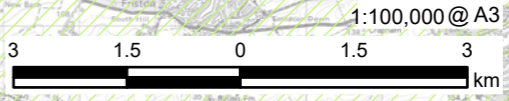



Revision: 01 Drawn: NK Checked: JW Approved: CW Date: 2023-10-19  
 Filename: \\na.aecom.com\ifs\EMEA\Croydon\UKCRD1\Legacy\UKCRD1\19\_Lewes\_LSSA\_LandscapeSensitivity.aprx

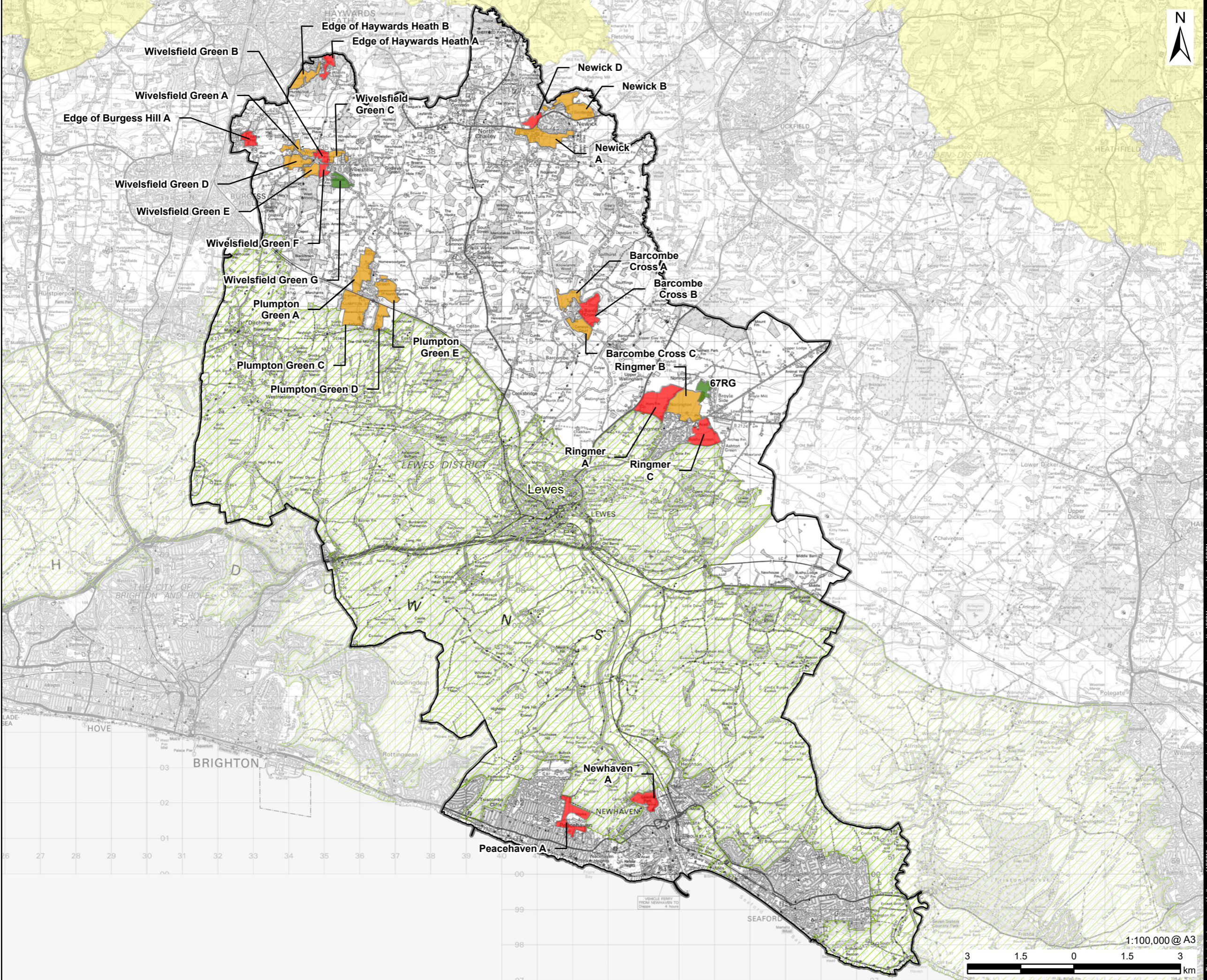

**AECOM**

**PROJECT**  
Lewes Landscape Sensitivity Assessment

**CLIENT**  
Eastbourne and Lewes District Councils

**CONSULTANT**  
AECOM Limited  
Sunley House  
4 Bedford Park  
Surrey, CR0 2AP  
www.aecom.com

**LEGEND**

- Lewes District Boundary
- South Downs National Park
- High Weald Area of Outstanding Natural Beauty

**Landscape sensitivity to Large-scale residential development**

- Medium
- High - Medium
- Very High

**NOTES:**

© Natural England copyright. Contains Ordnance Survey data © Crown copyright and database right 2023.  
 Reproduced from Ordnance Survey digital map data ©  
 Crown copyright 2023. All rights reserved. License number 0100031673.  
 Site 67RG: Land off Broyle Lane

**ISSUE PURPOSE**  
FINAL

**PROJECT NUMBER**  
60676353

**FIGURE TITLE**  
Landscape sensitivity to Large-scale residential development

**FIGURE NUMBER**  
Figure 17

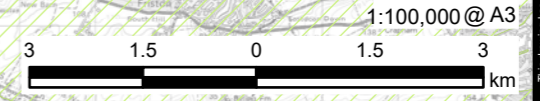



Revision: 01 Drawn: NK Checked: JW Approved: CW Date: 2023-10-19  
 Filename: \\na.aecom.com\ifs\EMEA\Croydon\UKCRD1\Legacy\UKCRD1\G076353\Projects\02 Maps\Lewes Landscape Sensitivity.aprx

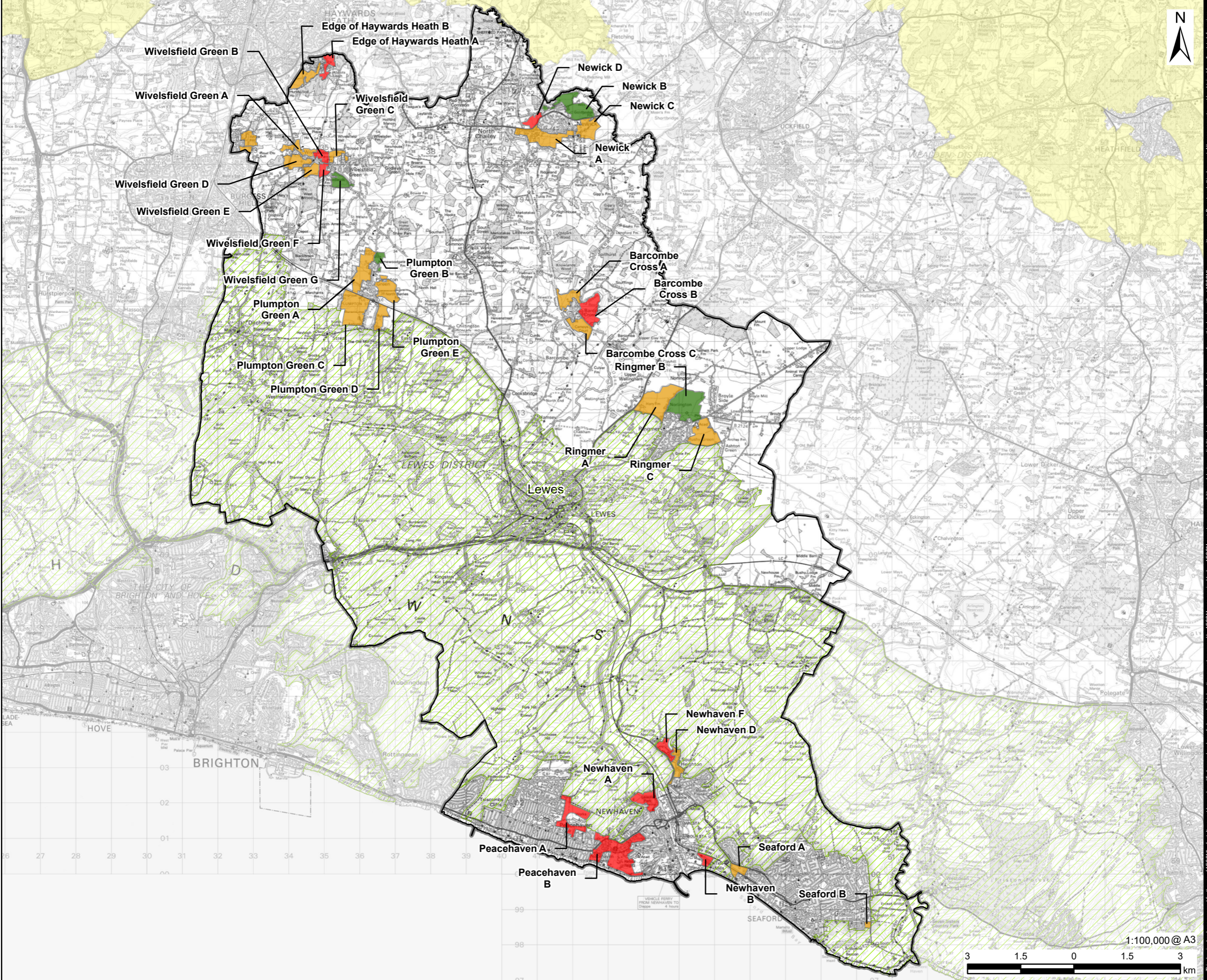

**AECOM**

**PROJECT**  
Lewes Landscape Sensitivity Assessment

**CLIENT**  
Eastbourne and Lewes District Councils

**CONSULTANT**  
AECOM Limited  
Sunley House  
4 Bedford Park  
Surrey, CR0 2AP  
www.aecom.com

**LEGEND**

- Lewes District Boundary
- South Downs National Park
- High Weald Area of Outstanding Natural Beauty

**Landscape sensitivity to Small-scale employment development**

- Medium
- High - Medium
- Very High

**NOTES:**

© Natural England copyright. Contains Ordnance Survey data © Crown copyright and database right 2023.  
 Reproduced from Ordnance Survey digital map data © Crown copyright 2023. All rights reserved. License number 0100031673.

**ISSUE PURPOSE**  
FINAL

**PROJECT NUMBER**  
60676353

**FIGURE TITLE**  
Landscape Sensitivity to Small-scale Employment Development

**FIGURE NUMBER**  
Figure 18

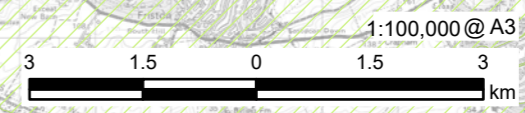



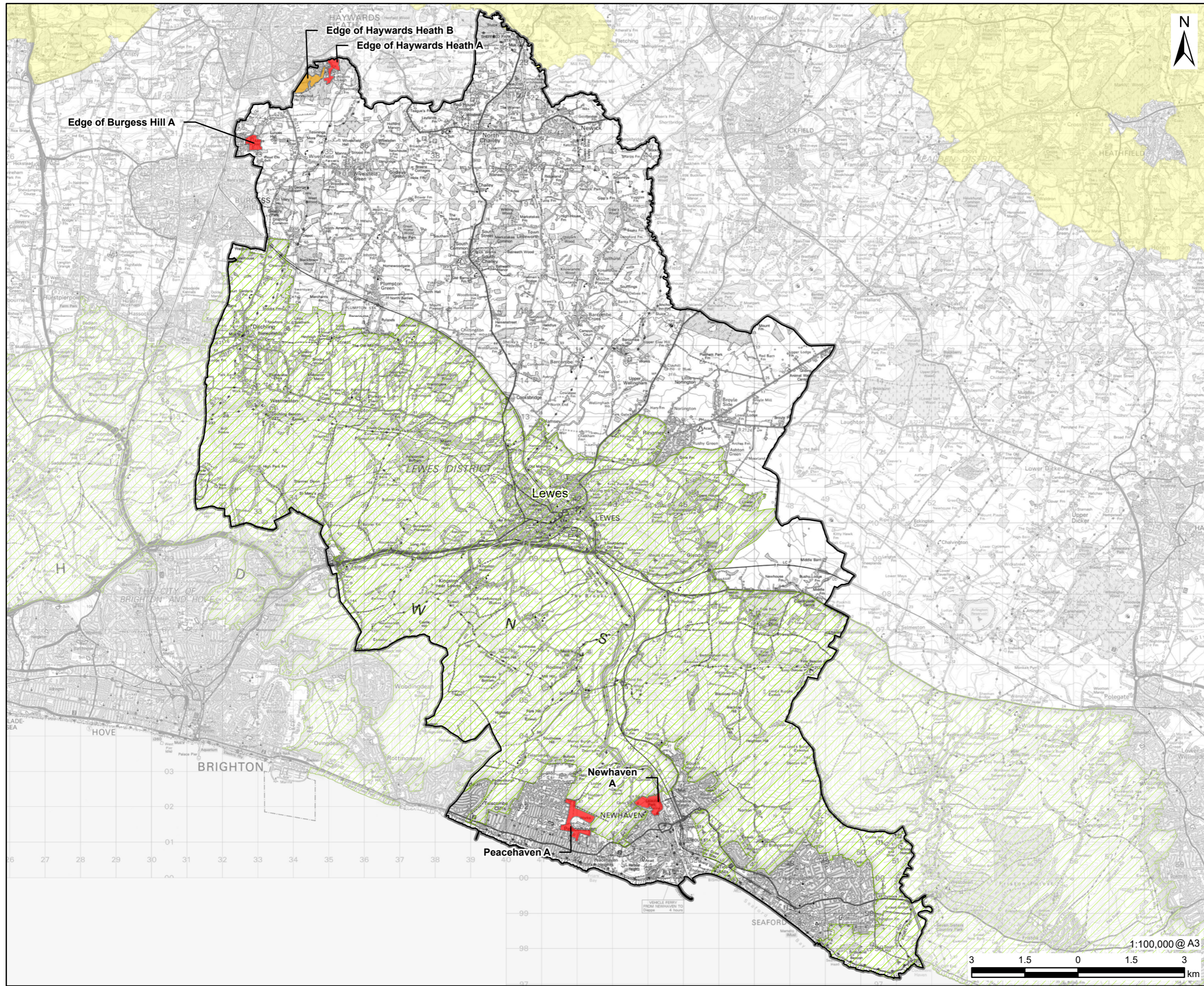

**LEGEND**

- Lewes District Boundary
- South Downs National Park
- High Weald Area of Outstanding Natural Beauty

**Landscape sensitivity to Large-scale employment development**

- High - Medium
- Very High

**NOTES:**

© Natural England copyright. Contains Ordnance Survey data © Crown copyright and database right 2023.  
 Reproduced from Ordnance Survey digital map data ©  
 Crown copyright 2023. All rights reserved. License number 0100031673.

**ISSUE PURPOSE**  
FINAL

**PROJECT NUMBER**  
60676353

**FIGURE TITLE**  
Landscape Sensitivity to Large-scale Employment Development

**FIGURE NUMBER**  
Figure 19

