

# AECOM

**PROJECT**  
Lewes and Eastbourne Local Plan  
Evidence Studies  
**CLIENT**  
Lewes and Eastbourne Councils

**CONSULTANT**  
AECOM Limited  
Sunley House  
4 Bedford Park  
Surrey, CR0 2AP  
www.aecom.com

- LEGEND**
- Lewes District Boundary
  - Local Plan Boundary
  - Settlement Boundary
  - Parish Boundary
  - Railway Station
  - Railway
  - South Downs National Park
  - Planning Permission
  - Flood Zone 2
  - Flood Zone 3
  - Proposed or Assessed**
  - Residential
  - Mixed Use
  - LAA Overall Assessment**
  - Adopted Local Plan or Neighbourhood Plan Allocations
  - Deliverable or Developable
  - Potentially Deliverable or Developable
  - Not Deliverable or Developable

**NOTES**

Contains Ordnance Survey Data © Crown Copyright and database right 2023. © Environment Agency copyright and/or database right 2018. All rights reserved. Some features of this map are based on digital spatial data from the Centre for Ecology & Hydrology, © NERC (CEH), © Crown copyright and database rights 2018 Ordnance Survey 100024198. © Environment Agency copyright and/or database right 2018. All rights reserved. © Crown copyright and database rights 2018 Ordnance Survey 100024198. Policy data provided by © Lewes District Council 2023. LA100019275.

Please note the proposed or assessed use group 'Other' consists of the following categories: Equestrian, unknown, or null.

Amber Sites are subject to further review.

**ISSUE PURPOSE**

DRAFT

**PROJECT NUMBER**

60676353

**FIGURE TITLE**

LAA Overall Assessment: South Heighton CP

**FIGURE NUMBER**

Figure 12

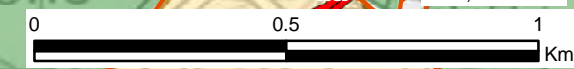

This drawing has been prepared for the use of AECOM's client. It may not be used, modified, reproduced or relied upon by third parties, except as agreed by AECOM or as required by law. AECOM accepts no responsibility, and denies any liability whatsoever, to any party that uses or relies on this drawing without AECOM's express written consent. Do not scale. All measurements must be obtained from the stated dimensions.