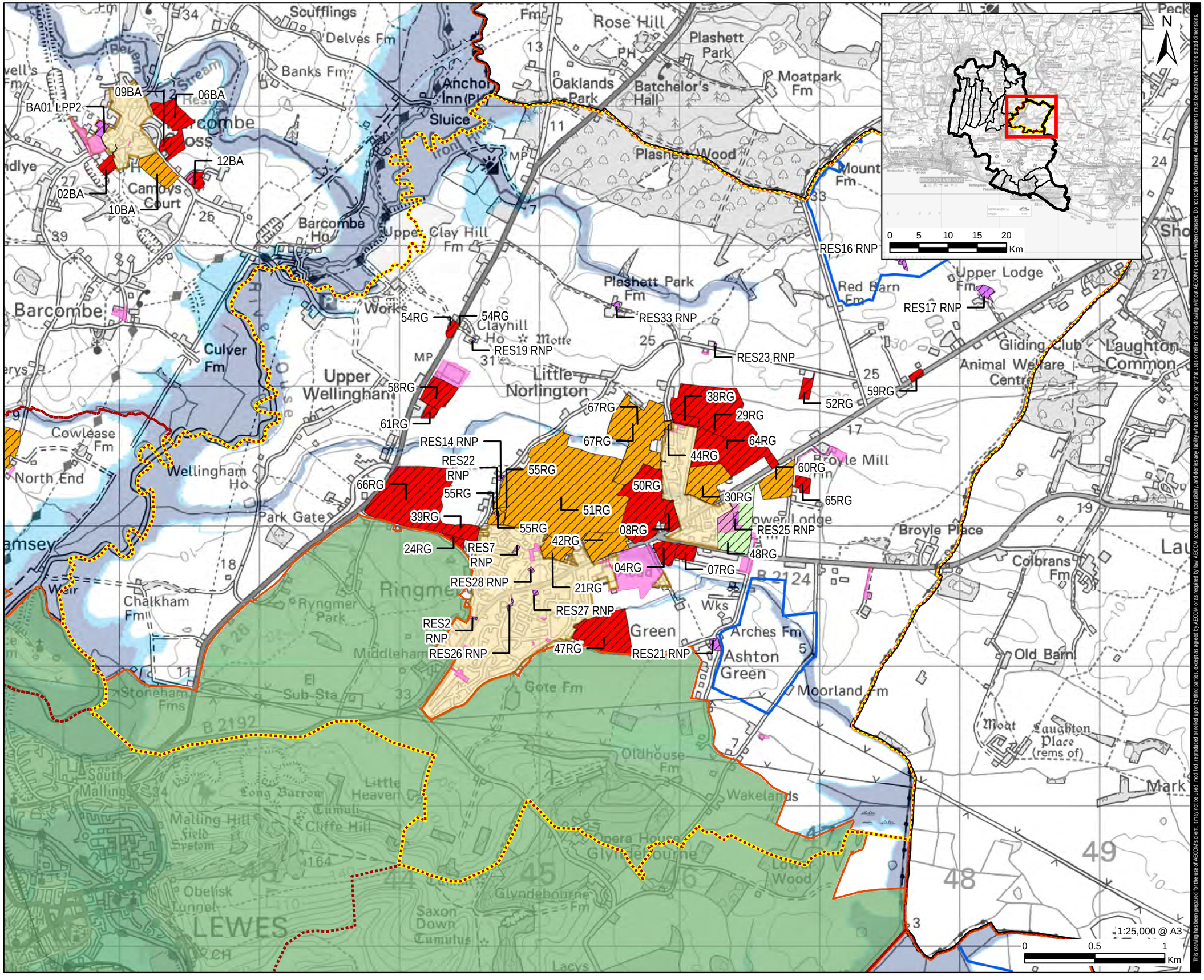

AECOM

PROJECT

Lewes and Eastbourne Local Plan Evidence Studies

CLIENT

Lewes and Eastbourne Councils

CONSULTANT

AECOM Limited
Sunley House
4 Bedford Park
Surrey, CR0 2AP
www.aecom.com

LEGEND

- Lewes District Boundary
- Local Plan Boundary
- Settlement Boundary
- Parish Boundary
- Railway Station
- Railway
- South Downs National Park
- Planning Permission
- Flood Zone 2
- Flood Zone 3

Proposed or Assessed

- Residential

Other Land Use

- Potential Green Infrastructure and Renewable Energy

LAA Overall Assessment

- Adopted Local Plan or Neighbourhood Plan Allocations
- Deliverable or Developable
- Potentially Deliverable or Developable
- Not Deliverable or Developable

NOTES

Contains Ordnance Survey Data © Crown Copyright and database right 2023. © Environment Agency copyright and/or database right 2018. All rights reserved. Some features of this map are based on digital spatial data from the Centre for Ecology & Hydrology, © NERC (CEH). © Crown copyright and database rights 2018 Ordnance Survey 100024198. © Environment Agency copyright and/or database right 2018. All rights reserved. © Crown copyright and database rights 2018 Ordnance Survey 100024198.
Policy data provided by © Lewes District Council 2023. LA100019275.

Please note the proposed or assessed use group 'Other' consists of the following categories: Equestrian, unknown, or null.

Amber Sites are subject to further review.

ISSUE PURPOSE

DRAFT

PROJECT NUMBER

60676353

FIGURE TITLE

LAA Overall Assessment: Ringmer CP

FIGURE NUMBER

Figure 10

This drawing has been prepared for the use of AECOM's client. It may not be used, modified, reproduced or relied upon by third parties, except as agreed by AECOM or as required by law. AECOM accepts no responsibility, and denies any liability whatsoever, to any party that uses or relies on this drawing without AECOM's express written consent. Do not scale this document. All measurements must be obtained from the stated dimensions.

Revision: 01 Drawn: LL Checked: UMG Approved: YT Date: 2023-11-24
Filename: \\na.aecomnet.com\lfs\EMEA\Croydon-UKCRD1\Legacy\UKCRD1FP0011\UKCRDJFP001-V1\E\projects\general\GIS\Projects\60676353 Eastbourne and Lewes\02_Maps\Lewes_SpatialGrowthOptions\Figure10_LewesLAA_Parish_RingmerCP.mxd