

Revision: 01 Drawn: LL Checked: UMG Approved: YT Date: 2023-11-24
 Filename: \\na.aecom.net\com\j\SEM\ACroydon-UKCRD1\Legacy\UKCRD1\Projects\General\GIS\Projects\60676353 Eastbourne and Lewes\02_Maps\Lewes_SpatialGrowthOptions\Figure6_LewesLAA_Parish_NewhavenCP.mxd

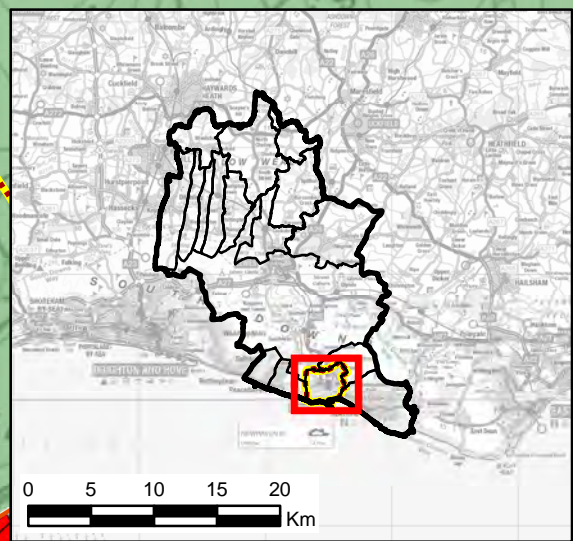
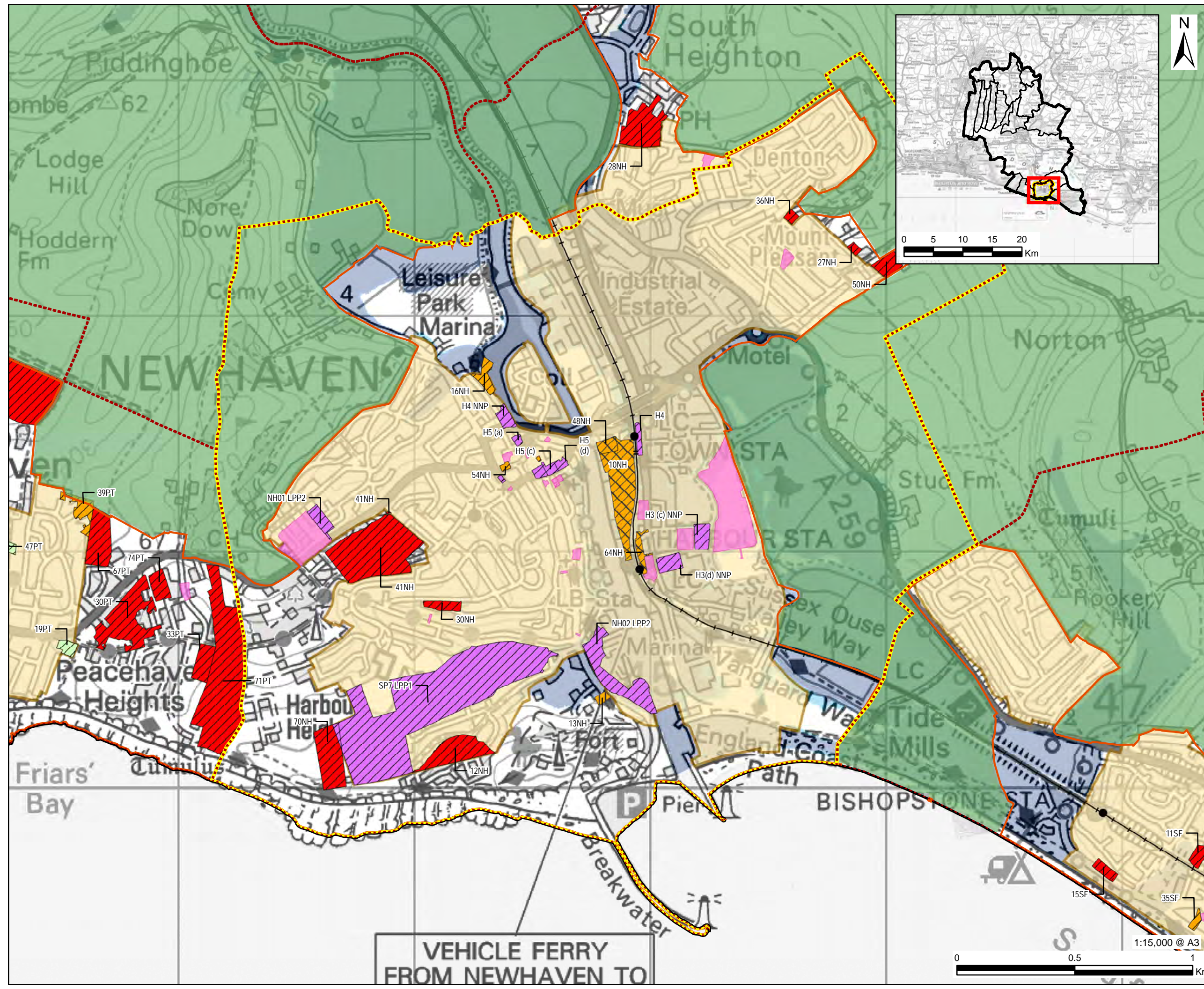

AECOM

PROJECT
 Lewes and Eastbourne Local Plan
 Evidence Studies
CLIENT
 Lewes and Eastbourne Councils

CONSULTANT
 AECOM Limited
 Sunley House
 4 Bedford Park
 Surrey, CR0 2AP
 www.aecom.com

- LEGEND**
- Lewes District Boundary
 - Local Plan Boundary
 - Settlement Boundary
 - Parish Boundary
 - Railway Station
 - Railway
 - South Downs National Park
 - Planning Permission
 - Flood Zone 2
 - Flood Zone 3
 - Proposed or Assessed**
 - Residential
 - Mixed Use
 - Other
 - LAA Overall Assessment**
 - Adopted Local Plan or Neighbourhood Plan Allocations
 - Deliverable or Developable
 - Potentially Deliverable or Developable
 - Not Deliverable or Developable

NOTES

Contains Ordnance Survey Data © Crown Copyright and database right 2023. © Environment Agency copyright and/or database right 2018. All rights reserved. Some features of this map are based on digital spatial data from the Centre for Ecology & Hydrology, © NERC (CEH), © Crown copyright and database rights 2018 Ordnance Survey 100024198. © Environment Agency copyright and/or database right 2018. All rights reserved. © Crown copyright and database rights 2018 Ordnance Survey 100024198. Policy data provided by © Lewes District Council 2023. LA100019275.

Please note the proposed or assessed use group 'Other' consists of the following categories: Equestrian, unknown, or null.
 Amber Sites are subject to further review.

ISSUE PURPOSE
 DRAFT
PROJECT NUMBER
 60676353
FIGURE TITLE
 LAA Overall Assessment: Newhaven CP
FIGURE NUMBER
 Figure 6

VEHICLE FERRY FROM NEWHAVEN TO

