

Revision: 01 Drawn: LL Checked: UMG Approved: YT Date: 2023-11-24
Filename: \\na.aecom.net\com\is\EMEA\crodon-UKCRD1\Legacy\UKCRD1\FP001\UKCRD1\FP001-V11E\projects\general\GIS\Projects\60676353 Eastbourne and Lewes\02_Maps\Lewes_SpatialGrowthOptions\Figures_LewesLAA_Parish_HamseyCP.mxd

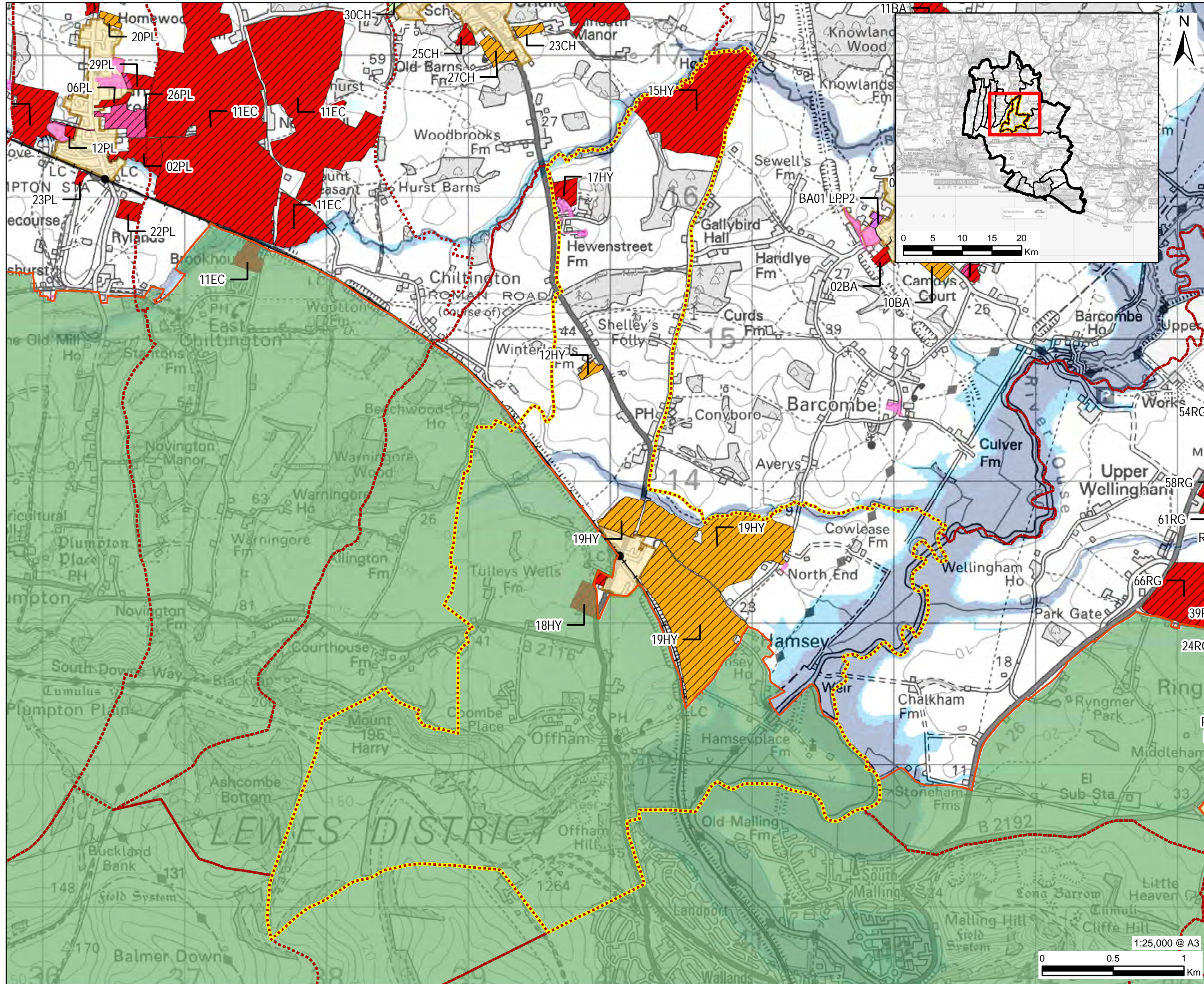

AECOM

PROJECT
Lewes and Eastbourne Local Plan
Evidence Studies
CLIENT
Lewes and Eastbourne Councils

CONSULTANT
AECOM Limited
Sunley House
4 Bedford Park
Surrey, CR0 2AP
www.aecom.com

LEGEND

- Lewes District Boundary
- Local Plan Boundary
- Settlement Boundary
- Parish Boundary
- Railway Station
- Railway
- South Downs National Park
- Planning Permission
- Flood Zone 2
- Flood Zone 3
- Proposed or Assessed
- Residential
- LAA Overall Assessment
- Adopted Local Plan or Neighbourhood Plan Allocations
- Deliverable or Developable
- Potentially Deliverable or Developable
- Not Deliverable or Developable

NOTES

Contains Ordnance Survey Data © Crown Copyright and database right 2023. © Environment Agency copyright and/or database right 2018. All rights reserved. Some features of this map are based on digital spatial data from the Centre for Ecology & Hydrology, © NERC (CEH), © Crown copyright and database rights 2018 Ordnance Survey 100024198. © Environment Agency copyright and/or database right 2018. All rights reserved. © Crown copyright and database rights 2018 Ordnance Survey 100024198. Policy data provided by © Lewes District Council 2023. LA100019275.

Please note the proposed or assessed use group 'Other' consists of the following categories: Equestrian, unknown, or null.

Amber Sites are subject to further review.

ISSUE PURPOSE
DRAFT

PROJECT NUMBER
60676353

FIGURE TITLE
LAA Overall Assessment: Hamsey CP

FIGURE NUMBER
Figure 5

This drawing has been prepared for the use of AECOM's client. It may not be used, modified, reproduced or relied upon by third parties, except as agreed by AECOM or as required by law. AECOM accepts no responsibility, and denies any liability whatsoever, to any party that uses or relies on this drawing without AECOM's express written consent. Do not scale. All measurements must be obtained from the stated dimensions.