

Revision: 01 Drawn: LL Checked: UMG Approved: YT Date: 2023-11-24  
 Filename: \\na.aecom.net\ms\LEWES\AECOM\roydon-UKCRD1\Legacy\UKCRD1\FP001\UKCRD1\FP001-V11E\projects\general\GIS\Projects\60676353 Eastbourne and Lewes\02\_Maps\Mapstool\Options\Figure4\_LewesLAA\_Parish\_EastChillingtonCP.mxd

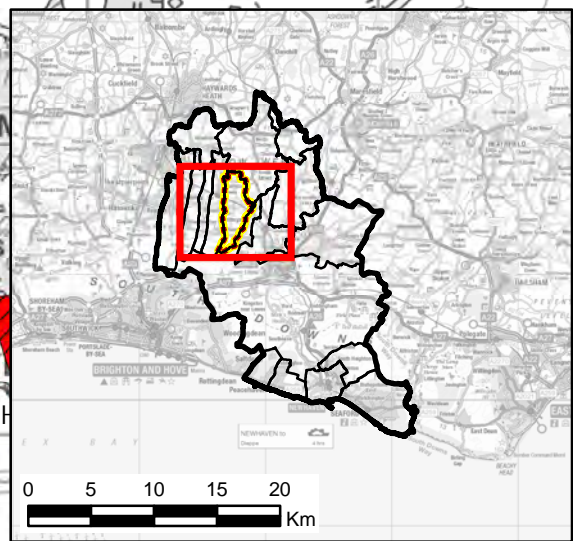
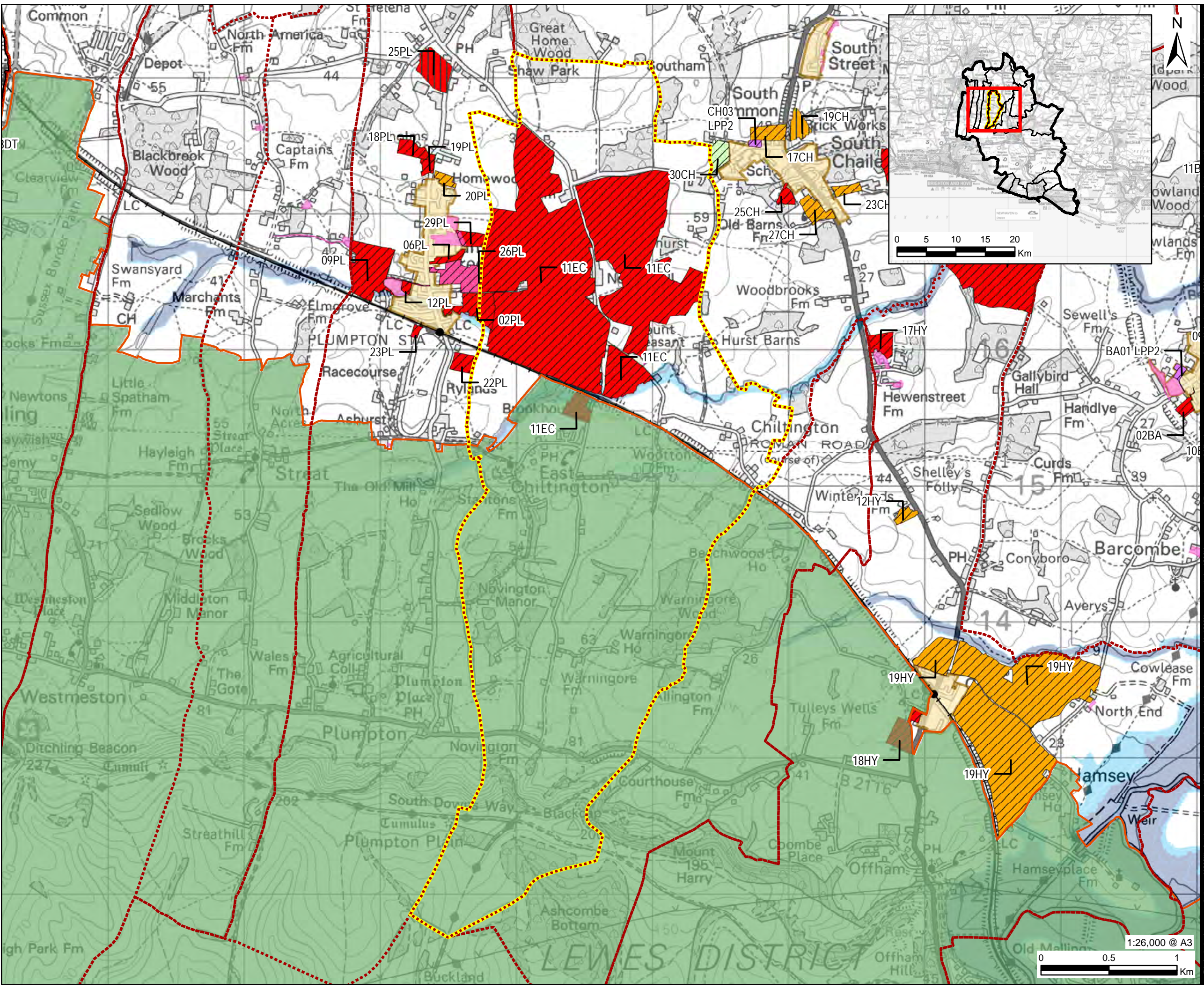

# AECOM

**PROJECT**  
 Lewes and Eastbourne Local Plan  
 Evidence Studies  
**CLIENT**  
 Lewes and Eastbourne Councils

**CONSULTANT**  
 AECOM Limited  
 Sunley House  
 4 Bedford Park  
 Surrey, CR0 2AP  
 www.aecom.com

- LEGEND**
- Lewes District Boundary
  - Local Plan Boundary
  - Settlement Boundary
  - Parish Boundary
  - Railway Station
  - Railway
  - South Downs National Park
  - Planning Permission
  - Flood Zone 2
  - Flood Zone 3
  - Proposed or Assessed**
  - Residential
  - Other
  - LAA Overall Assessment**
  - Adopted Local Plan or Neighbourhood Plan Allocations
  - Deliverable or Developable
  - Potentially Deliverable or Developable
  - Not Deliverable or Developable

**NOTES**

Contains Ordnance Survey Data © Crown Copyright and database right 2023. © Environment Agency copyright and/or database right 2018. All rights reserved. Some features of this map are based on digital spatial data from the Centre for Ecology & Hydrology, © NERC (CEH), © Crown copyright and database rights 2018 Ordnance Survey 100024198. © Environment Agency copyright and/or database right 2018. All rights reserved. © Crown copyright and database rights 2018 Ordnance Survey 100024198. Policy data provided by © Lewes District Council 2023. LA100019275.

Please note the proposed or assessed use group 'Other' consists of the following categories: Equestrian, unknown, or null.

Amber Sites are subject to further review.

**ISSUE PURPOSE**

**DRAFT**

**PROJECT NUMBER**  
 60676353

**FIGURE TITLE**  
 LAA Overall Assessment: East Chillington CP

**FIGURE NUMBER**  
 Figure 4

