

Lewes District Council and South Downs National Park Authority

**Town & Country Planning Act 1990
Neighbourhood Planning Regulations (General) Regulations 2012**

Designation of Plumpton Parish as a neighbourhood area

Lewes District Council and South Downs National Park Authority received from Plumpton Parish Council, under Regulation 5 of the above Regulations, an application to designate the whole parish as a neighbourhood area for preparing a neighbourhood plan.

Comments were invited on the application between Friday, 28 February and Friday, 11 April 2014. Under Regulation 7 of the above regulations and following the statutory consultation period, the District Council and National Park Authority have designated Plumpton Parish as a neighbourhood area in order to facilitate the preparation of a Neighbourhood Development Plan by Plumpton Parish Council.

A handwritten signature in black ink, appearing to read "Nazeya Hussain".

Nazeya Hussain
Director of Business Strategy and
Development
Lewes District Council



A handwritten signature in blue ink, appearing to read "Tom Jones".

Councillor Tom Jones
Lead Member for Planning
Lewes District Council
South Downs National Park Authority

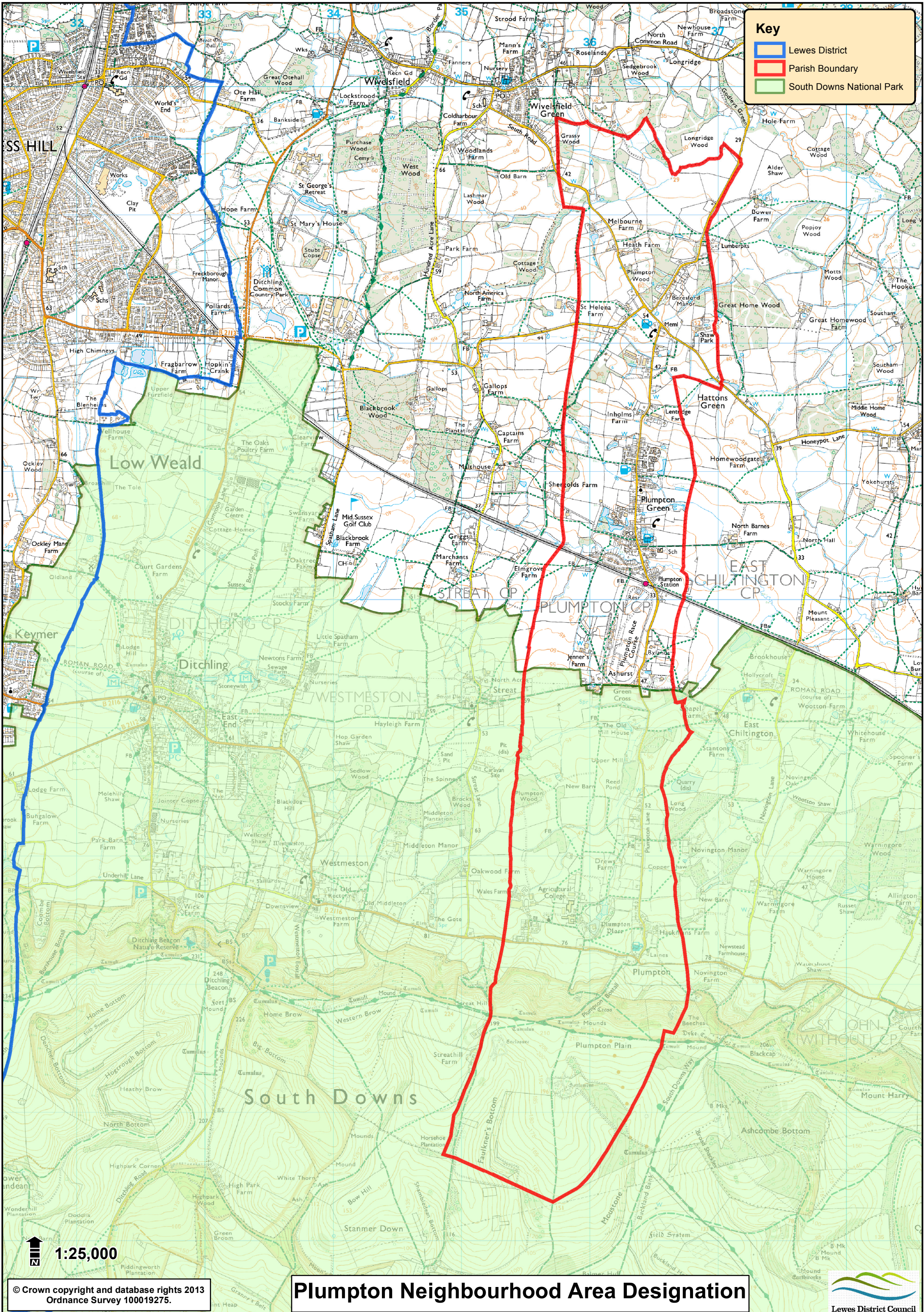
Monday 28th April 2014



Key

-  Lewes District
-  Parish Boundary
-  South Downs National Park

 1:25,000

© Crown copyright and database rights 2013
Ordnance Survey 100019275.

Plumpton Neighbourhood Area Designation

