



Lewes District Council

Working in Partnership



South Downs

National Park Authority

Mr Tom Dufty
Chairman Neighbourhood Plan Steering Group
On behalf of Ditchling Parish Council
12 Common Lane
Ditchling, Hassocks
West Sussex BN6 8TJ

28 January 2014

Dear Mr Dufty

Amendment to designated neighbourhood area

I am writing to inform you that the South Downs National Park Authority and Lewes District Council have agreed to amend the designated neighbourhood area for Ditchling. The original extent of the area was confirmed in writing by the Local Planning Authorities on 17 June 2013.

The effect of the amendment is that the neighbourhood area will now include the parishes of Streat and Westmeston. We kindly request this letter is shared with Streat Parish Meeting and Westmeston Parish Council.

This decision was made at a meeting of the South Downs National Park Authority (SDNPA) Planning Committee on Thursday 16 January 2014 and by the Director of Business Strategy and Development at Lewes District Council. The SDNPA Planning Committee item can be viewed by going to:
<http://www.southdowns.gov.uk/about-us/about-the-authority/committees/planning-committee>

No representations regarding the application were received by either Local Planning Authority during a six week period of consultation.

Yours sincerely,

Nazeya Hussain
Director of Business Strategy and Development
Lewes District Council

Tim Richings
Planning Policy Manager
South Downs National Park Authority

Midhurst Office
Rosemary's Parlour North Street
Midhurst West Sussex GU29 9SB

T: 0300 303 1053
E: info@southdowns.gov.uk
www.southdowns.gov.uk

Chief Executive: Trevor Beattie

Designated Neighbourhood Area

- Within the National Park
- Outside the National Park -
Not Designated by National Park Authority
- South Downs National Park Boundary

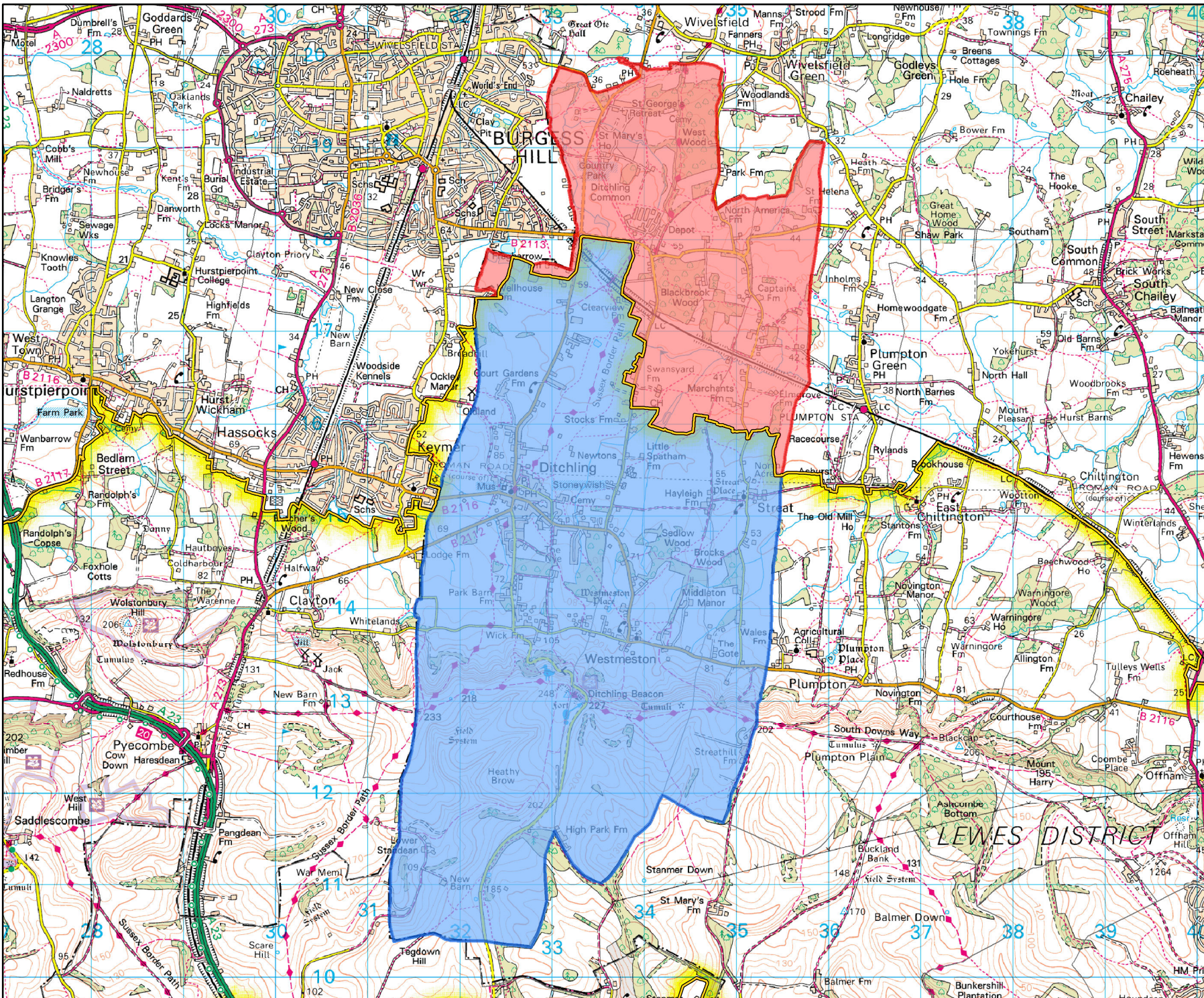

Scale @ A4 55,000
© Crown copyright and database rights
2014 Ordnance Survey 100050083

Designated Neighbourhood Area:

Ditchling,
Westmeston and
Streat