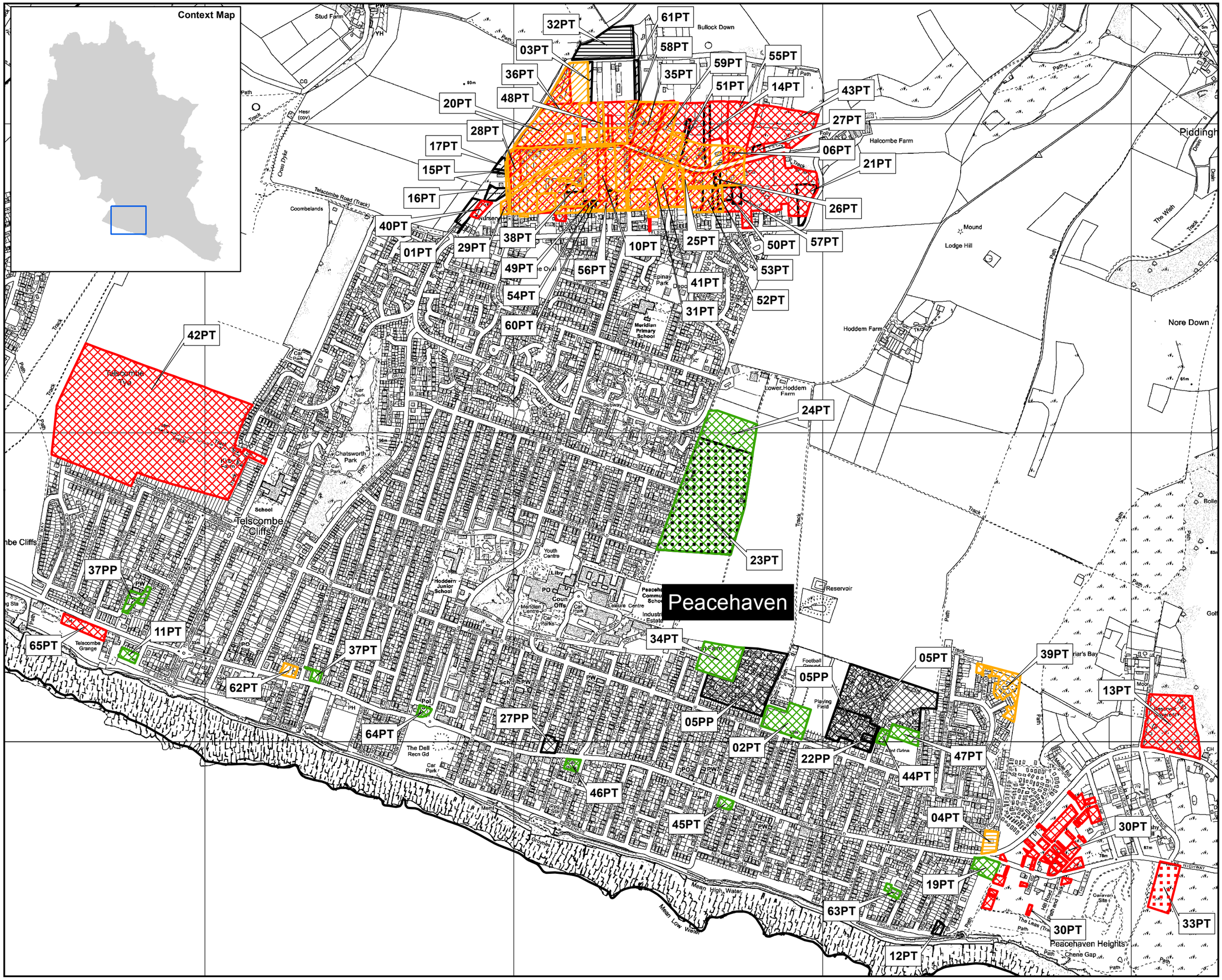

Key

- Lewes Local Authority Boundary
- Other Local Authority

SHLAA Site Assessment (& Reason)

- Suitable, Available & Achievable
- Under Construction
- Extant Planning Permission
- Resolution to Grant
- Developable - Suitable and Available but Achievability to Overcome Risks
- Developable - Suitable but Unknown Availability
- Developable - Suitable but only Available in future
- Not Deliverable or Developable - Not Achievable
- Not Deliverable or Developable - Not Available
- Not Deliverable or Developable - Not Suitable
- Filtered - Fails Proximity Assessment
- Filtered - Site Below Dwelling Threshold
- Filtered - Unavailable
- Filtered - Unknown Location or Details
- Superseded
- Completed

SHLAA Site Classification Peacehaven

Drawn by: RMW
Date: 09/05/2014

N

1:11,000 @ A3

South Downs National Park Authority

Lewes District Council

© Crown copyright and database rights 2014 Ordnance Survey 100019275.