





- KEY**
-  Lewes District Council Boundary
 -  Watercourse
 -  Parish Boundary
 -  Newhaven Flood Compartment 4

For definitions of items included in the key, refer to the glossary

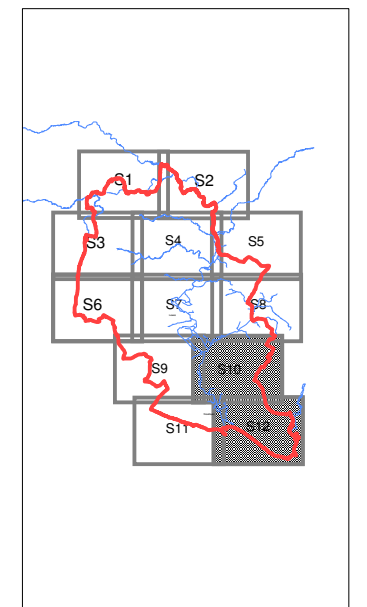

Client:
LEWES DISTRICT COUNCIL

Project: STRATEGIC FLOOD RISK ASSESSMENT

Title:
MAXIMUM DEPTH OF FLOODING

Design:	AN	Drawn:	EVJ
Chk'd:	GPP	Scale:	1 in 12,500
app'd:	GPP	Date:	May 2009

FABER MAUNSELL | AECOM

Enterprise House
160 Croydon Road,
Beckenham, KENT, BR3 4DE
Tel: 0870 905 0906
Fax: 020 8663 6723
www.fabermaunsell.com

Dwg: 52266IBER/NFC4/ExDef
(2007)_2yrF+200yrT_MDepth

Reproduced from the Ordnance Survey Mapping with the Permission of the Controller of HMSO. Crown copyright Reserved. Unauthorised reproduction infringes Crown Copyright and may lead to prosecution or civil proceedings. Licence No. 100019275.2007

NFC4 Existing Defences (2007) 2YR F + 200YR T_Max Depth

"The Ordnance Survey mapping data included within this publication is provided by the Lewes District Council under licence from the Ordnance Survey in order to fulfill its public function to act as a planning authority. Persons viewing this mapping should contact Ordnance Survey copyright for advice where they wish to licence Ordnance Survey mapping data for their own use"